

Walt Disney - Under The Sea From 'The Little Mermaid' 2

♩ = 200,000000 ♪ = 203,012024

Piccolo

Flute

Harmonica 7579SEA

Trombone

Tuba

Percussion

Steel Drums

Glockenspiel

Marimba

Harp

Electric Guitar

Fretless Electric Bass

Percussive Organ

Tape Sampler Keyboard [Brass]

FX 5 (Brightness)

♩ = 200,000000 ♪ = 203,012024

Viola

7

Picc.  
Perc.  
Steel D.  
Mar.  
E. Bass

11

Picc.  
Harm.  
Tba.  
Perc.  
Steel D.  
Mar.  
E. Gtr.  
E. Bass  
Perc. Organ

15

Harm. Perc. Mar. E. Gtr. E. Bass Perc. Organ Vla.

19

Harm. Tba. Perc. Steel D. Mar. E. Gtr. E. Bass Perc. Organ Vla.

23

Fl.  
Harm.  
Tba.  
Perc.  
Steel D.  
Mar.  
E. Gtr.  
E. Bass  
Perc. Organ  
Vla.

26

Harm.  
Perc.  
Steel D.  
Mar.  
Hp.  
E. Gtr.  
E. Bass  
Perc. Organ  
Vla.

29

Harm. Tbn. Perc. Steel D. Mar. E. Gtr. E. Bass Perc. Organ Tape Smp. Brs

33

Harm. Tbn. Perc. Steel D. Mar. E. Gtr. E. Bass Perc. Organ Tape Smp. Brs

37

Harm.

Tbn.

Perc.

Steel D.

Mar.

E. Gtr.

E. Bass

Perc. Organ

Tape Smp. Brs

41

Harm.

Tbn.

Tba.

Perc.

Steel D.

Glock.

Mar.

Hp.

E. Gtr.

E. Bass

Perc. Organ

Tape Smp. Brs

Detailed description of the musical score: The score is for page 41 and consists of 12 staves. The top staff is for Horns (Harm.) in treble clef, playing a melodic line with eighth and quarter notes. The second staff is for Trombones (Tbn.) in bass clef, playing a similar melodic line. The third staff is for Tubas (Tba.) in bass clef, mostly silent with some notes at the end. The fourth staff is for Percussion (Perc.) in a high register, showing rhythmic patterns with 'x' marks. The fifth staff is for Steel Drums (Steel D.) in treble clef, playing a complex rhythmic pattern with many sixteenth notes. The sixth staff is for Glockenspiel (Glock.) in treble clef, mostly silent. The seventh staff is for Maracas (Mar.) in treble clef, playing a rhythmic pattern. The eighth staff is for Harp (Hp.) in treble clef, featuring a triplet of eighth notes. The ninth staff is for Electric Guitar (E. Gtr.) in treble clef, playing chords with a flat sign. The tenth staff is for Electric Bass (E. Bass) in bass clef, playing a melodic line. The eleventh staff is for Percussion Organ (Perc. Organ) in treble clef, playing chords with a flat sign. The twelfth staff is for Tape Samples (Tape Smp. Brs) in treble clef, playing a melodic line.

45

Picc.

Harm.

Tbn.

Tba.

Perc.

Steel D.

Mar.

E. Gtr.

E. Bass

Perc. Organ

Tape Smp. Brs

FX 5

49

Picc.

Fl.

Harm.

Perc.

Mar.

Hp.

E. Gtr.

E. Bass

Perc. Organ

FX 5

52

Picc.

Horn

Tba.

Perc.

Steel D.

Mar.

E. Gtr.

E. Bass

Perc. Organ

FX 5

Vla.

This musical score is for a jazz ensemble and includes the following parts:

- Harm.:** Horns, providing harmonic support with chords and single notes.
- Tba.:** Trombone, mostly silent with a few notes at the end of the section.
- Perc.:** Percussion, featuring a complex rhythmic pattern with various accents.
- Steel D.:** Steel Drums, playing a rhythmic accompaniment.
- Mar.:** Maracas, providing a steady rhythmic accompaniment.
- E. Gtr.:** Electric Guitar, playing a rhythmic accompaniment with chords.
- E. Bass:** Electric Bass, providing a steady rhythmic accompaniment.
- Perc. Organ:** Percussion Organ, playing a rhythmic accompaniment with chords.
- FX 5:** Effects, providing a rhythmic accompaniment.
- Vla.:** Viola, providing a rhythmic accompaniment.

60

Picc.

Harm.

Tbn.

Perc.

Steel D.

Glock.

Mar.

E. Gtr.

E. Bass

Perc. Organ

Tape Smp. Brs

FX 5

Detailed description of the musical score: This page contains the musical notation for measures 60 through 63. The Piccolo part features a melodic line with eighth and sixteenth notes, including a trill in measure 61. The Horns part provides a harmonic accompaniment with sustained notes. The Trombone part has a few notes in measures 62 and 63. The Percussion part includes a complex rhythmic pattern with various note values and rests. The Steel Drum part has a melodic line with eighth notes. The Glockenspiel part has a few notes in measure 60. The Maracas part has a rhythmic accompaniment with eighth notes. The Electric Guitar part has a chordal accompaniment with eighth notes. The Electric Bass part has a melodic line with eighth notes. The Percussion Organ part has a sustained chord in measure 60. The Tape Samples part has a few notes in measures 62 and 63. The FX 5 part has a rhythmic accompaniment with eighth notes.

64

Harm. Tbn. Perc. Steel D. Glock. E. Gtr. E. Bass Perc. Organ Tape Smp. Brs

68

Harm. Tbn. Perc. Steel D. E. Gtr. E. Bass Perc. Organ Tape Smp. Brs

72

Harm. Tbn. Tba. Perc. Steel D. E. Gtr. E. Bass Perc. Organ Tape Smp. Brs

76

Harm. Tbn. Tba. Perc. Steel D. Glock. E. Gtr. E. Bass Perc. Organ Tape Smp. Brs FX 5

80

84

88

Picc.  
Harm.  
Tbn.  
Tba.  
Perc.  
Steel D.  
E. Gtr.  
E. Bass  
Perc. Organ  
Tape Smp. Brs  
FX 5

92

Picc.  
Harm.  
Tbn.  
Tba.  
Perc.  
Steel D.  
Mar.  
E. Bass  
Tape Smp. Brs

96

Harm.

Tbn.

Tba.

Perc.

Steel D.

Mar.

E. Bass

Tape Smp. Brs

100

Picc.

Harm.

Tbn.

Perc.

Steel D.

Mar.

E. Bass

Tape Smp. Brs

FX 5

104

Picc.

Fl.

Horn.

Tbn.

Perc.

Steel D.

Mar.

E. Bass

Tape Smp. Brs

FX 5

107

Picc.  
Harm.  
Tbn.  
Perc.  
Steel D.  
Mar.  
E. Bass  
Perc. Organ  
Tape Smp. Brs  
FX 5  
Vla.

111

Picc.  
Tbn.  
Perc.  
Steel D.  
Mar.  
E. Bass  
Perc. Organ  
Tape Smp. Brs  
Vla.

115

Picc.  
Tbn.  
Perc.  
Steel D.  
Mar.  
E. Bass  
Perc. Organ  
Tape Smp. Brs  
Vla.

118

Picc.  
Tbn.  
Perc.  
Steel D.  
Mar.  
E. Bass  
Perc. Organ  
Tape Smp. Brs

122

Picc.

Tbn.

Tba.

Perc.

Steel D.

Mar.

E. Bass

Perc. Organ

Tape Smp. Brs

126

Picc.

Tbn.

Tba.

Perc.

Steel D.

Mar.

E. Bass

Perc. Organ

Tape Smp. Brs

130

Picc.

Harm.

Tbn.

Tba.

Perc.

Steel D.

Mar.

E. Gtr.

E. Bass

Perc. Organ

Tape Smp. Brs

FX 5

Vla.

134

Picc.

Fl.

Harm.

Tbn.

Tba.

Perc.

Mar.

Hp.

E. Gtr.

E. Bass

Perc. Organ

Tape Smp. Brs

FX 5

Detailed description of the musical score: The score is for measures 134 through 137. The Piccolo part has a melodic line starting in measure 135. The Flute part has a similar melodic line. The Horn part has a bass line with a triplet in measure 135. The Trombone and Tuba parts have bass lines. The Percussion part has a rhythmic pattern with 'x' marks above the notes. The Maracas part has a rhythmic pattern with 'x' marks above the notes. The Harp part has a melodic line starting in measure 135. The Electric Guitar part has a rhythmic pattern with 'x' marks above the notes. The Electric Bass part has a bass line. The Percussion Organ part has a chordal accompaniment. The Tape Samples part has a rhythmic pattern. The FX 5 part has a rhythmic pattern.

138

Picc.

Fl.

Harm.

Tbn.

Tba.

Perc.

Mar.

Hp.

E. Gtr.

E. Bass

Perc. Organ

Tape Smp. Brs

FX 5

142

Picc.

Harm.

Tbn.

Perc.

Mar.

E. Gtr.

E. Bass

Perc. Organ

Tape Smp. Brs

FX 5

146

Picc.

Harm.

Tbn.

Tba.

Perc.

Steel D.

Mar.

E. Gtr.

E. Bass

Perc. Organ

Tape Smp. Brs

FX 5

150

Picc.  
Harm.  
Tbn.  
Perc.  
Steel D.  
Mar.  
E. Gtr.  
E. Bass  
Perc. Organ  
Tape Smp. Brs  
FX 5

154

Picc.  
Harm.  
Perc.  
Mar.  
E. Gtr.  
E. Bass  
Perc. Organ  
FX 5  
Vla.

158

Picc.

Harm.

Tbn.

Tba.

Perc.

Steel D.

Mar.

E. Gtr.

E. Bass

Perc. Organ

Tape Smp. Brs

FX 5

Vla.

3

160

Picc.

Harm.

Tbn.

Tba.

Perc.

Steel D.

Mar.

E. Gtr.

E. Bass

Perc. Organ

Tape Smp. Brs

FX 5

Vla.

Piccolo

Walt Disney - Under The Sea From `The Little Mermaid

♩ = 200,000000 ♩ = 203,012024

2

7

10 35

47

50

53

57

60

62 22

85

89

94

103

107

110

112

115

118

124

127

130

135

139

144

147

152

158

160

162

Flute

Walt Disney - Under The Sea From `The Little Mermaid

♪ = 200,000000 ♪ = 203,012024

2

7

16

26

24

51

53

31

136

23

162

2

Harmonica

Walt Disney - Under The Sea From `The Little Mermaid

♩ = 200,000000 ♩ = 203,012024  
7579SEA

47

52

57

63

68

73

78

83

88

93

98

102

106

110

20

135

140

145

150

155

158

2

Trombone

Walt Disney - Under The Sea From `The Little Mermaid

♩ = 200,000000 ♩ = 203,012024

7

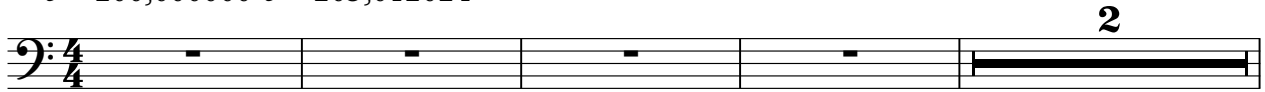

2

7

21

32

4

41

46

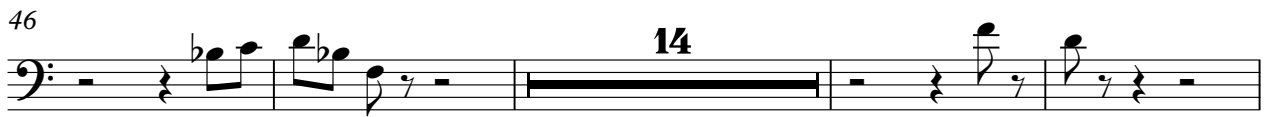

14

64

69

73

77

82

V.S.

Trombone

145

151

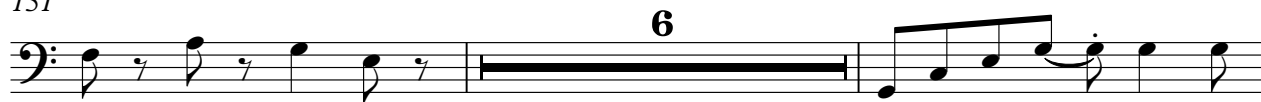

159

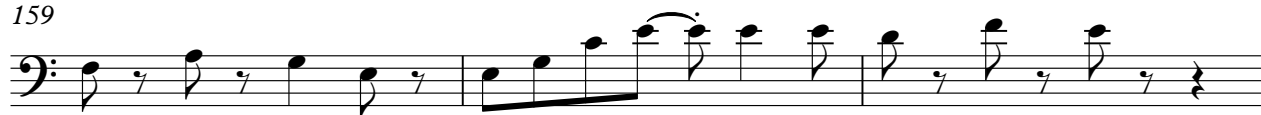

162

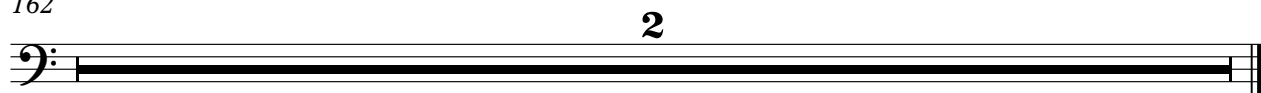

Tuba

Walt Disney - Under The Sea From `The Little Mermaid

♩ = 200,000000 ♩ = 203,012024

2

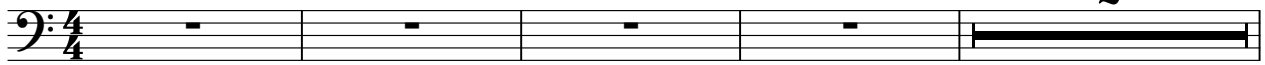

7

3 8 3

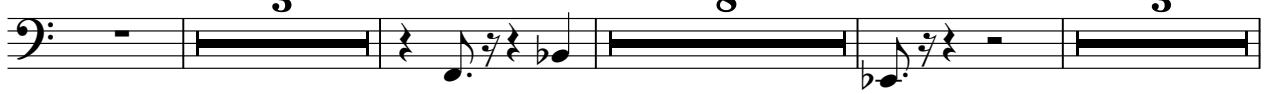

24

19

47

8 3 12

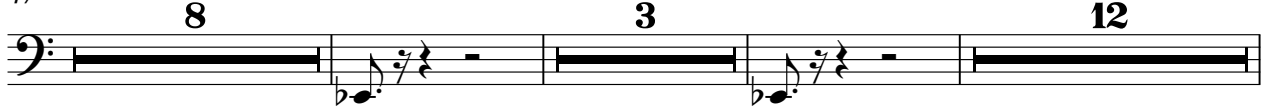

72

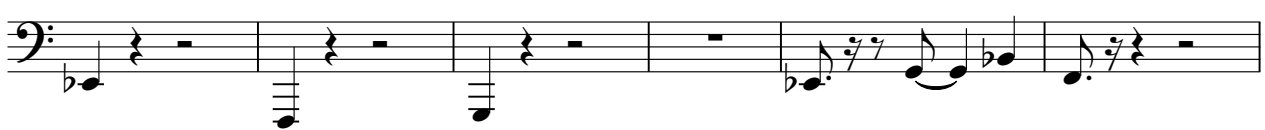

78

12

94

4 26

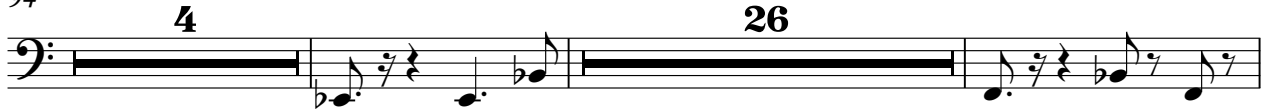

126

131

136

7

2

Tuba

146

10

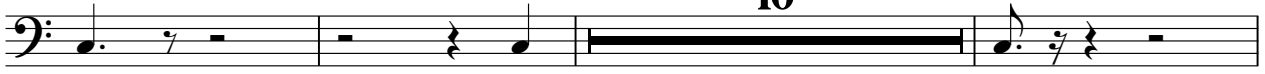

159

162

2

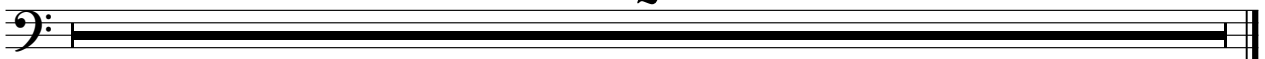

# Walt Disney - Under The Sea From 'The Little Mermaid

## Percussion

♩ = 200,000000 ♩ = 203,012024

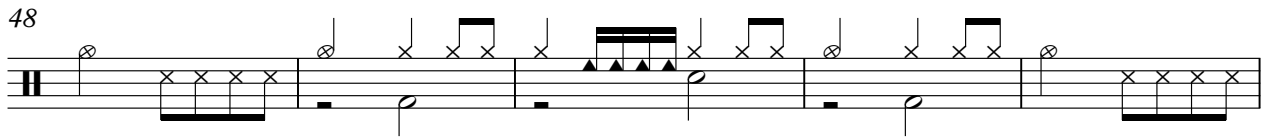
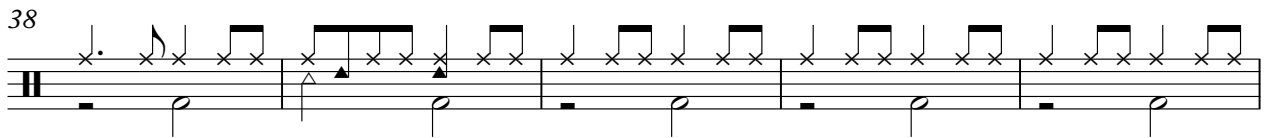
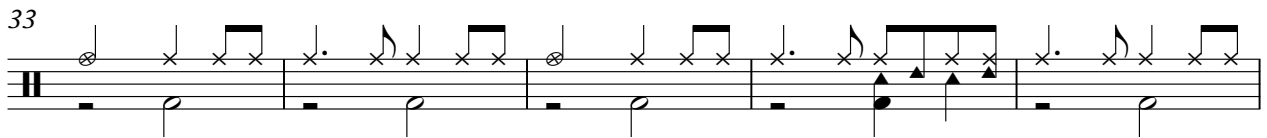
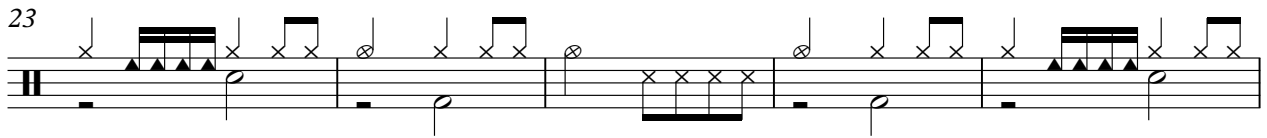
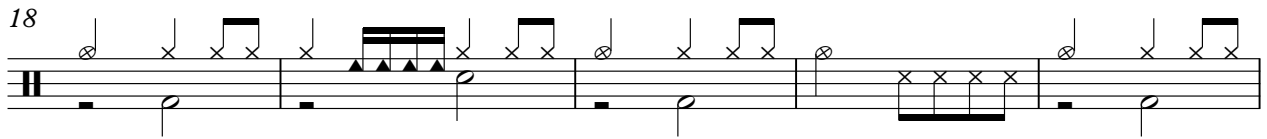
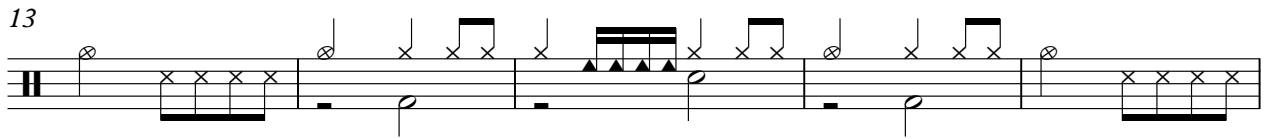
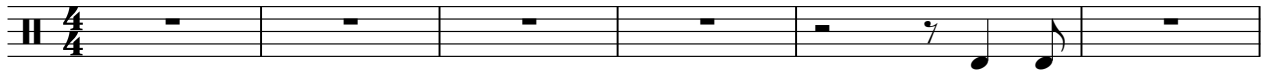

V.S.

53

58

63

68

73

78

83

88

93

98

103

108

113

118

122

127

132

137

141

145

V.S.

4

Percussion

150

155

158

162

2

Steel Drums

Walt Disney - Under The Sea From `The Little Mermaid

♩ = 200,000000 ♩ = 203,012024

7

10

13

23

28

33

37

41

44

47

57

61

65

69

73

76

79

82

85

88

91

94

98

101

104

106

109

112

115

117

119

121

123

126

130

146

150

6

158

160

162

2

♩ = 200,000000 ♪ = 203,012024

2

7

33 18

61

5 9

76

85

162

2

Marimba

Walt Disney - Under The Sea From `The Little Mermaid

♩ = 200,000000 ♩ = 203,012024

5

7

10

13

16

19

22

V.S.

58

61

94

98

103

106

145

148

151

154

157

160

162

Harp

Walt Disney - Under The Sea From `The Little Mermaid

♩ = 200,000000 ♩ = 203,012024

2

7 18 6 6 6

27 13 3 3

43 7 3 3

52 84

137

140 6 6 20

162 2

♩ = 200,000000 ♩ = 203,012024

2

7

4

15

19

23

27

31

35

39

42

3

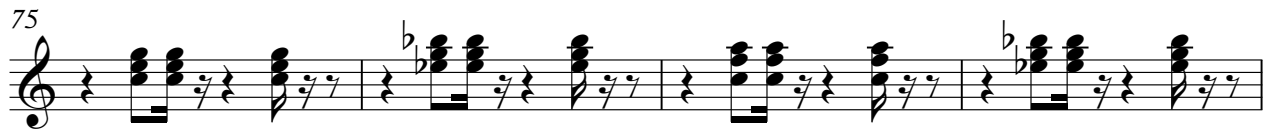
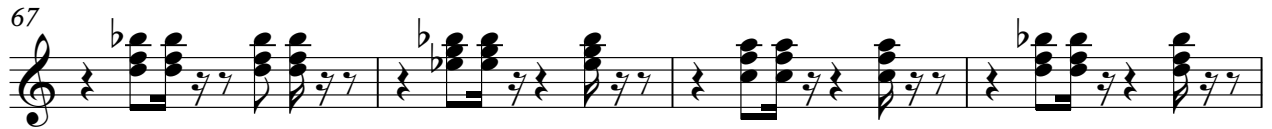

87

91

40

134

138

142

146

150

155

158

162

2

♩ = 200,000000 ♩ = 203,012024

2

7

13

18

23

28

32

36

41

46

V.S.

51

56

61

66

70

75

80

85

90

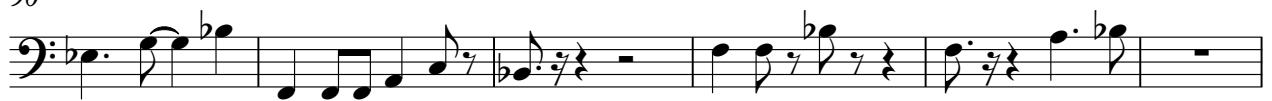

96

101

106

110

115

120

125

130

135

140

145

V.S.

150

155

159

162

2

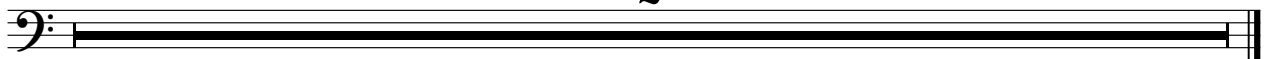

Percussive Organ

Walt Disney - Under The Sea From `The Little Mermaid

♩ = 200,000000 ♩ = 203,012024

2

7

4

17

25

34

40

3

Percussive Organ

47

55

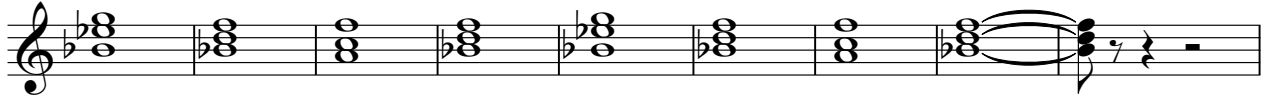

64

72

81

89

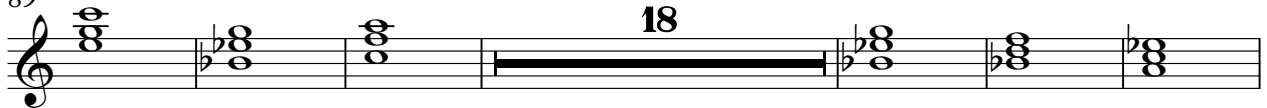

113

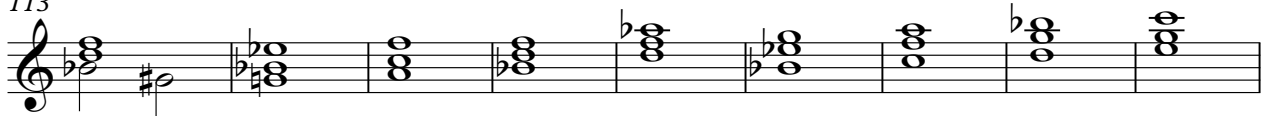

122

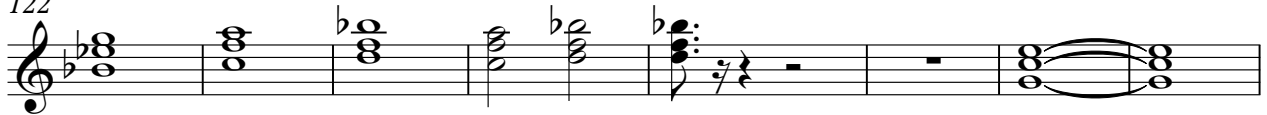

130

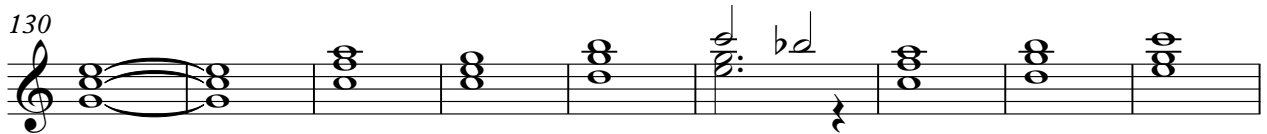

139

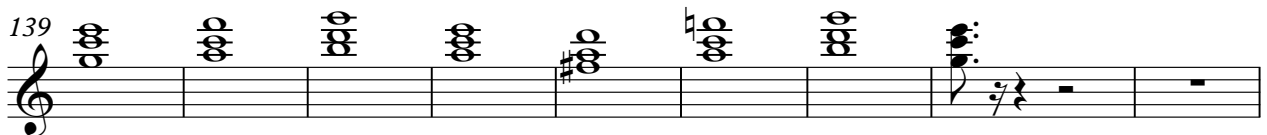

Percussive Organ

3

148

156

162

2

Tape Sampler Keyboard [Brass]

Walt Disney - Under The Sea From `The Little Mermaid

♪ = 200,000000 ♩ = 203,012024

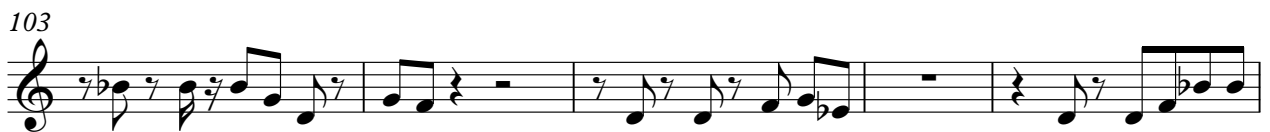

108

113

117

122

130

135

141

146

150

4

Tape Sampler Keyboard [Brass]

158

162

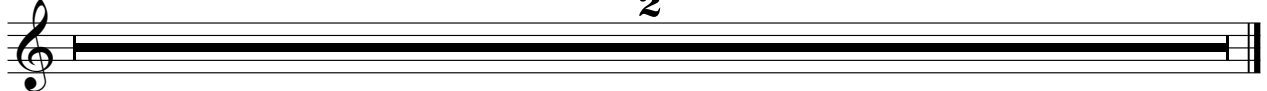

FX 5 (Brightness)

Walt Disney - Under The Sea From `The Little Mermaid

♩ = 200,000000 ♩ = 203,012024

2

7 39 2

51 4

59 2 15

79

85 3

90 9

103

107 22

132 3

138

144

150

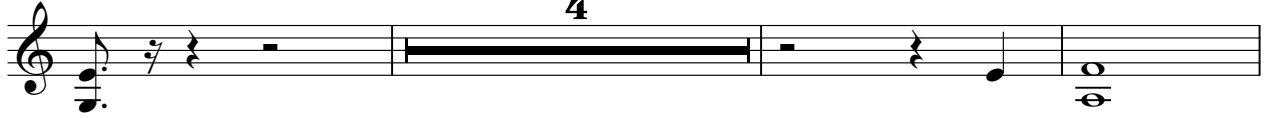

157

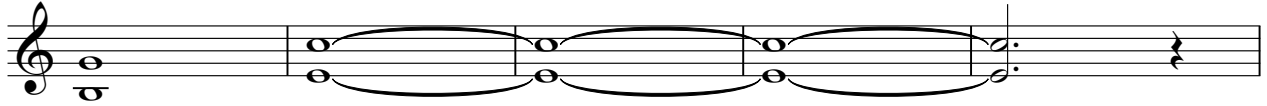

162

Viola

Walt Disney - Under The Sea From `The Little Mermaid

♩ = 200,000000 ♩ = 203,012024

2

7 3

3 3

25 3 52 52

13 22

3

2 2