

Walt Disney - Whistle While You Work From `Snow W

$\text{♩} = 108,000080$

$\text{♩} = 108,000080$

3

Picc.

Cl.

Hn.

Hn.

Hn.

Bar. Tpt.

Tba.

Perc.

J. Gtr.

J. Gtr.

J. Gtr.

E. Bass

Perc. Organ

5

Picc.

Cl.

Hn.

Hn.

Hn.

Bar. Tpt.

Tba.

Perc.

J. Gtr.

J. Gtr.

J. Gtr.

E. Bass

Perc. Organ

7

Picc.
Cl.
Hn.
Hn.
Hn.
Bar. Tpt.
Tba.
Perc.
J. Gtr.
J. Gtr.
J. Gtr.
E. Bass
Perc. Organ

9

Picc.

Cl.

Hn.

Hn.

Hn.

Bar. Tpt.

Tba.

Perc.

J. Gtr.

J. Gtr.

J. Gtr.

E. Bass

Perc. Organ

11

Picc.
Cl.
Hn.
Hn.
Hn.
Bar. Tpt.
Tba.
Perc.
J. Gtr.
J. Gtr.
J. Gtr.
E. Bass
Perc. Organ

13

Picc.
Cl.
Hn.
Hn.
Hn.
Bar. Tpt.
Tba.
Perc.
J. Gtr.
J. Gtr.
J. Gtr.
E. Bass
Perc. Organ

15

Picc.

Cl.

Hn.

Hn.

Hn.

Bar. Tpt.

Tba.

Perc.

J. Gtr.

J. Gtr.

J. Gtr.

E. Bass

Perc. Organ

16

Picc.
Cl.
Hn.
Hn.
Hn.
Bar. Tpt.
Tba.
Perc.
J. Gtr.
J. Gtr.
J. Gtr.
E. Bass
Perc. Organ

18

Picc.

Cl.

Hn.

Hn.

Hn.

Bar. Tpt.

Tba.

Perc.

J. Gtr.

J. Gtr.

J. Gtr.

E. Bass

Perc. Organ

20

Picc.

Cl.

Hn.

Hn.

Hn.

Bar. Tpt.

Tba.

Perc.

J. Gtr.

J. Gtr.

J. Gtr.

E. Bass

Perc. Organ

6

22

Picc.

Cl.

Hn.

Hn.

Hn.

Bar. Tpt.

Tba.

Perc.

J. Gtr.

J. Gtr.

J. Gtr.

E. Bass

6

Detailed description of the musical score: The score is for measures 22 and 23. Measure 22 shows rests for Picc., Cl., Hn., Bar. Tpt., and Tba. The Percussion part has a complex rhythmic pattern with a '6' below it. Measure 23 shows active parts for all instruments. Picc. plays eighth notes. Cl. plays eighth notes. Hn. parts play eighth notes. Bar. Tpt. and Tba. play eighth notes. Perc. continues with a rhythmic pattern. J. Gtr. parts play eighth notes. E. Bass plays eighth notes.

24

Picc.

Cl.

Hn.

Hn.

Hn.

Bar. Tpt.

Tba.

Perc.

J. Gtr.

J. Gtr.

J. Gtr.

E. Bass

Perc. Organ

26

Picc.

Cl.

Hn.

Hn.

Hn.

Bar. Tpt.

Tba.

Perc.

J. Gtr.

J. Gtr.

J. Gtr.

E. Bass

Perc. Organ

28

Picc.

Cl.

Hn.

Hn.

Hn.

Bar. Tpt.

Tba.

Perc.

J. Gtr.

J. Gtr.

J. Gtr.

E. Bass

Perc. Organ

30

Picc.

Cl.

Hn.

Hn.

Hn.

Bar. Tpt.

Tba.

Perc.

J. Gtr.

J. Gtr.

J. Gtr.

E. Bass

Perc. Organ

32

Picc.
Cl.
Hn.
Hn.
Hn.
Bar. Tpt.
Tba.
Perc.
J. Gtr.
J. Gtr.
J. Gtr.
E. Bass
Perc. Organ

34

Picc.
Cl.
Hn.
Hn.
Hn.
Bar. Tpt.
Tba.
Perc.
J. Gtr.
J. Gtr.
J. Gtr.
E. Bass
Perc. Organ

36

Picc.

Cl.

Hn.

Hn.

Hn.

Bar. Tpt.

Tba.

Perc.

J. Gtr.

J. Gtr.

J. Gtr.

E. Bass

Perc. Organ

37

Picc.
Cl.
Hn.
Hn.
Hn.
Bar. Tpt.
Tba.
Perc.
J. Gtr.
J. Gtr.
J. Gtr.
E. Bass
Perc. Organ

39

Picc.
Cl.
Hn.
Hn.
Hn.
Bar. Tpt.
Tba.
Perc.
J. Gtr.
J. Gtr.
J. Gtr.
E. Bass
Perc. Organ

41

Picc.
Cl.
Hn.
Hn.
Hn.
Bar. Tpt.
Tba.
Perc.
J. Gtr.
J. Gtr.
J. Gtr.
E. Bass
Perc. Organ

43

Picc.

♩ = 100,000000

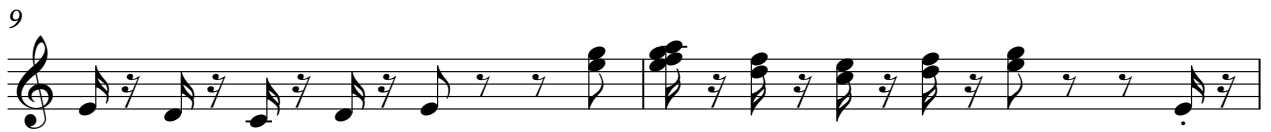

22

25

28

30

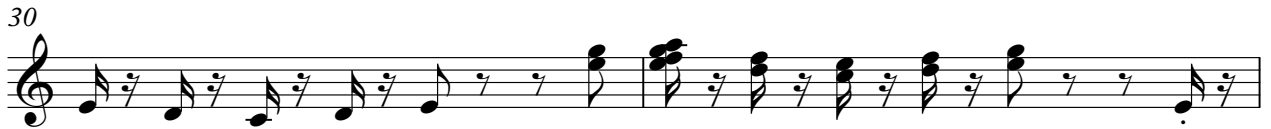

32

34

36

38

40

45

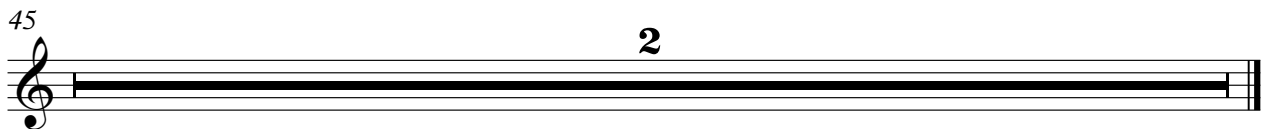

Walt Disney - Whistle While You Work From 'Snow W

Clarinet in B \flat

$\text{♩} = 100,000080$

Clarinet in B♭

23

25

28

30

32

34

36

39

45

Horn in F

Walt Disney - Whistle While You Work From 'Snow W

♩ = 108,000080

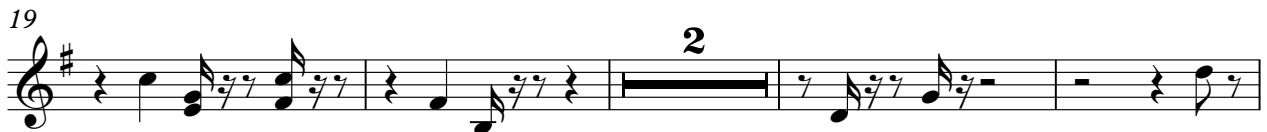

V.S.

2

Horn in F

39

45

Horn in F

Walt Disney - Whistle While You Work From 'Snow W

♩ = 108,000080

V.S.

2

Horn in F

41

Horn in F

Walt Disney - Whistle While You Work From 'Snow W

♩ = 128,000080
xxxxxxxx

V.S.

2

Horn in F

37

40

45

Baroque Trumpet

Walt Disney - Whistle While You Work From 'Snow W

♩ = 100,000080

Baroque Trumpet

23

26

29

32

35

38

41

45

Tuba

Walt Disney - Whistle While You Work From 'Snow W

♩ = 108,000080

4

7

10

13

16

19

23

26

29

32

35

38

41

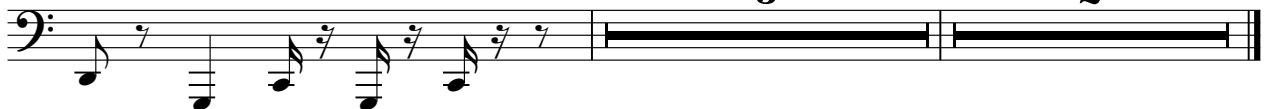

Walt Disney - Whistle While You Work From 'Snow W

Percussion

♩ = 108,000080

V.S.

2

Percussion

36

39

3

45

2

♩ = 100,000000

5

8

11

14

18

24

28

31

35

2

Jazz Guitar

39

45

2

♩ = 108,000080

5

8

11

14

18

23

26

29

32

2

2

Jazz Guitar

35

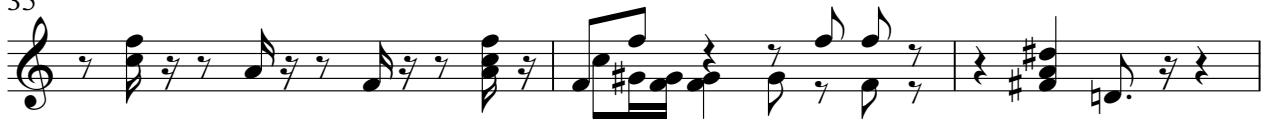

38

40

45

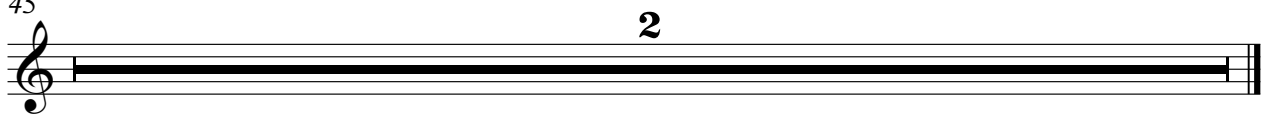

♩ = 108,000080

5

8

11

15

19

24

28

32

35

V.S.

2

Jazz Guitar

39

45

2

♩ = 108,000080

2

Electric Bass

39

41

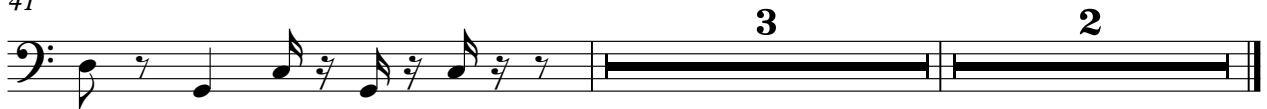

Percussive Organ

Walt Disney - Whistle While You Work From 'Snow W

♩ = 128,000088

3

7

9

11

13

15

18

20

4

Percussive Organ

25

28

30

32

34

36

39

41

