

Culture Beat - Sweet Dreams

♩ = 134,000061

Musical score for the first system of 'Sweet Dreams'. The score is in 4/4 time and features the following tracks:

- Percussion: A drum set with a snare and hi-hat pattern.
- Electric Piano: A piano accompaniment with a steady eighth-note rhythm.
- Synth Bass: A bass line with a steady eighth-note rhythm.
- Synth Bass: A second bass line with a steady eighth-note rhythm.
- Tape Sampler Keyboard [Strings]: A keyboard track with a steady eighth-note rhythm.
- Pad 5 (Bowed): A pad track with a steady eighth-note rhythm.
- FX 4 (Atmosphere): An atmospheric FX track with a steady eighth-note rhythm.
- FX 5 (Brightness): A brightness FX track with a steady eighth-note rhythm.
- Solo: A solo track with a steady eighth-note rhythm.

Musical score for the second system of 'Sweet Dreams'. The score is in 4/4 time and features the following tracks:

- E. Pno.: An electric piano track with a steady eighth-note rhythm.
- S. Bass: A bass line with a steady eighth-note rhythm.
- Tape Smp. Str: A tape sampler keyboard track with a steady eighth-note rhythm.
- FX 4: An atmospheric FX track with a steady eighth-note rhythm.
- Solo: A solo track with a steady eighth-note rhythm.

7

E. Pno.

S. Bass

Tape Smp. Str

FX 4

Solo

9

Perc.

E. Pno.

S. Bass

S. Bass

Tape Smp. Str

FX 4

Solo

11

Perc.

E. Pno.

S. Bass

S. Bass

Tape Smp. Str

Solo

13

Perc. E. Pno. S. Bass S. Bass Tape Smp. Str. Solo

15

Perc. E. Pno. S. Bass S. Bass Tape Smp. Str. Solo

17

Perc. E. Pno. S. Bass S. Bass Tape Smp. Str. Pad 5 FX 4 Solo

19

21

23

25

27

29

31

Perc.

S. Bass

S. Bass

Pad 5

FX 4

FX 5

33

Perc.

E. Pno.

S. Bass

S. Bass

Tape Smp. Str

Pad 5

FX 4

Solo

35

Perc. E. Pno. S. Bass S. Bass Tape Smp. Str. Solo

37

Perc. E. Pno. S. Bass S. Bass Tape Smp. Str. FX 4 FX 5 Solo

39

Perc.

E. Pno.

S. Bass

S. Bass

Tape Smp. Str

FX 4

FX 5

Solo

41

Perc.

E. Pno.

S. Bass

S. Bass

Tape Smp. Str

FX 4

FX 5

Solo

43 9

Perc.

E. Pno.

S. Bass

S. Bass

Tape Smp. Str

FX 4

FX 5

Solo

45

Perc.

E. Pno.

S. Bass

S. Bass

Tape Smp. Str

FX 5

Solo

47

49

51

Perc. S. Bass S. Bass Pad 5 FX 4

53

Perc. S. Bass S. Bass Pad 5 FX 4 FX 5

55

Perc. S. Bass S. Bass Pad 5 FX 4 FX 5

57

59

61

63

Perc.

S. Bass

S. Bass

Pad 5

FX 4

FX 5

65

Perc.

E. Pno.

S. Bass

S. Bass

Tape Smp. Str

Pad 5

FX 4

FX 5

Solo

67

69

71

73

75

77

79

Perc. S. Bass S. Bass Pad 5

81

Perc. S. Bass S. Bass Pad 5

83

Perc. S. Bass S. Bass Pad 5

85

87

89

Perc.

E. Pno.

S. Bass

S. Bass

Tape Smp. Str

FX 4

FX 5

Solo

91

Perc.

E. Pno.

S. Bass

S. Bass

Tape Smp. Str

FX 4

FX 5

Solo

93

95

97

99

101

103

105

107

108

Perc.

E. Pno.

S. Bass

S. Bass

Tape Smp. Str

Pad 5

FX 4

FX 5

Solo

# Culture Beat - Sweet Dreams

## Percussion

♩ = 134,000061

8

10

12

14

16

18

20

22

24

26

V.S.

28

30

32

34

36

38

40

42

44

46

48

50

52

54

56

58

60

62

64

66

Percussion

68

70

72

74

76

78

80

82

84

86

88

90

92

94

96

98

100

102

104

106

6

108

Percussion

Electric Piano

Culture Beat - Sweet Dreams

♩ = 134,000061

4

7

9

11

13

15

17

15

33

36

38

40

42

45

48

65

68

70

72

74

76

85

88

90

92

94

96

98

100

102

104

106

108

# Culture Beat - Sweet Dreams

## Synth Bass

♩ = 134,000061  
8

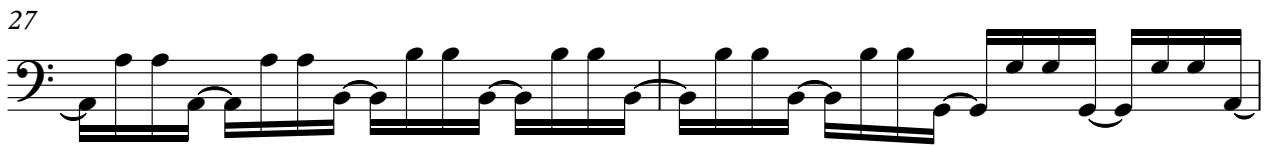
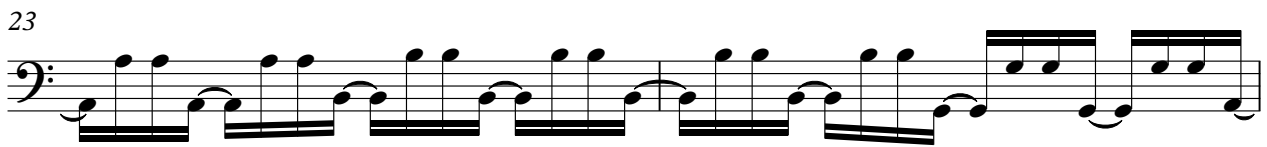
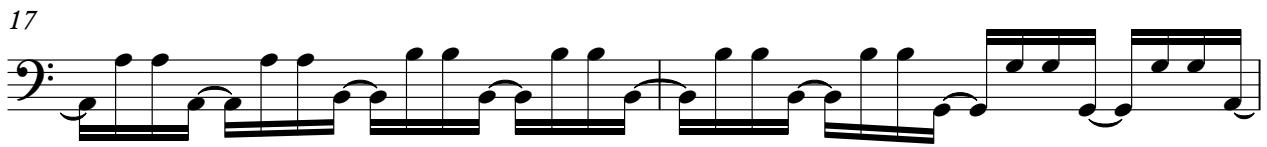
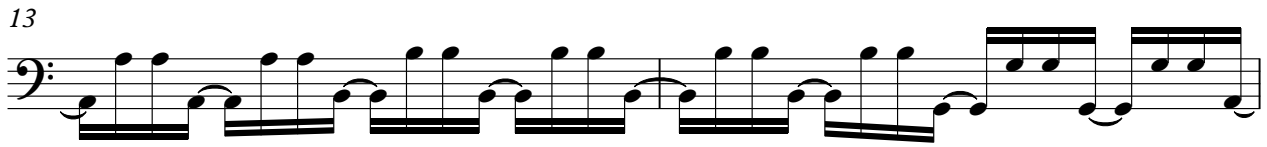
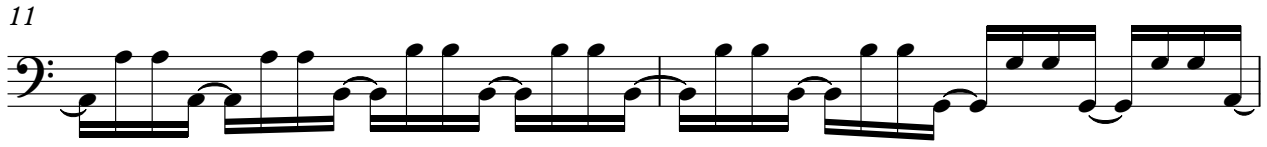

V.S.

29

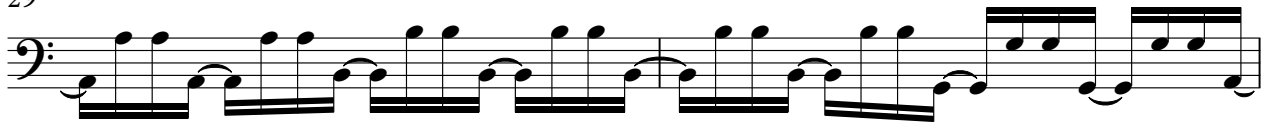

31

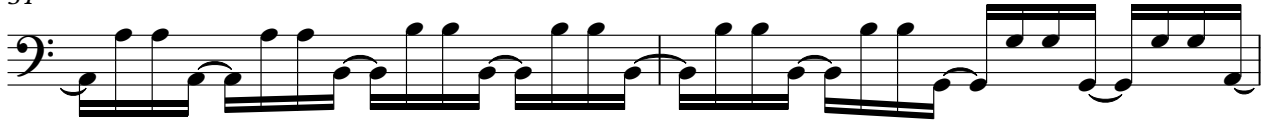

33

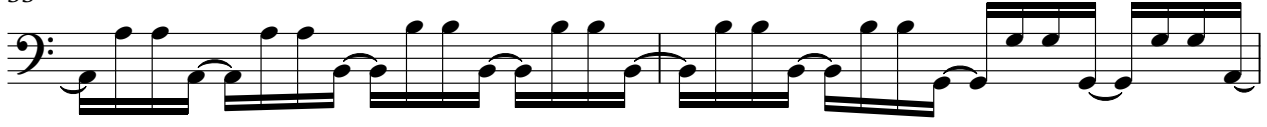

35

37

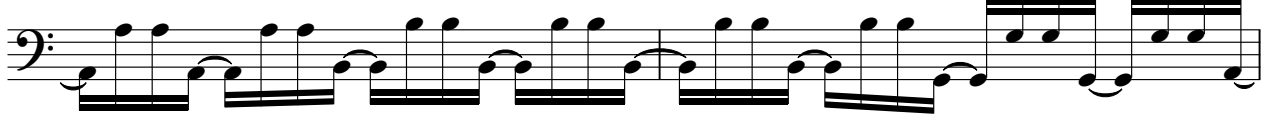

39

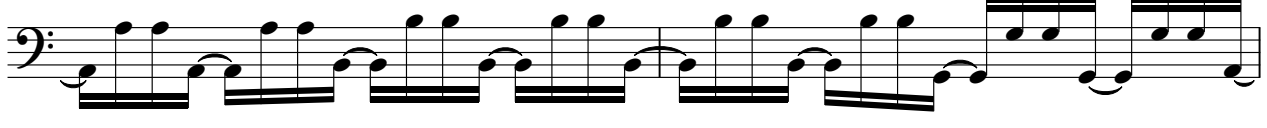

41

43

46

48

50

52

54

56

58

60

62

64

66

68

V.S.

70

72

74

76

78

80

82

84

86

88

90

92

94

96

98

100

102

104

106

108

# Culture Beat - Sweet Dreams

## Synth Bass

♩ = 134,000061

3

5

7

9

11

13

15

17

19

V.S.

Synth Bass

21

23

25

27

29

31

33

35

37

39

Synth Bass # 3

41

43

45

47

49

51

53

55

57

59

V.S.

Synth Bass

61

63

65

67

69

71

73

75

77

79

81 Synth Bass 5

83

85

87

89

91

93

95

97

99

V.S.

6

101

Synth Bass

This block contains the first system of musical notation, labeled '6' and '101'. It features a 'Synth Bass' line in the upper staff and a guitar-like accompaniment in the lower staff. The accompaniment consists of a series of chords, each with a slash and a tilde symbol below it, indicating a specific fingering or technique. The chords are primarily triads and dyads, with some including a fourth. The notes are mostly in the lower register of the guitar.

103

This block contains the second system of musical notation, labeled '103'. It continues the guitar-like accompaniment from the previous system, with similar chordal structures and fingering symbols.

105

This block contains the third system of musical notation, labeled '105'. It continues the guitar-like accompaniment, maintaining the same rhythmic and harmonic patterns.

107

This block contains the fourth system of musical notation, labeled '107'. It continues the guitar-like accompaniment, with some chords appearing as single notes or dyads.

108

This block contains the fifth system of musical notation, labeled '108'. It concludes the guitar-like accompaniment with a final chord and a double bar line.

Culture Beat - Sweet Dreams  
Tape Sampler Keyboard [Strings]

♩ = 134,000061

4

8

10

12

14

16

15

33

35

V.S.

37

39

41

43

46

47

48

50 **15**

67

69

71

73

75

V.S.

78

87

89

91

93

95

97

99

101

103

105

107

V.S.

109

Culture Beat - Sweet Dreams

Pad 5 (Bowed)

♩ = 134,000061

16

20

24

28

32

15

50

54

58

62

64

11

2

Pad 5 (Bowed)

77

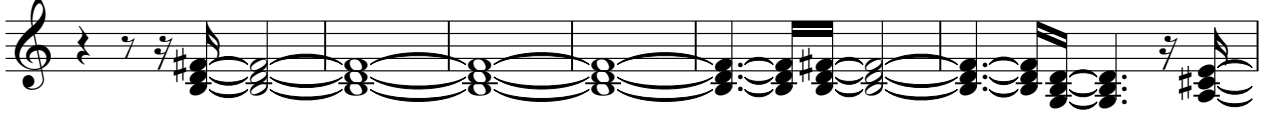

83

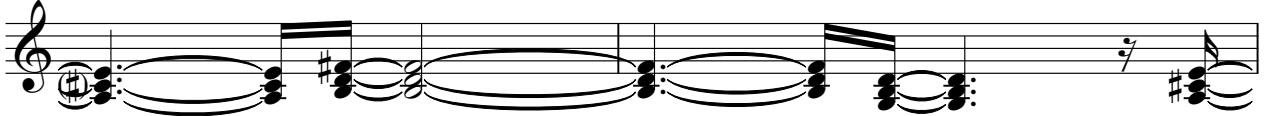

85

**24**

Culture Beat - Sweet Dreams

FX 4 (Atmosphere)

♩ = 134,000061

4

7

11 **6**

19

22

25

28

31

33 **2**

37

41

45

51

54

57

60

63

66

71

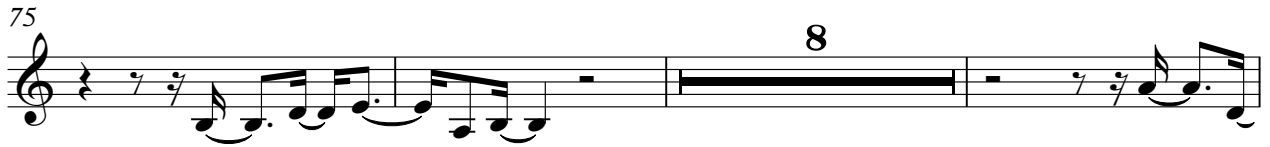

♩ = 134,000061

20

23

28

31

39

42

45

48

54

56

60

63

67

70

73

76

9

87

91

93

95

98

100

102

105

108

Culture Beat - Sweet Dreams

Solo

♩ = 134,000061

4

8

12

16

15

34

38

42

47

15

