

Walthius - Incident at dark shores

0.0"
1.1.00
"Incident at Dark Shores" Copyright 1995 by M. Walthius, All Rights Reserved.
♩ = 89,999954

8

Drums

SlapBass2

Clavinet

Seashore

11

Drums

SlapBass2

Clavinet

14

Drums

Marimba1

Marimba2

Piano

SlapBass2

16

Drums

Marimba1

Marimba2

Piano

SlapBass2

18

Drums

Marimba1

Marimba2

Piano

SlapBass2

20

Drums

Marimba1

Marimba2

Piano

SlapBass2

22

Soprano Sax

Drums

Marimba1

Marimba2

Piano

SlapBass2

Ooh Choir

25

Soprano Sax

Drums

Marimba1

Marimba2

Piano

SlapBass2

Ooh Choir

28

Soprano Sax

Drums

Marimba1

Marimba2

Piano

SlapBass2

Clavinet

Ooh Choir

1'26.2"
33.1.00
Comments? Email keybdwzrd@aol.com

31

Soprano Sax

Drums

Piano

SlapBass2

Clavinet

Ooh Choir

34

Soprano Sax

Drums

Piano

SlapBass2

Clavinet

Ooh Choir

37

Soprano Sax

Drums

Marimba1

Marimba2

Piano

SlapBass2

Clavinet

Ooh Choir

Seashore

39

Drums

Marimba 1

Marimba 2

Piano

SlapBass 2

Clavinet

Seashore

41

Drums

Marimba 1

Marimba 2

Piano

SlapBass 2

Clavinet

Seashore

43

Drums

Marimba1

Marimba2

Piano

SlapBass2

Clavinet

45

Soprano Sax

Drums

Marimba1

Marimba2

Piano

SlapBass2

Clavinet

Ooh Choir

47

Soprano Sax

Drums

Marimba1

Marimba2

Piano

SlapBass2

Ooh Choir

50

Soprano Sax

Drums

Marimba1

Marimba2

Piano

SlapBass2

Ooh Choir

53

Soprano Sax

Drums

Marimba1

Marimba2

Piano

SlapBass2

Rhodes Piano

Rock Organ

Ooh Choir

55

Drums

Piano

SlapBass2

Rhodes Piano

Rock Organ

Ooh Choir

57 11

Drums

Piano

SlapBass2

Rhodes Piano

Rock Organ

Ooh Choir

59

Drums

Piano

SlapBass2

Rhodes Piano

Rock Organ

Ooh Choir

61

Pan Flute

Drums

Piano

SlapBass2

Rhodes Piano

Rock Organ

Ooh Choir

Seashore

63

Pan Flute

Drums

Piano

SlapBass2

Seashore

65

Pan Flute

Drums

Piano

SlapBass2

Seashore

67

Pan Flute

Drums

Piano

SlapBass2

69

Pan Flute

Drums

Piano

SlapBass2

Rhodes Piano

71

Drums

Piano

SlapBass2

Rhodes Piano

73

Drums

Piano

SlapBass2

Rhodes Piano

75

Drums

Piano

SlapBass2

Rhodes Piano

77

Drums

Piano

SlapBass2

Rhodes Piano

78

Drums

Piano

Fretless Bass

80

Drums

Piano

Fretless Bass

82

Drums

Piano

Fretless Bass

84

Drums

Piano

Fretless Bass

86

Soprano Sax

Drums

Piano

Piano

Fretless Bass

88

Soprano Sax

Drums

Piano

Fretless Bass

90

Soprano Sax

Drums

Piano

Fretless Bass

93

Soprano Sax

Drums

Piano

Fretless Bass

SynthStrings2

Ooh Choir

95

Soprano Sax

Drums

Piano

Fretless Bass

SynthStrings2

Ooh Choir

97

Soprano Sax

Drums

Piano

Fretless Bass

SynthStrings2

Ooh Choir

99

Soprano Sax

Drums

Piano

Fretless Bass

SynthStrings2

Ooh Choir

101

Soprano Sax

Drums

Marimba1

Marimba2

Piano

Fretless Bass

SynthStrings2

Ooh Choir

Seashore

Drums

Marimba1

Marimba2

Piano

SynthStrings2

Seashore

Drums

Marimba1

Marimba2

Piano

SynthStrings2

Ooh Choir

Seashore

112

Pan Flute

Drums

Marimba1

Marimba2

Piano

Fretless Bass

SynthStrings2

Ooh Choir

114

Pan Flute

Drums

Marimba1

Marimba2

Piano

Fretless Bass

SynthStrings2

Ooh Choir

116

Pan Flute

Drums

Marimba1

Marimba2

Piano

SlapBass2

Fretless Bass

SynthStrings2

Ooh Choir

118

Drums

Marimba1

Marimba2

Piano

SlapBass2

Fretless Bass

SynthStrings2

Ooh Choir

121

Drums

Marimba1

Marimba2

Piano

SlapBass2

Clavinet

SynthStrings2

Ooh Choir

123

Drums

Marimba1

Marimba2

Piano

SlapBass2

Clavinet

SynthStrings2

Ooh Choir

125

Drums

Marimba1

Marimba2

Piano

SlapBass2

Clavinet

SynthStrings2

Ooh Choir

127

Drums

Marimba1

Marimba2

Piano

SlapBass2

Clavinet

Ooh Choir

129 25

Drums

Marimba1

Marimba2

Piano

SlapBass2

Clavinet

Ooh Choir

131

Drums

Marimba1

Marimba2

Piano

SlapBass2

Clavinet

Ooh Choir

133

Soprano Sax

Drums

Marimba1

Marimba2

Piano

SlapBass2

Clavinet

Ooh Choir

136

Soprano Sax

Drums

Piano

SlapBass2

Ooh Choir

139

Soprano Sax

Drums

Piano

SlapBass2

Ooh Choir

142

Soprano Sax

Piano

SlapBass2

Ooh Choir

144

Soprano Sax

Piano

Ooh Choir

Pan Flute

Walthius - Incident at dark shores

♩ = 89,999954

61

64

66

68

70

112

115

117

40

28

Walthius - Incident at dark shores

Soprano Sax

♩ = 89,999954

21

25

28

32

36

8

47

50

53

32

Soprano Sax

86

88

90

92

94

96

98

100

101

134

Soprano Sax

136

138

140

142

Walthius - Incident at dark shores

Drums

♩ = 89,999954

4

6

8

10

12

14

16

18

20

V.S.

Drums

V.S.

Drums

61

63

65

67

69

71

73

74

76

77

Drums

6

Drums

95

97

99

101

103

105

107

109

111

113

115

117

119

121

122

123

125

127

129

131

V.S.

8

Drums

133

137

140

Marimba1

Walthius - Incident at dark shores

♩ = 89,999954

13

16

19

22

25

28

8

38

41

44

47

50

53

48

103

106

109

112

115

118

121

124

127

130

V.S.

132

12

Walthius - Incident at dark shores

Marimba2

♩ = 89,999954

13

16

18

21

24

26

28

8

38

41

43

46

48

50

53

48

102

104

106

109

111

113

116

118

120

V.S.

122

125

127

129

132

Walthius - Incident at dark shores

Piano

♩ = 89,999954

13

13

15

17

19

20

22

V.S.

25

28

30

32

34

36

38

Piano.

3

39

41

43

44

46

V.S.

4

50

Piano

53

55

57

59

62

64

67

69

72

75

77

86

91

95

98

101

104

107

110

112

114

116

118

Piano

120

122

124

126

128

130

132

135

140

Walthius - Incident at dark shores

Piano

♩ = 89,999954

77

77

79

81

83

85

59

59

Walthius - Incident at dark shores

SlapBass2

♩ = 89,999954

5

8

11

14

17

20

23

26

29

33

V.S.

64

67

69

71

73

75

77

39

118

123

127

130

133

137

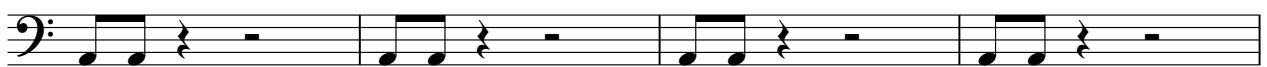

141

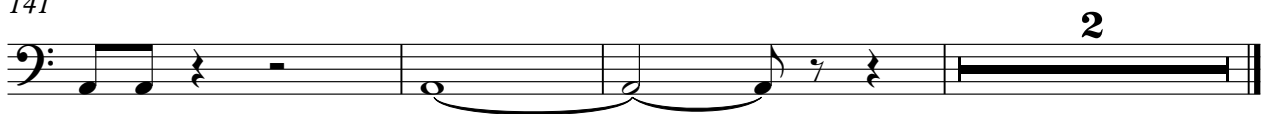

Walthius - Incident at dark shores

Fretless Bass

♩ = 89,999954

77

2

Fretless Bass

97

99

101

113

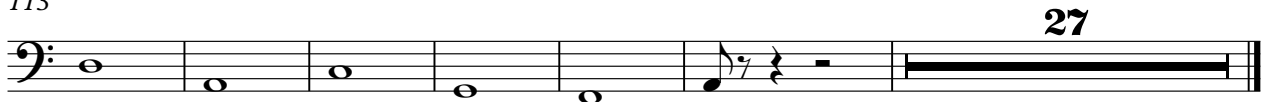

♩ = 89,999954

53

56

59

62

71

73

74

75

V.S.

2

Rhodes Piano

76

77

78

68

Walthius - Incident at dark shores

Clavinet

♩ = 89,999954

5

8

10

12

16

16

30

33

36

38

V.S.

40

42

44

46

124

127

130

133

♩ = 89,999954

53

53

3

55

3

3

57

3

6

59

3

3

3

61

84

SynthStrings2

Walthius - Incident at dark shores

♩ = 89,999954

93

98

106

115

123

19

Ooh Choir

Walthius - Incident at dark shores

♩ = 89,999954

21

28

33

38

53

58

62

98

Ooh Choir

106

108

110

112

114

116

121

129

137

143

144

Seashore

Walthius - Incident at dark shores

♩ = 89,999954

4/4

10

27

42

20

66

36

106

37