

Wanderley Cardoso - Tarde Demais

♩ = 250,000000 ♩ = 120,000000

Percussion

Jazz Guitar

Kora

Electric Bass

Bandoneon

Bandoneon

Bandoneon

Bandoneon

feita por dyolnei@hotmail.com tel(41) 3667-8425
feita por dyolnei@hotmail.com tel(41) 3667-8425

4

Perc. 3 3

J. Gtr.

Kora

E. Bass

Band.

Band.

Band.

Band.

6 Perc. 

J. Gtr. 

Kora 

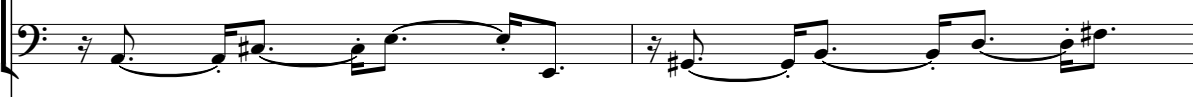
E. Bass 

Band. 

Band. 

Band. 

Band. 

8 Perc. 

Hp. 

J. Gtr. 

Kora 

E. Bass 

Band. 

Band. 

Band. 

Band. 

Vla. 

10

Perc.

J. Gtr.

Kora

E. Bass

Band.

Band.

Band.

Band.

Vla.

3

12

Perc.

J. Gtr.

Kora

E. Bass

Band.

Band.

Band.

Band.

Vla.

3

14 5

Perc. J. Gtr. Kora E. Bass Band. Band. Band. Band. Vla.

16

Perc. J. Gtr. Kora E. Bass Band. Band.

18

Perc.

J. Gtr.

Kora

E. Bass

Band.

Band.

20

Perc.

J. Gtr.

Kora

E. Bass

Band.

Band.

22 7

24

26

Perc.

J. Gtr.

Kora

E. Bass

Band.

Band.

28

Perc.

J. Gtr.

Kora

E. Bass

Band.

Band.

30 9

32

10

34

36

38 11

Perc.

J. Gtr.

Kora

E. Bass

Band.

Band.

40

Perc.

J. Gtr.

Kora

E. Bass

Band.

Band.

42

Perc.

J. Gtr.

Kora

E. Bass

Band.

Band.

44

Perc.

J. Gtr.

Kora

E. Bass

Band.

Band.

46 13

48

50

52

54

Perc.

Hp.

J. Gtr.

Kora

E. Bass

Band.

Band.

Band.

Band.

Vla.

56

Perc.

J. Gtr.

Kora

E. Bass

Band.

Band.

Band.

Band.

58

Perc.

J. Gtr.

Kora

E. Bass

Band.

Band.

Band.

Band.

60 Perc. 

Hp. 

J. Gtr. 

Kora 

E. Bass 

Band. 

Band. 

Band. 

Band. 

Vla. 

62

Perc.

J. Gtr.

Kora

E. Bass

Band.

Band.

Band.

Band.

Vla.

64

Perc.

J. Gtr.

Kora

E. Bass

Band.

Band.

Band.

Band.

Vla.

66

Perc.

J. Gtr.

Kora

E. Bass

Band.

Band.

Band.

Band.

68

Perc.

J. Gtr.

Kora

E. Bass

Band.

Band.

20

70

72

74 21

Perc.

J. Gtr.

Kora

E. Bass

Band.

Band.

76

Perc.

J. Gtr.

Kora

E. Bass

Band.

Band.

78

Perc.

J. Gtr.

Kora

E. Bass

Band.

Band.

80

Perc.

Hp.

J. Gtr.

Kora

E. Bass

Band.

Band.

82 23

84

86

Perc. Hp. J. Gtr. Kora E. Bass Band. Band.

88

Perc. J. Gtr. Kora E. Bass Band. Band.

90 25

Perc.

J. Gtr.

Kora

E. Bass

Band.

Band.

92

Perc.

J. Gtr.

Kora

E. Bass

Band.

Band.

Wanderley Cardoso - Tarde Demais

Percussion

$\text{♩} = 250,000000$ $\text{♩} = 120,000000$

feita por dyolnei@hotmail.com tel(41) 3667-8425
feita por dyolnei@hotmail.com tel(41) 3667-8425

V.S.

Percussion

Percussion

43

45

47

49

51

53

56

58

60

63

V.S.

Percussion

Percussion

86

89

91

93

Harp

Wanderley Cardoso - Tarde Demais

$\text{♩} = 250,000000$ ~~120,000000~~ 120,000000

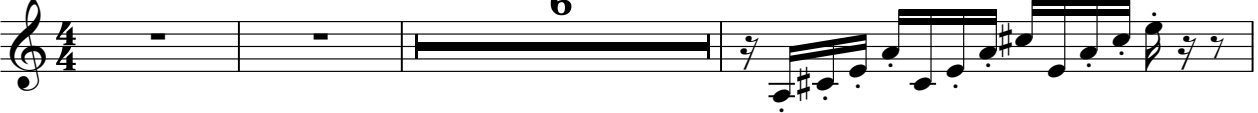

6

10

44

5

60

20

81

5

87

4

92

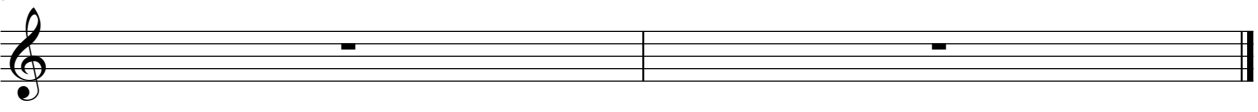

feita por dyolnei@hotmail.com tel(41) 3667-8425
feita por dyolnei@hotmail.com tel(41) 3667-8425

♩ = 250,000000 = 120,000000

5

9

13

17

21

25

29

33

37

feita por dyolnei@hotmail.com tel(41) 3667-8425
feita por dyolnei@hotmail.com tel(41) 3667-8425

V.S.

♩ = 250,000000 120,000000

5

8

11

14

17

20

23

26

29

feita por dyolnei@hotmail.com tel(41) 3667-8425
feita por dyolnei@hotmail.com tel(41) 3667-8425

V.S.

32

35

38

41

44

47

50

53

56

59

62

65

68

71

74

77

80

83

86

89

V.S.

92

Wanderley Cardoso - Tarde Demais

Electric Bass

♩ = ~~250,000000~~ 120,000000

feita por dyolnei@hotmail.com tel(41) 3667-8425
feita por dyolnei@hotmail.com tel(41) 3667-8425

V.S.

32

35

39

42

45

48

51

54

57

60

63

66

69

72

76

79

81

84

87

89

V.S.

4

Electric Bass

92

Bandoneon

Wanderley Cardoso - Tarde Demais

♩ = ~~250,000000~~ 120,000000

5

7

9

12

14

38

feita por dyolnei@hotmail.com tel(41) 3667-8425
feita por dyolnei@hotmail.com tel(41) 3667-8425

54

57

60

63

65

81

93

Bandoneon

Wanderley Cardoso - Tarde Demais

♩ = ~~250,000000~~ 120,000000

5

7

9

12

14

38

feita por dyolnei@hotmail.com tel(41) 3667-8425
feita por dyolnei@hotmail.com tel(41) 3667-8425

54

57

60

63

65

81

93

63

66

69

72

75

78

81

84

87

90

4

Bandoneon

92

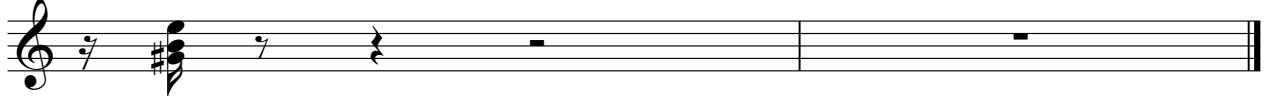

Bandoneon

Wanderley Cardoso - Tarde Demais

♩ = 250,000000 ♩ = 120,000000

4

6

8

10

12

14

16

V.S.

feita por dyolnei@hotmail.com tel(41) 3667-8425
feita por dyolnei@hotmail.com tel(41) 3667-8425

18

20

22

24

26

28

30

32

34

36

38

40

42

44

46

48

V.S.

50

52

54

56

58

60

62

64

66

68

70

72

74

76

78

80

V.S.

82

84

86

88

90

92

Viola

Wanderley Cardoso - Tarde Demais

♩ = 250,000000 ♩ = 120,000000

5

9

12

14

38

54

6

62

64

66

14

6

87

5

feita por dyolnei@hotmail.com tel(41) 3667-8425
feita por dyolnei@hotmail.com tel(41) 3667-8425