

# Wanessa Camargo - Apaixonada Por Voce

♩ = 94,999992

Percussion

Jazz Guitar

5-string Electric Bass

Reverse Cymbals

Lead 6 (Voice)

FX 1 (Rain)

Breath Noise

billy

♩ = 94,999992

♩ = 94,999992

Copyright © 2001 by billy  
Copyright © 2001 by billy

21

Perc.

J. Gtr.

E. Gtr.

E. Gtr.

E. Gtr.

E. Bass

Lead 6

FX 1

Vln.

Vc.

Breath

25

29

32

Perc.

J. Gtr.

E. Gtr.

E. Gtr.

E. Bass

Lead 6

Vc.

35

Perc.

J. Gtr.

E. Gtr.

E. Gtr.

E. Bass

Lead 6

Vc.

39

Perc.

J. Gtr.

E. Gtr.

E. Gtr.

E. Bass

Lead 6

Vc.

43

Perc.

J. Gtr.

E. Gtr.

E. Bass

Lead 6

Vc.

47

Perc.

J. Gtr.

E. Gtr.

E. Bass

Lead 6

Vc.

51

Perc.

J. Gtr.

E. Gtr.

E. Bass

Lead 6

Vc.

55

Perc. J. Gtr. E. Gtr. E. Bass Lead 6 Vc.

59

Perc. J. Gtr. E. Gtr. E. Bass Lead 6 Vln. Vc.

63

Perc. J. Gtr. E. Gtr. E. Bass Lead 6 Vln. Vc.

67

Perc. J. Gtr. E. Gtr. E. Bass Lead 6 Vln. Vc.

71

75

79

Perc.

J. Gtr.

E. Gtr.

E. Gtr.

E. Bass

Vln.

Vc.

83

Perc.

J. Gtr.

E. Gtr.

E. Gtr.

E. Bass

Vln.

Vc.

87

Perc.

J. Gtr.

E. Gtr.

E. Gtr.

E. Bass

Vln.

Vc.

91

Perc.

J. Gtr.

E. Gtr.

E. Gtr.

E. Bass

Lead 6

Vln.

Vc.

95

Perc.

J. Gtr.

E. Gtr.

E. Gtr.

E. Bass

Lead 6

Vc.

98

Perc.

J. Gtr.

E. Gtr.

E. Gtr.

E. Bass

Lead 6

Vc.

102

Perc.

J. Gtr.

E. Gtr.

E. Gtr.

E. Bass

Lead 6

Vc.

106

Perc.

J. Gtr.

E. Gtr.

E. Gtr.

E. Bass

Lead 6

Vc.

110

Perc. J. Gtr. E. Gtr. E. Bass Lead 6 Vc.

114

Perc. J. Gtr. E. Gtr. E. Bass Lead 6 Vc.

118

Perc.

J. Gtr.

E. Gtr.

E. Bass

Lead 6

Vc.

122

Perc.

J. Gtr.

E. Gtr.

E. Bass

Lead 6

Vc.

126

Perc.

J. Gtr.

E. Gtr.

E. Bass

Lead 6

Vln.

Vc.

130

Perc.

J. Gtr.

E. Gtr.

E. Bass

Lead 6

Vln.

Vc.

134

Perc.

J. Gtr.

E. Gtr.

E. Bass

Lead 6

Vln.

Vc.

138

Perc.

J. Gtr.

E. Gtr.

E. Bass

Lead 6

Vln.

Vc.

142

Perc.

J. Gtr.

E. Gtr.

E. Gtr.

E. Bass

Vln.

Vc.

146

Perc.

J. Gtr.

E. Gtr.

E. Gtr.

E. Bass

Vln.

Vc.

150

Perc.

J. Gtr.

E. Gtr.

E. Gtr.

E. Bass

Vln.

Vc.

154

Perc.

J. Gtr.

E. Gtr.

E. Gtr.

E. Bass

Vln.

Vc.

166

Perc.

J. Gtr.

E. Gtr.

E. Bass

Lead 6

Vln.

Vc.

170

Perc.

J. Gtr.

E. Gtr.

E. Bass

Lead 6

Vln.

Vc.

174

Perc.

J. Gtr.

E. Gtr.

E. Bass

Lead 6

Vln.

Vc.

178

Perc.

J. Gtr.

E. Gtr.

E. Bass

Lead 6

Vln.

Vc.

182

Perc.

J. Gtr.

E. Gtr.

E. Bass

Lead 6

Vln.

Vc.

186

Perc.

J. Gtr.

E. Gtr.

E. Bass

Lead 6

Vln.

Vc.

190

Perc.

J. Gtr.

E. Gtr.

E. Bass

Lead 6

Vln.

Vc.

194

Perc.

J. Gtr.

E. Gtr.

E. Bass

Lead 6

Vln.

Vc.

198

Perc.

J. Gtr.

E. Gtr.

E. Bass

Lead 6

Vln.

Vc.

202

Perc.

J. Gtr.

E. Gtr.

E. Bass

Lead 6

Vln.

Vc.

206

210

# Wanessa Camargo - Apaixonada Por Voce

## Percussion

♩ = 94,999992

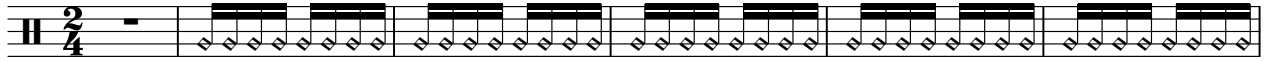

7

12

17

21

25

30

35

40

45

Copyright © 2001 by billy  
Copyright © 2001 by billy

V.S.

Percussion

198

202

207

211

♩ = 94,999992

9

17

24

29

34

39

44

49

54

V.S.

Copyright © 2001 by billy  
Copyright © 2001 by billy

59

64

69

74

79

85

90

95

100

105

3

110

115

120

125

130

135

140

146

151

157

162

169

174

179

185

190

195

201

206

210

# Wanessa Camargo - Apaixonada Por Voce

Electric Guitar

♩ = 94,999992

21

27

37

79

87

97

104

147

154

56

Copyright © 2001 by billy  
Copyright © 2001 by billy

♩ = 94,999992

4

3 3 3

9

3 3 6 3

14

19

136

158

6 3 3 3

163

3 3 3 48

Copyright © 2001 by billy  
Copyright © 2001 by billy

Electric Guitar

Wanessa Camargo - Apaixonada Por Voce

♩ = 94,999992

21

26

31

36

41

46

52

58

64

70

Copyright © 2001 by billy  
Copyright © 2001 by billy

V.S.

76

81

86

91

96

101

106

112

118

124

130

136

142

147

152

157

169

175

181

187

193

199

205

210

77

83

89

95

101

107

114

121

128

134

141

147

153

166

173

180

187

194

201

207

5-string Electric Bass

Wanessa Camargo - Apaixonada Por Voce

♩ = 94,999992

6

10

14

**144**

161

164

**48**

Copyright © 2001 by billy  
Copyright © 2001 by billy

Reverse Cymbals

Wanessa Camargo - Apaixonada Por Voce

♩ = 94,999992  
billy

3 2 3 2 3 2 3

12

2 2 2 139

158

3 2 48

Copyright © 2001 by billy  
Copyright © 2001 by billy

Lead 6 (Voice)

FX 1 (Rain)

Wanessa Camargo - Apaixonada Por Voce

♩ = 94,999992

**3**

14

20

**192**

Copyright © 2001 by billy  
Copyright © 2001 by billy

Violin

Wanessa Camargo - Apaixonada Por Voce

♩ = 94,999992

22

28

31

65

73

81

88

95

31

133

138

Copyright © 2001 by billy  
Copyright © 2001 by billy

Violoncello

Wanessa Camargo - Apaixonada Por Voce

♩ = 94,999992

13

19

27

33

41

49

59

67

78

86

Copyright © 2001 by billy  
Copyright © 2001 by billy

V.S.

94

100

106

115

124

133

143

151

159

168

Violoncello

178

188

198

206

Breath Noise

Wanessa Camargo - Apaixonada Por Voce

♩ = 94,999992

Copyright © 2001 by billy  
Copyright © 2001 by billy