

Wanessa Camargo - Churrasco de Paixao

0.0"
1.1,00
Nilson e Banda(Churrasco de paixro)

♩ = 240,000000 ♩ = 102,000053

Percussion

Jazz Guitar

Electric Guitar

Kora

Electric Bass

Bandoneon

♩ = 240,000000 ♩ = 102,000053

Tape Sampler Keyboard [Strings]

7

Perc.

Perc.

J. Gtr.

E. Gtr.

Kora

E. Bass

Band.

Tape Smp. Str

12

Perc.

Perc.

J. Gtr.

E. Gtr.

Kora

E. Bass

Band.

Band.

Tape Smp. Str

16

Perc.

Perc.

J. Gtr.

E. Gtr.

Kora

E. Bass

Band.

Tape Smp. Str

20

Perc.

Perc.

J. Gtr.

E. Gtr.

Kora

E. Bass

Band.

Band.

Tape Smp. Str

25

Perc.

Perc.

J. Gtr.

Kora

E. Bass

Band.

Tape Smp. Str

30

Perc.

Perc.

J. Gtr.

Kora

E. Bass

Band.

Tape Smp. Str

35

Perc.

Perc.

J. Gtr.

Kora

E. Bass

Band.

Band.

Tape Smp. Str

39

43

47

Perc.

Perc.

J. Gtr.

Kora

E. Bass

Band.

Tape Smp. Str

51

Perc.

Perc.

J. Gtr.

E. Gtr.

Kora

E. Bass

Band.

Tape Smp. Str

56

60

64

68

72

77

82

87

Perc.

Perc.

J. Gtr.

Kora

E. Bass

Band.

Tape Smp. Str

91

Perc.

Perc.

J. Gtr.

Kora

E. Bass

Band.

Tape Smp. Str

95

99

103

107

111

Perc.

Perc.

J. Gtr.

Kora

E. Bass

Band.

Tape Smp. Str

115

Perc.

Perc.

J. Gtr.

Kora

E. Bass

Band.

Tape Smp. Str

119

122

Perc.

Perc.

Congas

J. Gtr.

Kora

E. Bass

Band.

Tape Smp. Str

Wanessa Camargo - Churrasco de Paixao

Percussion

♩ = 240,000000 ♩ = 102,000053

3

12

21

30

38

46

55

64

73

82

V.S.

2

Percussion

90

99

107

116

Wanessa Camargo - Churrasco de Paixao

Percussion

♩ = 240,000000 ♩ = 102,000053

3

8

13

18

23

29

34

39

44

49

V.S.

54

59

64

69

74

79

84

90

95

100

106

111

116

120

Congas

Wanessa Camargo - Churrasco de Paixao

♩ = 240,000000 ♩ = 102,000053

3 **119**

$\text{♩} = 240,000000$ $\text{♩} = 102,000053$

3

10

16

22

28

34

41

47

53

59

V.S.

65

71

77

83

89

95

101

107

113

118

Electric Guitar

Wanessa Camargo - Churrasco de Paixao

♩ = 240,000000 ♩ = 102,000053

3

9

14

18

29

51

59

64

68

53

Wanessa Camargo - Churrasco de Paixao

Kora

$\text{♩} = 240,000000$ $\text{♩} = 102,000053$

117

Wanessa Camargo - Churrasco de Paixao

Electric Bass

♩ = 240,000000 ♩ = 102,000053

3

12

21

30

39

48

57

66

75

84

V.S.

93

101

109

118

Wanessa Camargo - Churrasco de Paixao

Bandoneon

$\text{♩} = 240,000000$ $\text{♩} = 102,000053$

3

11

10

27

35

41

46

51

V.S.

115

120

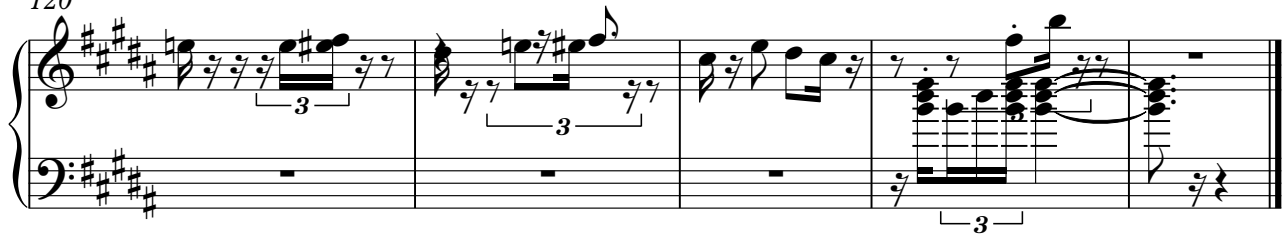

Bandoneon

Wanessa Camargo - Churrasco de Paixao

$\text{♩} = 240,000000$ $\text{♩} = 102,000053$

3 8 5

19

15 15

39

28 28

69

53

Wanessa Camargo - Churrasco de Paixao
Tape Sampler Keyboard [Strings]

♩ = 240,000000 ♩ = 102,000053

2

Tape Sampler Keyboard [Strings]

105

115
