

0.0"  
1.1,00  
Blanco@ig.com.br studiovirtual@terra.com.br Tel:(31)3352-7444

♩ = 137,000061

Cor Anglais

Jazz Guitar

Jazz Guitar

Jazz Guitar

Electric Guitar

Electric Guitar

studiovirtual@ig.com.br Tel:(31)3352-7444 studiovirtual@terra.com.br Tel:(31)3352-7444

Electric Bass

Alto

♩ = 137,000061

Rock Organ

J. Gtr.

E. Gtr.

studiovirtual@ig.com.br studiovirtual@terra.com.br Tel:(31)3352-7444

Organ

5

J. Gtr.

Organ

8

C. A.

J. Gtr.

Organ

11

C. A.

J. Gtr.

13

C. A.

J. Gtr.

16

C. A.

J. Gtr.

19

C. A.

J. Gtr.

Organ

22

C. A.

Perc.

J. Gtr.

E. Gtr.

Organ

Double bar line

26

C. A.

Perc.

J. Gtr.

J. Gtr.

E. Bass

Double bar line

29

C. A.

Perc.

J. Gtr.

J. Gtr.

E. Gtr.

E. Bass

31

C. A.  
Perc.  
J. Gtr.  
J. Gtr.  
E. Gtr.  
E. Bass

34

C. A.  
Perc.  
J. Gtr.  
J. Gtr.  
E. Gtr.  
E. Bass

37

C. A.  
Perc.  
J. Gtr.  
J. Gtr.  
E. Gtr.  
E. Bass

39

C. A.  
Perc.  
J. Gtr.  
J. Gtr.  
J. Gtr.  
E. Gtr.  
E. Bass

42

C. A.  
Perc.  
J. Gtr.  
E. Gtr.  
E. Bass  
A.

45

C. A.  
Perc.  
J. Gtr.  
E. Gtr.  
E. Bass  
A.

48

C. A.  
Perc.  
J. Gtr.  
E. Gtr.  
E. Bass  
A.

51

C. A.  
Perc.  
J. Gtr.  
E. Gtr.  
E. Bass  
A.

54

C. A.  
Perc.  
J. Gtr.  
E. Gtr.  
E. Bass  
A.  
Organ

57

C. A.  
Perc.  
J. Gtr.  
E. Gtr.  
E. Bass  
A.  
Organ

60

C. A.

Perc.

J. Gtr.

E. Gtr.

E. Gtr.

E. Bass

A.

Organ

63

C. A.

Perc.

J. Gtr.

E. Gtr.

E. Gtr.

E. Bass

A.

Organ

66

Perc.

J. Gtr.

E. Gtr.

E. Gtr.

E. Bass

A.

Organ

69

C. A.

Perc.

J. Gtr.

J. Gtr.

E. Gtr.

E. Gtr.

E. Bass

A.

Organ

72

C. A.

Perc.

J. Gtr.

J. Gtr.

E. Bass

74

C. A.  
Perc.  
J. Gtr.  
J. Gtr.  
E. Gtr.  
E. Bass

77

C. A.  
Perc.  
J. Gtr.  
J. Gtr.  
E. Gtr.  
E. Bass

79

C. A.  
Perc.  
J. Gtr.  
J. Gtr.  
E. Gtr.  
E. Bass

81

C. A.  
Perc.  
J. Gtr.  
J. Gtr.  
E. Gtr.  
E. Bass

83

C. A.  
Perc.  
J. Gtr.  
J. Gtr.  
J. Gtr.  
E. Gtr.  
E. Bass

86

C. A.  
Perc.  
J. Gtr.  
E. Gtr.  
E. Bass  
A.

89

C. A.  
Perc.  
J. Gtr.  
E. Gtr.  
E. Bass  
A.

92

C. A.  
Perc.  
J. Gtr.  
E. Gtr.  
E. Bass  
A.

95

C. A.  
Perc.  
J. Gtr.  
E. Gtr.  
E. Bass  
A.

98

C. A.  
Perc.  
J. Gtr.  
E. Gtr.  
E. Bass  
A.  
Organ

101

C. A.  
Perc.  
J. Gtr.  
E. Gtr.  
E. Bass  
A.  
Organ

104

C. A.  
Perc.  
J. Gtr.  
E. Gtr.  
E. Bass  
A.  
Organ

106

C. A.  
Perc.  
J. Gtr.  
E. Gtr.  
E. Gtr.  
E. Bass  
A.  
Organ

This section of the score covers measures 106, 107, and 108. It features a variety of instruments: C. A. (Cello/Double Bass), Percussion, J. Gtr. (Jazz Guitar), two E. Gtr. (Electric Guitar) parts, E. Bass (Electric Bass), A. (Alto Saxophone), and Organ. The music is written in a complex, multi-measure format with many ties and intricate guitar parts.

109

Perc.  
J. Gtr.  
E. Gtr.  
E. Gtr.  
E. Bass  
A.  
Organ

This section of the score covers measures 109, 110, and 111. It features Percussion, J. Gtr. (Jazz Guitar), two E. Gtr. (Electric Guitar) parts, E. Bass (Electric Bass), A. (Alto Saxophone), and Organ. The music continues with complex multi-measure notation and intricate guitar parts.

112

C. A.  
Perc.  
J. Gtr.  
E. Gtr.  
E. Gtr.  
E. Bass  
A.  
Organ

115

C. A.  
Perc.  
J. Gtr.  
E. Gtr.  
E. Bass  
A.

118

C. A.  
Perc.  
J. Gtr.  
E. Gtr.  
E. Bass  
A.

121

C. A.  
Perc.  
J. Gtr.  
J. Gtr.  
E. Gtr.  
E. Bass  
A.

124

Perc. J. Gtr. E. Gtr. E. Bass A.

127

Perc. J. Gtr. E. Gtr. E. Bass A.

130

C. A. J. Gtr. E. Gtr.

133

C. A.

J. Gtr.

E. Gtr.

135

C. A.

J. Gtr.

E. Gtr.

# Cor Anglais

♩ = 137,000061

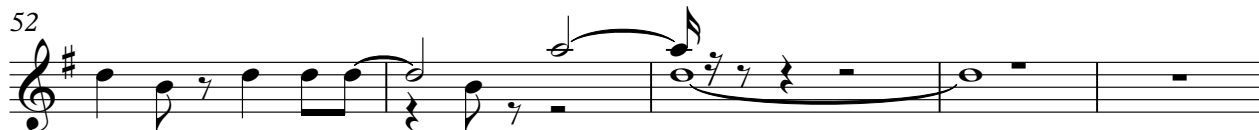

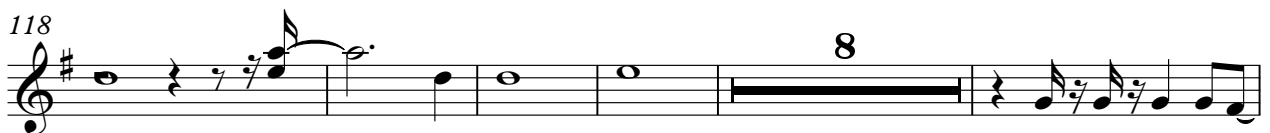

# Percussion

♩ = 137,000061

24

28

32

36

40

45

49

53

58

63

V.S.

## Percussion

68

72

76

80

84

89

94

99

104

109

Percussion

113

117

121

125

128

# Jazz Guitar

♩ = 137,000061

5

8

11

13

16

19

21

23

26

V.S.

29

32

35

37

39

70

73

76

79

81

83

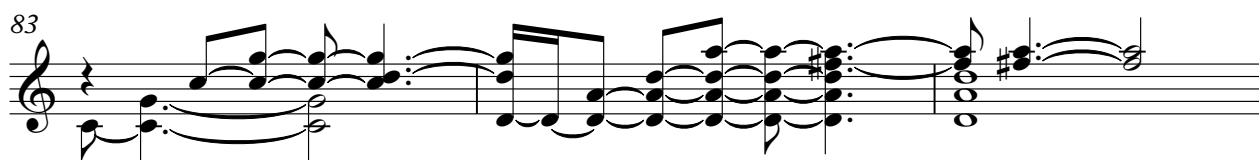

86

36

124

127

130

133

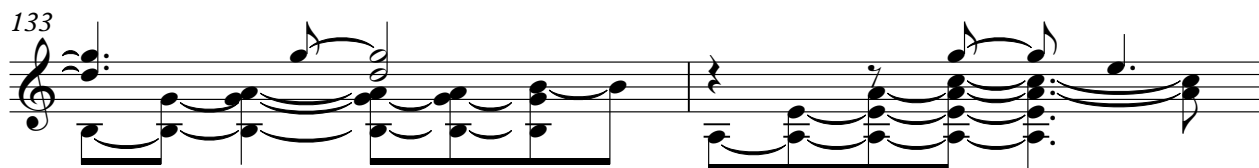

135

Jazz Guitar

♩ = 137,000061

25

28

31

35

39

43

48

53

56

4

Jazz Guitar

3

104

109

114

119

16

# Jazz Guitar

♩ = 137,000061

39 42

84

52

Electric Guitar

♩ = 137,000061

22 4

30

37

43

46

49

53

56

59

62

V.S.

65

68

76

82

87

90

93

97

100

103

106

109

112

116

119

123

128

132

135

Electric Guitar

♩ = 137,000061

59

studiorinal@gmail.com | Instagram: @studiorinal | Facebook: Studiorinal | YouTube: Studiorinal

64

69

35

108

112

23

# Electric Bass

♩ = 137,000061

25

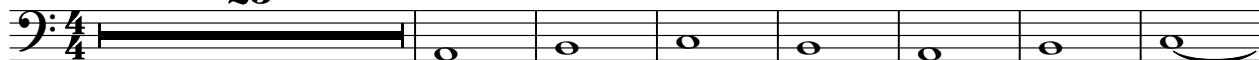

33

41

48

54

62

68

77

85

92

V.S.

98

106

112

119

125

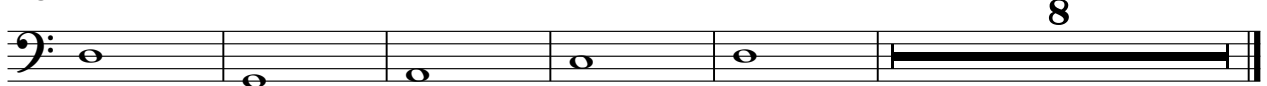

Alto

♩ = 137,000061

**41**

48

56

64 **16**

86

95

103

111

119

126 **8**

# Rock Organ

♩ = 137,000061

3

10

11

31

56

3

62

3

70

28

3

103

3

110

24