

C and C Music Factory - Gonna Make You Sweat (Everybody Dance)

0.0"
1.1.00
© 1991 Atlantic Music Group
All Rights Reserved

♩ = 114,000168

Tenor Saxophone

Tuba

Percussion

Percussion

Melodic Toms

Marimba

Flexatone

7-string Electric Guitar

Electric Bass

Percussive Organ

Synth Bass

Reverse Cymbals

Tape Sampler Keyboard [Strings]

Orchestra Hit

Solo

♩ = 114,000168

4

Flex.

E. Gtr.

Rev. Cym.

7

Perc.

Perc.

Mar.

E. Gtr.

Rev. Cym.

Orch. Hit

9

Perc.

Perc.

Mel. Toms

Mar.

Flex.

E. Gtr.

Rev. Cym.

11

Perc.

Perc.

Mar.

Flex.

E. Gtr.

Rev. Cym.

Tape Smp. Str.

13

Perc.

Perc.

Mel. Toms

Mar.

Flex.

E. Gtr.

Rev. Cym.

Tape Smp. Str.

15

17

19

Perc.

Perc.

Mar.

Flex.

E. Bass

Rev. Cym.

Orch. Hit

Solo

21

Perc.

Perc.

Mel. Toms

Mar.

Flex.

E. Bass

Rev. Cym.

Orch. Hit

Solo

||

25

27

29

Perc.

Perc.

E. Bass

Perc. Organ

Rev. Cym.

Solo

31

Perc.

Perc.

E. Gtr.

E. Bass

Perc. Organ

Rev. Cym.

Solo

Tba.

Perc.

Perc.

Mel. Toms

E. Gtr.

E. Bass

Perc. Organ

Rev. Cym.

Solo

35

37

39

41

45

Perc.

Perc.

Flex.

E. Gtr.

E. Bass

Rev. Cym.

Tape Smp. Str

Orch. Hit

Solo

47

Perc. (top staff): Snare drum pattern with eighth notes and a half note.

Perc. (second staff): Hi-hat and cymbal patterns with eighth notes and accents.

Mel. Toms (third staff): Melodic toms with triplet eighth notes.

Flex. (fourth staff): Flexatone melodic line with eighth notes and a flat.

E. Gtr. (fifth staff): Electric guitar fretboard notation with strings T, A, B and fret numbers 3, 1, 3, 6, 1, 1, 3, 6.

E. Bass (sixth staff): Electric bass line with eighth notes and rests.

Rev. Cym. (seventh staff): Reversed cymbal with sustained notes.

Tape Smp. Str. (eighth staff): Tape sample string with a long sustain and triplet eighth notes.

Orch. Hit (ninth staff): Orchestral hit with eighth notes and rests.

Solo (tenth staff): Solo line with eighth notes and rests.

49

Tba.

Perc.

Perc.

Mar.

Flex.

E. Gtr.

E. Bass

Rev. Cym.

Tape Smp. Str.

Orch. Hit

Solo

Detailed description of page 51: This page contains measures 1 through 4 of a musical score. The instruments and parts are: Tuba (Tba.), two Percussion (Perc.) parts, Maracas (Mar.), Flexa (Flex.), Electric Guitar (E. Gtr.) with a guitar tab, Electric Bass (E. Bass), Reversed Cymbal (Rev. Cym.), Tape Sample String (Tape Smp. Str.), Orchestral Hit (Orch. Hit), and Solo. The guitar tab shows fret numbers 1, 3, 4, 6, and 3. The bass line features a consistent rhythmic pattern of eighth notes with various accidentals. The percussion parts include a snare drum pattern and maracas. The tape sample string part has a long sustain and ends with triplet markings. The solo part consists of a series of chords or arpeggios.

Perc.

E. Gtr.

E. Bass

Rev. Cym.

Solo

Detailed description of page 53: This page contains measures 1 through 4 of a musical score. The instruments and parts are: Percussion (Perc.), Electric Guitar (E. Gtr.) with a guitar tab, Electric Bass (E. Bass), Reversed Cymbal (Rev. Cym.), and Solo. The guitar tab shows fret numbers 1, 3, 3, 3, 3, 3, 6, 6, 3, 1, 1, 3, 3, 3, 6, 6, 3, 1, 3, 1, 3, 3, 6, 6, 3, 1, 3, 1, 3, 3, 6, 6. The bass line continues with a rhythmic pattern of eighth notes. The percussion part features a snare drum pattern. The solo part consists of a series of chords or arpeggios.

56

Perc.

Perc.

Mel. Toms

Flex.

E. Gtr.

E. Bass

Rev. Cym.

Orch. Hit

Solo

3 3 3 3 3 3 6 6
1 1 1 1 1 1 4 4
1 1 1 1 2 2 2 2

58

Perc.

Perc.

Flex.

E. Bass

Rev. Cym.

Solo

60

Ten. Sax.

Perc.

Perc.

Flex.

E. Bass

Rev. Cym.

Solo

62

Ten. Sax.

Perc.

Perc.

Flex.

E. Bass

Rev. Cym.

Solo

64

Ten. Sax.

Perc.

Perc.

Mel. Toms

Flex.

E. Gtr.

E. Bass

Rev. Cym.

Orch. Hit

Solo

66

Perc.

Perc.

Flex.

E. Gtr.

E. Bass

Rev. Cym.

Solo

Measures 64 and 66 are marked with a double bar line on the left side of the page.

68

Perc.

Perc.

Mar.

Flex.

E. Gtr.

E. Bass

Rev. Cym.

Tape Smp. Str

Orch. Hit

Solo

70

Perc. 

Perc. 

Mar. 

Flex. 

E. Gtr. 

E. Bass 

Rev. Cym. 

Tape Smp. Str. 

Solo 

72

74

76

Ten. Sax.

Perc.

Perc.

Flex.

E. Gtr.

Rev. Cym.

78

Ten. Sax.

Perc.

Perc.

Flex.

E. Gtr.

E. Bass

Rev. Cym.

Solo

80

Ten. Sax.

Perc.

Perc.

E. Gtr.

E. Bass

Rev. Cym.

Solo

82

Ten. Sax.

Tba.

Perc.

Perc.

Mel. Toms

E. Gtr.

E. Bass

Perc. Organ

Rev. Cym.

Solo

84

86

88

90

92

94

96

Perc. (top two staves)

Flex.

E. Gtr. (with fret numbers: 3 1, 3 1, 3 1 2, 6 4, 3 1, 3 1, 3 1, 6 4)

Perc. Organ

Rev. Cym.

Orch. Hit

Solo

98

Ten. Sax.

Perc. (top two staves)

Flex.

E. Bass

Rev. Cym.

Orch. Hit

Solo

102

Ten. Sax.

Perc.

Perc.

Flex.

E. Bass

Rev. Cym.

Orch. Hit

Solo

105

Ten. Sax.

Perc.

Perc.

Mel. Toms

Flex.

E. Gtr.

E. Bass

Rev. Cym.

Orch. Hit

Solo

Detailed description of the musical score: The score is for page 105 and consists of ten staves. The Tenor Saxophone staff begins with a treble clef, a key signature of one flat, and a 7/8 time signature. The Percussion staff has two staves, with the top one showing a snare drum and the bottom one showing a tom-tom. The Mel. Toms staff has a treble clef and contains a melodic line starting in the second measure. The Flex. staff has a treble clef and contains a melodic line. The E. Gtr. staff has a treble clef and contains a guitar tab with fret numbers 3, 1, 1, 3, 1, 3, 6, 4, 2. The E. Bass staff has a bass clef and contains a bass line. The Rev. Cym. staff has a treble clef and contains a line of cymbal hits. The Orch. Hit staff has a treble clef and contains a line of orchestral hits. The Solo staff has a treble clef and contains a solo line.

112

114

Ten. Sax.

Tba.

Perc.

Perc.

Mel. Toms

Flex.

E. Gtr.

E. Bass

Orch. Hit

Solo

116

Flex.

Tenor Saxophone

C and C Music Factory - Gonna Make You Sweat (Every)

♩ = 114,000168

60

62

64 **11**

78

80

81

82 **16**

100

105 **9** **3**

Tuba

C and C Music Factory - Gonna Make You Sweat (Every)

♩ = 114,000168

33 **9**

33 9

44

7 **29**

44 7 29

82

31

82 31

114

3

114 3

Percussion

C and C Music Factory - Gonna Make You Sweat (Every)

♩ = 114,000168
6

10

14

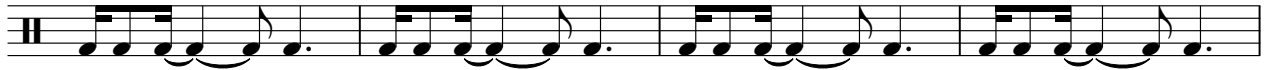

18

22

26

30

34

38

42

V.S.

46

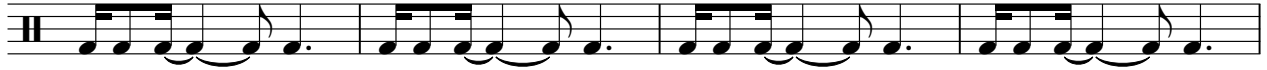

50

57

61

65

69

75

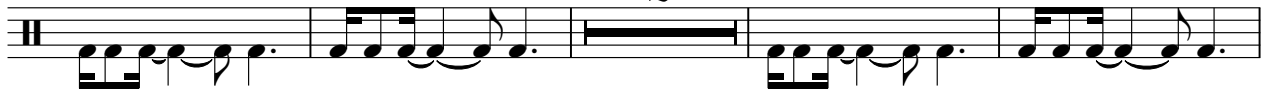

81

85

89

93

97

105

110

113

Percussion

♩ = 114,000168

6

9

11

13

15

17

19

21

23

25

V.S.

Percussion

27

29

31

33

35

37

39

41

43

45

Percussion

47

49

51

55

58

60

62

64

66

68

V.S.

70

72

75

77

80

82

84

86

88

90

Melodic Toms

C and C Music Factory - Gonna Make You Sweat (Every)

♩ = 114,000168

9 3

15 3 3

22 3 3 7

34 9 3

48 3 3 7 7

64 3 7

73 9 23

106 7

114 4

Marimba

♩ = 114,000168
6

9

11

13

15

17

19

21

23

25

V.S.

2

Marimba

27

22

50

52

16

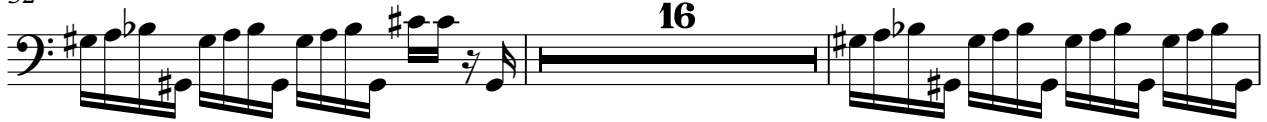

70

48

♩ = 114,000168

3 3

10

14 3

21

26 15

43

47

51 3

56

59

61

63

65

68

70

73

75

77

16

95

99

105

109

113

116

7-string Electric Guitar

♩ = 114,000168

2

5

E												
B												
A												
D												
G												
B												
E												
A												

8

T												
A	3	3			3	3			3	3		
B	1	1	3	6	1	1	3	6	1	1	3	6
			1	4			1	4			1	4
	1	1	?	?	1	1	?	?	1	1	?	?

11

T												
A	3	3			3	3			3	3		
B	1	1	3	6	1	1	3	6	1	1	3	6
			1	4			1	4			1	4
	1	1	?	?	1	1	?	?	1	1	?	?

14

T												
A	3	3			3	3			3	3		
B	1	1	3	6	1	1	3	6	1	1	3	6
			1	4			1	4			1	4
	1	1	?	?	1	1	?	?	1	1	?	?

17

T												
A	3	3			3	3			3	3		
B	1	1	3	6	1	1	3	6	1	1	3	6
			1	4			1	4			1	4
	1	1	?	?	1	1	?	?	1	1	?	?

12

31

T												
A	3	3			3	3						
B	1	1	3	6	1	1	3	6				
			1	4			1	4				
	1	1	?	?	1	1	?	?				

34

T												
A	3	3			3	3			3	3		
B	1	1	3	6	1	1	3	6	1	1	3	6
			1	4			1	4			1	4
	1	1	?	?	1	1	?	?	1	1	?	?

37

T												
A	3	3			3	3			3	3		
B	1	1	3	6	1	1	3	6	1	1	3	6
			1	4			1	4			1	4
	1	1	?	?	1	1	?	?	1	1	?	?

41

T												
A	3	3			3	3			3			
B	1	1	3	6	1	1	3	6	1		3	6
			1	4			1	4			1	4
	1	1	?	?	1	1	?	?	1		?	?

T												
A	3				3				3			
B	1				1				1			
	1				1				1			

V.S.

T												
A	3	3			3	3			3	3		
B	1	1	3	6	1	1	3	6	1	1	3	6
	1	1	?	?	1	1	?	?	1	1	?	?

48

T												
A	3	3			3	3			3	3		
B	1	1	3	6	1	1	3	6	1	1	3	6
	1	1	?	?	1	1	?	?	1	1	?	?

51

T												
A	3	3			3	3			3	3	3	3
B	1	1	3	6	1	1	3	6	1	1	3	3
	1	1	?	?	1	1	?	?	1	1	?	?

54

T												
A	3	3	3	3	3	3	3	3	3	3	3	3
B	1	1	1	1	3	3	6	6	1	1	3	3
	1	1	?	?	?	?	?	?	1	1	?	?

65

T												
A	3	3			3	3			3	3		
B	1	1	3	6	1	1	3	6	1	1	3	6
	1	1	?	?	1	1	?	?	1	1	?	?

68

T												
A	3	3			3	3			3	3		
B	1	1	3	6	1	1	3	6	1	1	3	6
	1	1	?	?	1	1	?	?	1	1	?	?

71

T												
A	3	3			3	3			3	3		
B	1	1	3	6	1	1	3	6	1	1	3	6
	1	1	?	?	1	1	?	?	1	1	?	?

74

T												
A	3	3			3	3			3	3		
B	1	1	3	6	1	1	3	6	1	1	3	6
	1	1	?	?	1	1	?	?	1	1	?	?

77

T												
A	3	3			3	3			3	3		
B	1	1	3	6	1	1	3	6	1	1	3	6
	1	1	?	?	1	1	?	?	1	1	?	?

80

T												
A	3	3			3	3			3	3		
B	1	1	3	6	1	1	3	6	1	1	3	6
	1	1	?	?	1	1	?	?	1	1	?	?

8

4

T												
A					3		3		3		3	
B					1		1		3		6	
					1		1		1		4	
					1		1		?		?	

89

T												
A	3		3		3		3		3		3	
B	1		1		3		6		1		1	
			1		4		4		1		3	
	1		1		?		?		1		1	

92

T												
A	3		3		3		3		3		3	
B	1		1		3		6		1		1	
			1		4		4		1		3	
	1		1		?		?		1		1	

95

T												
A	3		3		3		3		3		3	
B	1		1		3		6		1		1	
			1		4		4		1		3	
	1		1		?		?		1		1	

98

9

T												
A					3		3		3		3	
B					1		1		3		6	
					1		1		1		4	
					1		1		?		?	

109

T												
A	3		3		3		3		3		3	
B	1		1		3		6		1		1	
			1		4		4		1		3	
	1		1		?		?		1		1	

112

T												
A	3		3		3		6		3		3	
B	1		1		1		4		1		1	
			1		?		?		1		?	
	1		1		?		?		1		1	

114

3

T												
A	3		3		3		6		3			
B	1		1		3		4		1			
			1		?		?		1			
	1		1		?		?		1			

Electric Bass

C and C Music Factory - Gonna Make You Sweat (Every)

♩ = 114,000168

18

21

24

27

30

33

36

39

42

45

V.S.

48

51

54

57

60

63

66

69

72

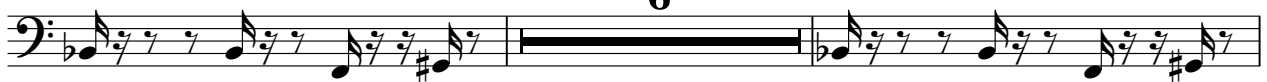

80

83

86

89

92

95

105

109

112

114

♩ = 114,000168

26

28

30

32

34

36

38

40

43

38

83

85

Two staves of music, continuing the rhythmic pattern from the previous system.

87

Two staves of music, continuing the rhythmic pattern.

89

Two staves of music, continuing the rhythmic pattern.

91

Two staves of music, continuing the rhythmic pattern.

93

Two staves of music, continuing the rhythmic pattern.

95

Two staves of music, continuing the rhythmic pattern.

97

21

Synth Bass

C and C Music Factory - Gonna Make You Sweat (Every)

♩ = 114,000168
14

14

17

17

19

100

19

Reverse Cymbals

C and C Music Factory - Gonna Make You Sweat (Everybody)

♩ = 114,000168

2

8

14

20

26

32

38

44

50

56

V.S.

Reverse Cymbals

62

68

74

80

86

92

98

104

110

♩ = 114,000168

6 11

20

23

27 8 3 9

45

48

51 4

58 7 3

70 5 15

C and C Music Factory - Gonna Make You Sweat (Everybody)

Solo

♩ = 114,000168

18

21

24

27

30

33

36

39

42

45

V.S.

48

51

54

57

60

63

66

69

72

80

6

83

86

89

92

95

98

105

109

112

114

3
