

Warren G - Regulate

♩ = 97,001053

OCARINA

DRUMS

MUTED GTR

FINGERDBAS

MELODY

E.PIANO 1

CLAVINET

ORGAN 2

SYNBRASS 1

VOICE OOHs

♩ = 97,001053

STRINGS

6

9

OCARINA

DRUMS

MUTED GTR

FINGERBAS

E.PIANO 1

CLAVINET

ORGAN 2

STRINGS

12

OCARINA

DRUMS

FINGERBAS

E.PIANO 1

STRINGS

15

OCARINA

DRUMS

FINGERBAS

MELODY

E.PIANO 1

CLAVINET

STRINGS

18

OCARINA

DRUMS

FINGERDBAS

MELODY

E.PIANO 1

CLAVINET

STRINGS

21

OCARINA

DRUMS

FINGERDBAS

MELODY

E.PIANO 1

CLAVINET

STRINGS

24

OCARINA

DRUMS

FINGERDBAS

MELODY

E.PIANO 1

STRINGS

27

OCARINA

DRUMS

MUTED GTR

FINGERDBAS

MELODY

E.PIANO 1

CLAVINET

ORGAN 2

STRINGS

30

OCARINA

DRUMS

MUTED GTR

FINGERDBAS

MELODY

E.PIANO 1

CLAVINET

ORGAN 2

STRINGS

33

OCARINA

DRUMS

MUTED GTR

FINGERDBAS

MELODY

E.PIANO 1

CLAVINET

ORGAN 2

STRINGS

36

OCARINA

DRUMS

FINGERDBAS

MELODY

E.PIANO 1

STRINGS

39

OCARINA

DRUMS

FINGERDBAS

MELODY

E.PIANO 1

CLAVINET

STRINGS

42

OCARINA

DRUMS

MUTED GTR

FINGERDBAS

MELODY

E.PIANO 1

CLAVINET

ORGAN 2

VOICE OOHs

STRINGS

45

OCARINA

DRUMS

MUTED GTR

FINGERDBAS

MELODY

E.PIANO 1

CLAVINET

ORGAN 2

STRINGS

48

OCARINA

DRUMS

MUTED GTR

FINGERDBAS

MELODY

E.PIANO 1

CLAVINET

ORGAN 2

STRINGS

50

OCARINA

DRUMS

MUTED GTR

FINGERBAS

MELODY

E.PIANO 1

CLAVINET

ORGAN 2

STRINGS

52

OCARINA

DRUMS

FINGERBAS

MELODY

E.PIANO 1

STRINGS

55 9

OCARINA

DRUMS

FINGERBAS

MELODY

E.PIANO 1

CLAVINET

STRINGS

58

OCARINA

DRUMS

FINGERBAS

MELODY

E.PIANO 1

CLAVINET

STRINGS

61

OCARINA

DRUMS

FINGERDBAS

MELODY

E.PIANO 1

CLAVINET

ORGAN 2

STRINGS

64

OCARINA

DRUMS

MUTED GTR

FINGERDBAS

MELODY

E.PIANO 1

CLAVINET

ORGAN 2

SYNBASS 1

VOICE OOHs

STRINGS

66

OCARINA

DRUMS

MUTED GTR

FINGERBAS

MELODY

E.PIANO 1

CLAVINET

ORGAN 2

SYNBASS 1

VOICE OOHS

STRINGS

69

OCARINA

DRUMS

MUTED GTR

FINGERDBAS

MELODY

E.PIANO 1

CLAVINET

ORGAN 2

SYNBASS 1

VOICE OOHs

STRINGS

71 13

OCARINA

DRUMS

MUTED GTR

FINGERDBAS

MELODY

E.PIANO 1

CLAVINET

ORGAN 2

SYNBASS 1

STRINGS

74

OCARINA

DRUMS

FINGERDBAS

MELODY

E.PIANO 1

CLAVINET

STRINGS

77

OCARINA

DRUMS

FINGERDBAS

MELODY

E.PIANO 1

CLAVINET

ORGAN 2

STRINGS

80

OCARINA

DRUMS

MUTED GTR

FINGERDBAS

E.PIANO 1

CLAVINET

ORGAN 2

SYNBASS 1

VOICE OOHs

STRINGS

82

OCARINA

DRUMS

MUTED GTR

FINGERDBAS

E.PIANO 1

CLAVINET

ORGAN 2

SYNBASS 1

VOICE OOHs

STRINGS

85

OCARINA

DRUMS

MUTED GTR

FINGERDBAS

E.PIANO 1

CLAVINET

ORGAN 2

SYNBASS 1

VOICE OOHS

STRINGS

87

OCARINA

DRUMS

MUTED GTR

FINGERBAS

MELODY

E.PIANO 1

CLAVINET

ORGAN 2

SYNBASS 1

VOICE OOHs

STRINGS

OCARINA

Warren G - Regulate

♩ = 97,001053

2

6

9

12

15

18

21

24

27

29

OCARINA

32

35

38

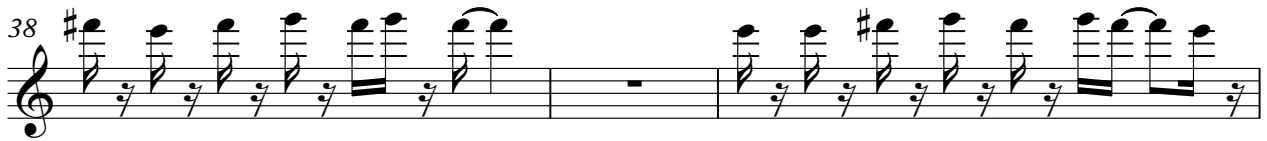

41

44

47

50

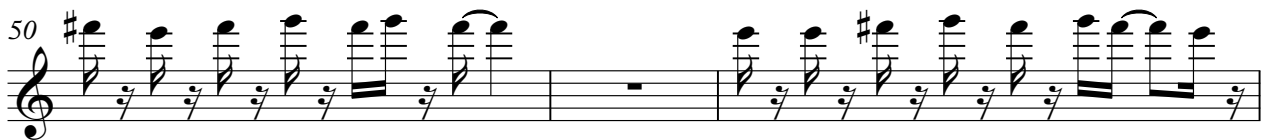

53

56

59

OCARINA

62

65

68

71

74

77

80

83

86

89

2

Warren G - Regulate

DRUMS

♩ = 97,001053

V.S.

DRUMS

DRUMS

V.S.

DRUMS

DRUMS

83

85

87

89

2

MUTED GTR

Warren G - Regulate

♩ = 97,001053

2

6

9

11

16

28

30

32

34

35

8

MUTED GTR

44

46

48

50

52

12

65

67

69

71

8

80

MUTED GTR

82

84

86

87

89

2

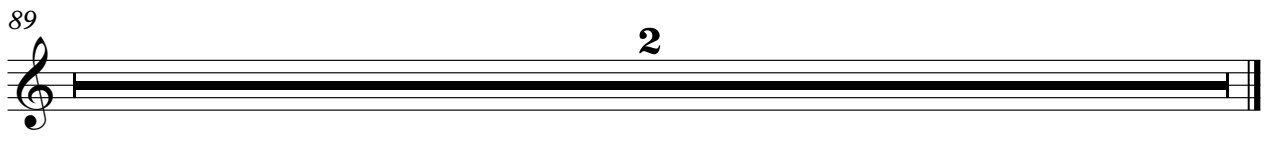

♩ = 97,001053

2

6

9

12

15

18

21

24

27

30

V.S.

MELODY

Warren G - Regulate

♩ = 97,001053

13

17

20 **3**

26

29

32

36

38 **4**

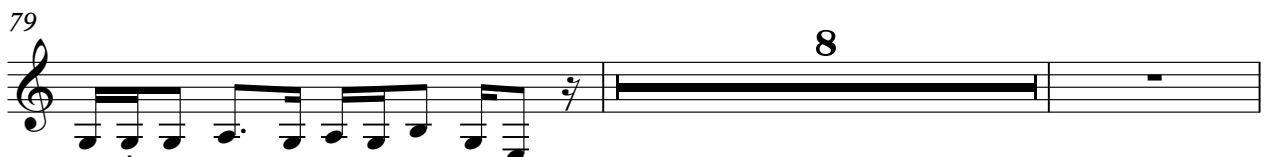
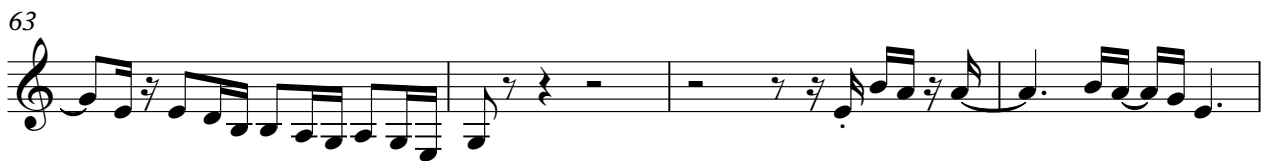

MELODY

89

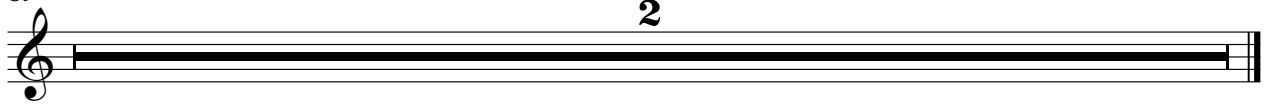

2

E.PIANO 1

Warren G - Regulate

♩ = 97,001053

2

7

11

15

19

23

27

31

35

39

V.S.

43

47

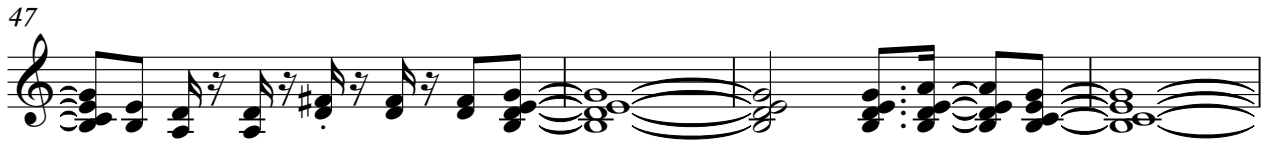

51

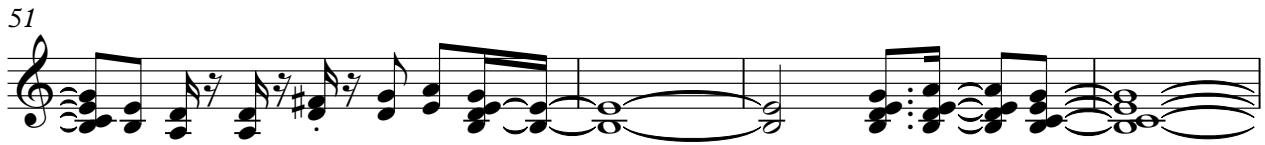

55

59

63

67

71

75

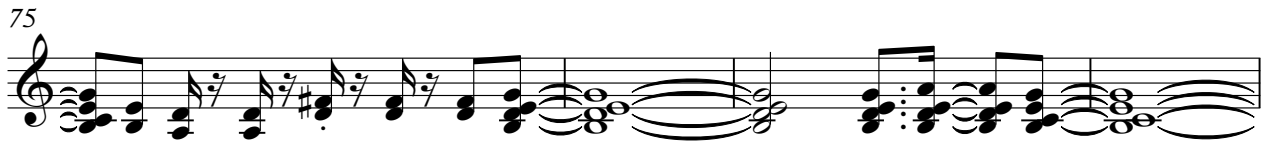

79

59

64

67

70

75

80

83

86

89

ORGAN 2

Warren G - Regulate

♩ = 97,001053

5

11 15

29

34 7

45

50 11 11

64

69 7

79

83

86

89

2

SYNBRASS 1

Warren G - Regulate

♩ = 97,001053

62

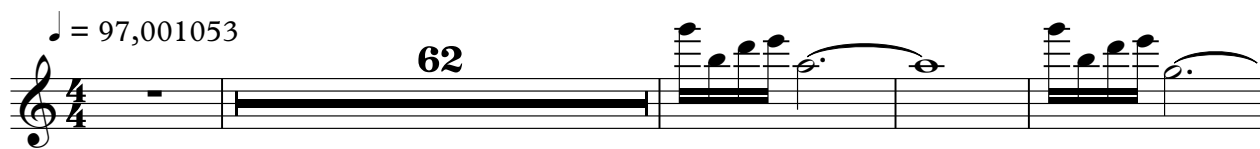

67

80

85

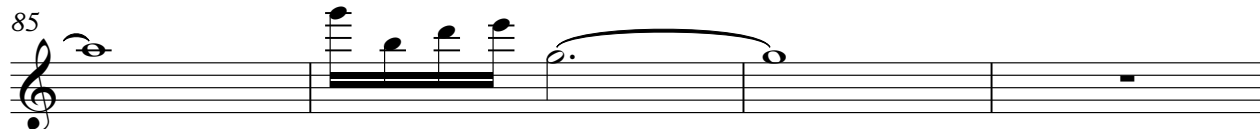

89

2

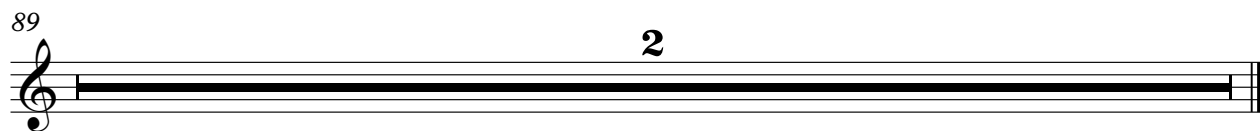

VOICE OOHS

Warren G - Regulate

♩ = 97,001053

40

44

19

66

9

69

9

80

9

83

9

86

2 2

Warren G - Regulate

STRINGS

♩ = 97,001053

2

9

15

21

27

33

39

45

51

57

V.S.

