

# Wax - Building A Bridge To Your Heart

♩ = 120,000000

DRUMS

SYNTHBRASS

POLYSYNTH

MELODY

♩ = 120,000000

STRINGS

4

DRUMS

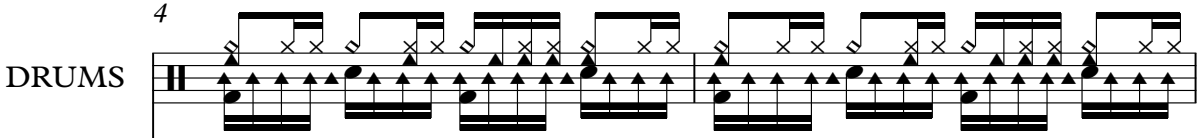

SLAP BASS

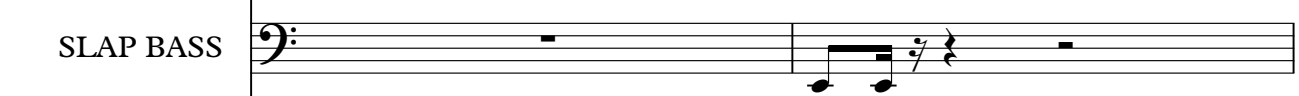

SYNTHBRASS

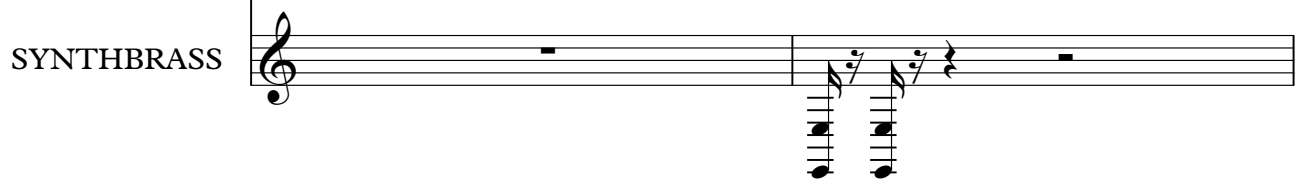

6

DRUMS

SLAP BASS

POLYSYNTH

STRINGS

7

DRUMS

SLAP BASS

POLYSYNTH

STRINGS

8

DRUMS

SLAP BASS

POLYSYNTH

STRINGS

9

DRUMS

SLAP BASS

POLYSYNTH

STRINGS

10

DRUMS

SLAP BASS

POLYSYNTH

STRINGS

11

DRUMS

SLAP BASS

POLYSYNTH

STRINGS

12

DRUMS

SLAP BASS

POLYSYNTH

STRINGS

13

DRUMS

SLAP BASS

SYNTHBRASS

POLYSYNTH

STRINGS

14

DRUMS

SLAP BASS

POLYSYNTH

STRINGS

15

DRUMS

SLAP BASS

POLYSYNTH

STRINGS

16

DRUMS

SLAP BASS

POLYSYNTH

STRINGS

17

DRUMS

SLAP BASS

POLYSYNTH

STRINGS

18

DRUMS

SLAP BASS

POLYSYNTH

STRINGS

19

DRUMS

SLAP BASS

POLYSYNTH

STRINGS

20

DRUMS

SLAP BASS

POLYSYNTH

STRINGS

21

DRUMS

SLAP BASS

POLYSYNTH

STRINGS

22

DRUMS

SLAP BASS

POLYSYNTH

STRINGS

23

DRUMS

SLAP BASS

POLYSYNTH

STRINGS

24

DRUMS

SLAP BASS

POLYSYNTH

STRINGS

25

DRUMS

SLAP BASS

POLYSYNTH

STRINGS

26

DRUMS

SLAP BASS

POLYSYNTH

STRINGS

27

DRUMS

SLAP BASS

POLYSYNTH

STRINGS

28

DRUMS

SLAP BASS

POLYSYNTH

STRINGS

29

DRUMS

SLAP BASS

SYNTHBRASS

POLYSYNTH

STRINGS

30

DRUMS

SLAP BASS

POLYSYNTH

MELODY

STRINGS

31

DRUMS

SLAP BASS

POLYSYNTH

MELODY

STRINGS

32

DRUMS

SLAP BASS

POLYSYNTH

MELODY

STRINGS

33

DRUMS

SLAP BASS

POLYSYNTH

MELODY

STRINGS

34

DRUMS

SLAP BASS

POLYSYNTH

MELODY

STRINGS

35

DRUMS

SLAP BASS

POLYSYNTH

MELODY

STRINGS

36

DRUMS

SLAP BASS

POLYSYNTH

MELODY

STRINGS

37

DRUMS

SLAP BASS

SYNTHBRASS

POLYSYNTH

MELODY

STRINGS

38

DRUMS

SLAP BASS

POLYSYNTH

STRINGS

39

DRUMS

SLAP BASS

POLYSYNTH

STRINGS

40

DRUMS

SLAP BASS

POLYSYNTH

STRINGS

41

DRUMS

SLAP BASS

POLYSYNTH

STRINGS

42

DRUMS

SLAP BASS

POLYSYNTH

STRINGS

43

DRUMS

SLAP BASS

POLYSYNTH

STRINGS

44

DRUMS

SLAP BASS

POLYSYNTH

STRINGS

45

DRUMS

SLAP BASS

POLYSYNTH

STRINGS

46

DRUMS

SLAP BASS

POLYSYNTH

STRINGS

47

DRUMS

SLAP BASS

POLYSYNTH

STRINGS

48

DRUMS

SLAP BASS

POLYSYNTH

STRINGS

49

DRUMS

SLAP BASS

POLYSYNTH

STRINGS

50

DRUMS

SLAP BASS

POLYSYNTH

STRINGS

51

DRUMS

SLAP BASS

POLYSYNTH

STRINGS

52

DRUMS

SLAP BASS

POLYSYNTH

STRINGS

53

DRUMS

SLAP BASS

SYNTHBRASS

POLYSYNTH

STRINGS

54

DRUMS

SLAP BASS

POLYSYNTH

MELODY

STRINGS

55

DRUMS

SLAP BASS

POLYSYNTH

MELODY

STRINGS

56

DRUMS

SLAP BASS

POLYSYNTH

MELODY

STRINGS

57

DRUMS

SLAP BASS

POLYSYNTH

MELODY

STRINGS

58

DRUMS

SLAP BASS

POLYSYNTH

MELODY

STRINGS

59

DRUMS

SLAP BASS

POLYSYNTH

MELODY

STRINGS

60

DRUMS

SLAP BASS

POLYSYNTH

MELODY

STRINGS

61

DRUMS

SLAP BASS

SYNTHBRASS

POLYSYNTH

MELODY

STRINGS

62

DRUMS

SLAP BASS

POLYSYNTH

STRINGS

63

DRUMS

SLAP BASS

SYNTHBRASS

POLYSYNTH

STRINGS

64

DRUMS

SLAP BASS

SYNTHBRASS

POLYSYNTH

STRINGS

65

DRUMS

SLAP BASS

SYNTHBRASS

POLYSYNTH

STRINGS

66

DRUMS

SLAP BASS

SYNTHBRASS

POLYSYNTH

STRINGS

67

DRUMS

SLAP BASS

SYNTHBRASS

POLYSYNTH

STRINGS

68

DRUMS

SLAP BASS

SYNTHBRASS

POLYSYNTH

STRINGS

69

DRUMS

SLAP BASS

SYNTHBRASS

POLYSYNTH

STRINGS

70

DRUMS

SLAP BASS

POLYSYNTH

STRINGS

71

DRUMS

SLAP BASS

POLYSYNTH

STRINGS

73

DRUMS

SLAP BASS

POLYSYNTH

STRINGS

74

DRUMS

SLAP BASS

POLYSYNTH

STRINGS

75

DRUMS

SLAP BASS

POLYSYNTH

STRINGS

77

DRUMS

SLAP BASS

POLYSYNTH

STRINGS

78

DRUMS

SLAP BASS

POLYSYNTH

STRINGS

79

DRUMS

SLAP BASS

POLYSYNTH

STRINGS

80

DRUMS

SLAP BASS

POLYSYNTH

STRINGS

81

DRUMS

SLAP BASS

SYNTHBRASS

POLYSYNTH

STRINGS

82

DRUMS

SLAP BASS

POLYSYNTH

MELODY

STRINGS

83

DRUMS

SLAP BASS

POLYSYNTH

MELODY

STRINGS

84

DRUMS

SLAP BASS

POLYSYNTH

MELODY

STRINGS

85

DRUMS

SLAP BASS

POLYSYNTH

MELODY

STRINGS

86

DRUMS

SLAP BASS

POLYSYNTH

MELODY

STRINGS

87

DRUMS

SLAP BASS

POLYSYNTH

MELODY

STRINGS

88

DRUMS

SLAP BASS

POLYSYNTH

MELODY

STRINGS

89

DRUMS

SLAP BASS

SYNTHBRASS

POLYSYNTH

MELODY

STRINGS

90

DRUMS

SLAP BASS

POLYSYNTH

MELODY

STRINGS

91

DRUMS

SLAP BASS

POLYSYNTH

MELODY

STRINGS

92

DRUMS

SLAP BASS

POLYSYNTH

MELODY

STRINGS

93

DRUMS

SLAP BASS

POLYSYNTH

MELODY

STRINGS

94

DRUMS

SLAP BASS

POLYSYNTH

MELODY

STRINGS

95

DRUMS

SLAP BASS

POLYSYNTH

MELODY

STRINGS

96

DRUMS

SLAP BASS

POLYSYNTH

MELODY

STRINGS

97

DRUMS

SLAP BASS

SYNTHBRASS

POLYSYNTH

MELODY

STRINGS

98

DRUMS

SLAP BASS

POLYSYNTH

MELODY

STRINGS

99

DRUMS

SLAP BASS

POLYSYNTH

MELODY

STRINGS

101

DRUMS

SLAP BASS

POLYSYNTH

MELODY

STRINGS

102

DRUMS

SLAP BASS

POLYSYNTH

MELODY

STRINGS

103

DRUMS

SLAP BASS

POLYSYNTH

MELODY

STRINGS

104

DRUMS

SLAP BASS

POLYSYNTH

MELODY

STRINGS

105

DRUMS

SLAP BASS

SYNTHBRASS

POLYSYNTH

MELODY

STRINGS

108

DRUMS

116

DRUMS

121

DRUMS

# Wax - Building A Bridge To Your Heart

## DRUMS

♩ = 120,000000

4

6

8

10

12

14

16

18

20

V.S.

DRUMS

22

24

26

28

30

32

34

36

38

40

DRUMS

42

44

46

48

50

52

54

56

58

60

V.S.

DRUMS

62

64

66

68

70

72

74

76

78

80

DRUMS

82

84

86

88

90

92

94

96

98

100

V.S.

DRUMS

102

104

108

117

# Wax - Building A Bridge To Your Heart

## SLAP BASS

♩ = 120,000000

4

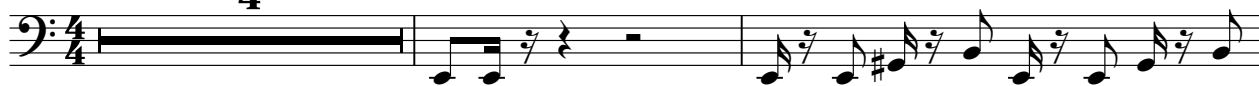

7

9

11

14

16

18

20

22

24

V.S.

26

28

31

33

35

38

40

42

44

46

48

50

52

55

57

59

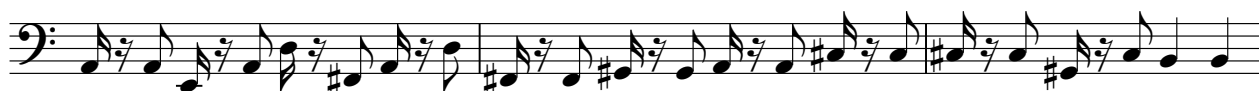

62

65

68

71

V.S.

73

75

77

79

82

84

86

88

91

94

96

99

102

104

106

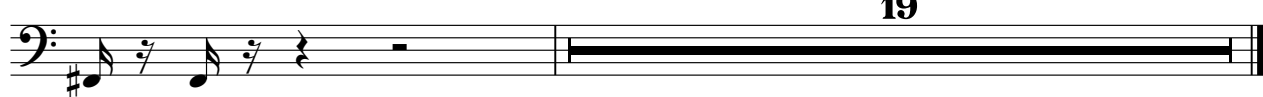

SYNTHBRASS

Wax - Building A Bridge To Your Heart

♩ = 120,000000

POLYSYNTH

Wax - Building A Bridge To Your Heart

♩ = 120,000000

4

7

9

11

13

15

17

19

21

23

V.S.

25

27

29

31

33

35

37

39

41

43

POLYSYNTH

45

47

49

51

53

55

57

59

61

63

V.S.

POLYSYNTH

65

67

69

71

73

75

77

79

81

83

85

87

89

91

93

95

97

99

101

103

V.S.

6

# POLYSYNTH

105

MELODY

Wax - Building A Bridge To Your Heart

♩ = 120,000000

28

33

38 16

58 20

82

87

92

97

102 20

# Wax - Building A Bridge To Your Heart

## STRINGS

♩ = 120,000000

4

11

19

28

36

45

53

61

68

76

V.S.

2

STRINGS

84

91

98

103
