

Waylon Jennings - Amanda

♩ = 124,000252

RECORDER

DRUMS

STEEL GTR

STEEL GTR

CLEAN GTR

ACOU BASS

CHOIR AAHS

E.PIANO 1

♩ = 124,000252

MELODY

7

STEEL GTR

STEEL GTR

ACOU BASS

E.PIANO 1

MELODY

11

STEEL GTR

STEEL GTR

ACOU BASS

E.PIANO 1

MELODY

15

STEEL GTR

STEEL GTR

ACOU BASS

E.PIANO 1

MELODY

20

STEEL GTR

STEEL GTR

ACOU BASS

E.PIANO 1

MELODY

24

RECORDER

DRUMS

STEEL GTR

STEEL GTR

ACOU BASS

E.PIANO 1

MELODY

28

RECORDER

DRUMS

STEEL GTR

STEEL GTR

ACOU BASS

CHOIR AAHS

E.PIANO 1

MELODY

RECORDER

DRUMS

STEEL GTR

STEEL GTR

ACOU BASS

CHOIR AAHS

E.PIANO 1

MELODY

34

RECORDER

DRUMS

STEEL GTR

STEEL GTR

ACOU BASS

E.PIANO 1

MELODY

RECORDER

DRUMS

STEEL GTR

STEEL GTR

ACOU BASS

CHOIR AAHS

E.PIANO 1

MELODY

40

RECORDER

DRUMS

STEEL GTR

STEEL GTR

ACOU BASS

CHOIR AAHS

E.PIANO 1

MELODY

44

DRUMS

STEEL GTR

STEEL GTR

CLEAN GTR

ACOU BASS

E.PIANO 1

MELODY

47

DRUMS

STEEL GTR

STEEL GTR

CLEAN GTR

ACOU BASS

E.PIANO 1

50

DRUMS

STEEL GTR

STEEL GTR

CLEAN GTR

ACOU BASS

E.PIANO 1

54

DRUMS

STEEL GTR

STEEL GTR

CLEAN GTR

ACOU BASS

E.PIANO 1

MELODY

57

DRUMS

STEEL GTR

STEEL GTR

CLEAN GTR

ACOU BASS

E.PIANO 1

MELODY

60

DRUMS

STEEL GTR

Steel guitar notation for measures 60-63. The notation is on a single staff with a treble clef and a key signature of one sharp (F#). It consists of a series of chords and arpeggiated figures.

STEEL GTR

Steel guitar notation for measures 60-63. The notation is on a single staff with a treble clef and a key signature of one sharp (F#). It features a melodic line with various rhythmic values and some slurs.

ACOU BASS

Acoustic bass notation for measures 60-63. The notation is on a single staff with a bass clef and a key signature of one sharp (F#). It shows a simple bass line with quarter notes.

E.PIANO 1

Electric piano notation for measures 60-63. The notation is on a grand staff (treble and bass clefs) with a key signature of one sharp (F#). It features sustained chords in the right hand and a simple bass line in the left hand.

MELODY

Melody notation for measures 60-63. The notation is on a grand staff (treble and bass clefs) with a key signature of one sharp (F#). It shows a sparse melodic line with some rests and triplets in the final measure.

64

DRUMS

STEEL GTR

STEEL GTR

ACOU BASS

E.PIANO 1

MELODY

68

DRUMS

STEEL GTR

STEEL GTR

ACOU BASS

E.PIANO 1

MELODY

71

DRUMS

STEEL GTR

STEEL GTR

ACOU BASS

E.PIANO 1

MELODY

RECORDER

DRUMS

STEEL GTR

STEEL GTR

ACOU BASS

CHOIR AAHS

E.PIANO 1

MELODY

79

RECORDER

DRUMS

STEEL GTR

STEEL GTR

ACOU BASS

CHOIR AAHS

E.PIANO 1

MELODY

82

DRUMS

STEEL GTR

STEEL GTR

ACOU BASS

E.PIANO I

MELODY

86

RECORDER

DRUMS

STEEL GTR

STEEL GTR

ACOU BASS

CHOIR AAHS

E.PIANO 1

MELODY

RECORDER

DRUMS

STEEL GTR

STEEL GTR

ACOU BASS

CHOIR AAHS

E.PIANO 1

MELODY

94

DRUMS

STEEL GTR

STEEL GTR

CLEAN GTR

ACOU BASS

E.PIANO 1

MELODY

98

DRUMS

STEEL GTR

STEEL GTR

CLEAN GTR

ACOU BASS

E.PIANO 1

101

DRUMS

STEEL GTR

STEEL GTR

CLEAN GTR

ACOU BASS

E.PIANO 1

105

DRUMS

STEEL GTR

STEEL GTR

CLEAN GTR

ACOU BASS

E.PIANO 1

108

DRUMS

STEEL GTR

STEEL GTR

CLEAN GTR

ACOU BASS

E.PIANO 1

110

DRUMS

STEEL GTR

STEEL GTR

CLEAN GTR

ACOU BASS

E.PIANO 1

113

DRUMS

STEEL GTR

STEEL GTR

CLEAN GTR

ACOU BASS

E.PIANO 1

116

DRUMS

STEEL GTR

STEEL GTR

CLEAN GTR

ACOU BASS

E.PIANO 1

119

DRUMS

STEEL GTR

STEEL GTR

CLEAN GTR

ACOU BASS

E.PIANO 1

122

DRUMS

STEEL GTR

STEEL GTR

CLEAN GTR

ACOU BASS

E.PIANO 1

124

DRUMS

STEEL GTR

STEEL GTR

CLEAN GTR

ACOU BASS

E.PIANO 1

RECORDER

Waylon Jennings - Amanda

♩ = 124,000252

24

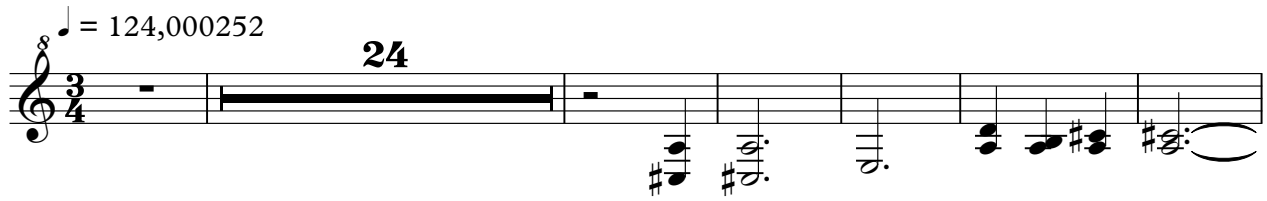

31

4

42

34

82

4

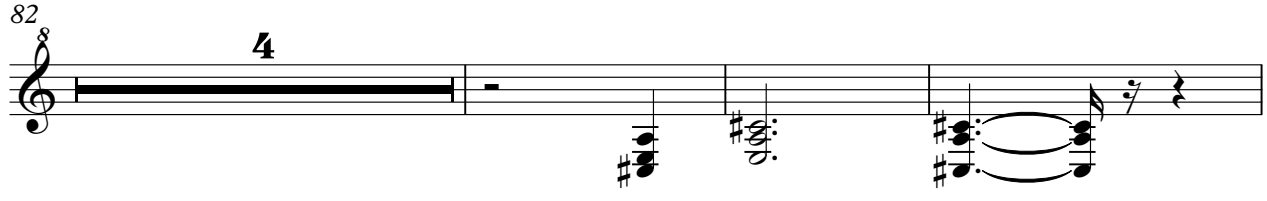

89

37

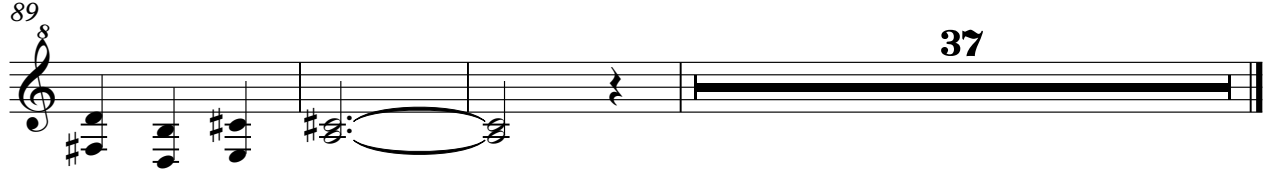

Waylon Jennings - Amanda

DRUMS

♩ = 124,000252

24

30

36

42

49

56

63

70

77

84

V.S.

DRUMS

90

96

102

109

116

121

STEEL GTR

Waylon Jennings - Amanda

♩ = 124,000252

7

12

16

21

25

29

34

38

43

V.S.

46

50

55

59

64

69

73

77

81

85

90

95

100

105

109

112

116

120

123

STEEL GTR

Waylon Jennings - Amanda

♩ = 124,000252

5

13

22

29

34

39

44

49

54

59

V.S.

STEEL GTR

63

69

75

80

86

91

97

102

108

113

STEEL GTR

118

122

♩ = 124,000252

44

49

54

38

96

102

108

114

121

124

2

ACOU BASS

Waylon Jennings - Amanda

♩ = 124,000252

5

15

26

37

48

59

70

81

92

103

V.S.

2

ACOU BASS

114

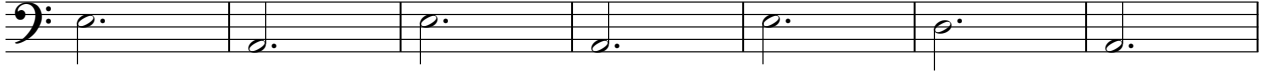

121

♩ = 124,000252

26 6

38

36

80

6

90

37

E.PIANO 1

Waylon Jennings - Amanda

♩ = 124,000252

11

21

30

38

46

V.S.

55

63

71

79

86

93

100

106

113

120

Waylon Jennings - Amanda

MELODY

♩ = 124,000252

4

11

17

23

30

36

3

42

10

10

58

3

3

64

3

71

3

78

3

86

3

MELODY

92

33

33