

Waylon Jennings - Daddy Don't Walk So Fast

♩ = 85,000046

Percussion

Electric Guitar

Electric Guitar

Electric Guitar

Electric Guitar

Electric Guitar

Electric Guitar

Acoustic Bass

♩ = 85,000046

Viola

Solo

4

Perc.

E. Gtr.

E. Gtr.

E. Gtr.

E. Gtr.

E. Gtr.

E. Gtr.

E. Gtr.

A. Bass

Vla.

Solo

6

Perc.

E. Gtr.

E. Gtr.

E. Gtr.

E. Gtr.

E. Gtr.

E. Gtr.

E. Gtr.

A. Bass

Vla.

Solo

8

Perc.

E. Gtr.

E. Gtr.

E. Gtr.

E. Gtr.

E. Gtr.

E. Gtr.

E. Gtr.

A. Bass

Vla.

Solo

10

Perc.

E. Gtr.

E. Gtr.

E. Gtr.

E. Gtr.

E. Gtr.

E. Gtr.

E. Gtr.

A. Bass

Vla.

Solo

12

Perc.

E. Gtr.

E. Gtr.

E. Gtr.

E. Gtr.

E. Gtr.

E. Gtr.

E. Gtr.

A. Bass

Vla.

Solo

14

Perc.

E. Gtr.

E. Gtr.

E. Gtr.

E. Gtr.

E. Gtr.

E. Gtr.

A. Bass

Vla.

Solo

16

Perc.

E. Gtr.

E. Gtr.

E. Gtr.

E. Gtr.

E. Gtr.

E. Gtr.

A. Bass

Vla.

Solo

18

20

Perc.

E. Gtr.

E. Gtr.

E. Gtr.

E. Gtr.

E. Gtr.

E. Gtr.

A. Bass

Vla.

Solo

22

Perc.

E. Gtr.

E. Gtr.

E. Gtr.

E. Gtr.

E. Gtr.

E. Gtr.

A. Bass

Vla.

Solo

24

Perc.

E. Gtr.

E. Gtr.

E. Gtr.

E. Gtr.

E. Gtr.

E. Gtr.

A. Bass

Vla.

Solo

26

Perc.

E. Gtr.

E. Gtr.

E. Gtr.

E. Gtr.

E. Gtr.

E. Gtr.

A. Bass

Vla.

Solo

28

Perc.

E. Gtr.

E. Gtr.

E. Gtr.

E. Gtr.

E. Gtr.

E. Gtr.

E. Gtr.

A. Bass

Vla.

Solo

30

Perc.

E. Gtr.

E. Gtr.

E. Gtr.

E. Gtr.

E. Gtr.

E. Gtr.

E. Gtr.

A. Bass

Vla.

Solo

32

Perc.

E. Gtr.

E. Gtr.

E. Gtr.

E. Gtr.

E. Gtr.

E. Gtr.

E. Gtr.

A. Bass

Vla.

Solo

34

Perc.

E. Gtr.

E. Gtr.

E. Gtr.

E. Gtr.

E. Gtr.

E. Gtr.

E. Gtr.

A. Bass

Vla.

Solo

36

Perc.

E. Gtr.

E. Gtr.

E. Gtr.

E. Gtr.

E. Gtr.

E. Gtr.

A. Bass

Vla.

Solo

38

Perc.

E. Gtr.

E. Gtr.

E. Gtr.

E. Gtr.

E. Gtr.

E. Gtr.

A. Bass

Vla.

Solo

40

Perc.

E. Gtr.

E. Gtr.

E. Gtr.

E. Gtr.

E. Gtr.

E. Gtr.

E. Gtr.

A. Bass

Vla.

Solo

42

Perc.

E. Gtr.

E. Gtr.

E. Gtr.

E. Gtr.

E. Gtr.

E. Gtr.

A. Bass

Vla.

Solo

44

Perc.

E. Gtr.

E. Gtr.

E. Gtr.

E. Gtr.

E. Gtr.

E. Gtr.

E. Gtr.

A. Bass

Vla.

Solo

46

Perc.

E. Gtr.

E. Gtr.

E. Gtr.

E. Gtr.

E. Gtr.

E. Gtr.

E. Gtr.

A. Bass

Vla.

Solo

48

Perc.

E. Gtr.

E. Gtr.

E. Gtr.

E. Gtr.

E. Gtr.

E. Gtr.

E. Gtr.

A. Bass

Vla.

Solo

50

Perc.

E. Gtr.

E. Gtr.

E. Gtr.

E. Gtr.

E. Gtr.

E. Gtr.

E. Gtr.

A. Bass

Vla.

Solo

52

Perc.

E. Gtr.

E. Gtr.

E. Gtr.

E. Gtr.

E. Gtr.

E. Gtr.

E. Gtr.

A. Bass

Vla.

Solo

54

Perc.

E. Gtr.

E. Gtr.

E. Gtr.

E. Gtr.

E. Gtr.

E. Gtr.

E. Gtr.

A. Bass

Vla.

Solo

56

Perc.

E. Gtr.

E. Gtr.

E. Gtr.

E. Gtr.

E. Gtr.

E. Gtr.

A. Bass

Vla.

Solo

58

Perc.

E. Gtr.

E. Gtr.

E. Gtr.

E. Gtr.

E. Gtr.

E. Gtr.

A. Bass

Vla.

Solo

30

60

Perc.

A. Bass

Vla.

Solo

Waylon Jennings - Daddy Don't Walk So Fast

Percussion

♩ = 85,000046

2

5

8

11

14

17

20

23

26

29

V.S.

32

35

38

41

44

47

50

53

56

59

♩ = 85,000046

6

11

16

22

26

30

35

39

44

2

Electric Guitar

49

54

57

♩ = 85,000046

6

11

16

22

26

30

35

39

44

2

Electric Guitar

49

54

57

♩ = 85,000046

6

11

16

22

26

30

35

40

44

2

Electric Guitar

49

54

57

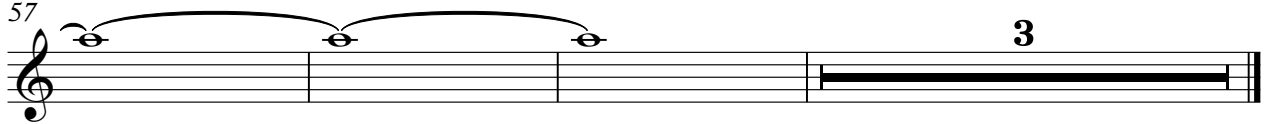

♩ = 85,000046

6

11

16

22

26

30

35

40

44

♩ = 85,000046

6

11

16

22

26

30

35

39

43

♩ = 85,000046

6

10

15

21

26

30

35

40

44

2

Electric Guitar

48

52

56

Waylon Jennings - Daddy Don't Walk So Fast

Acoustic Bass

♩ = 85,000046

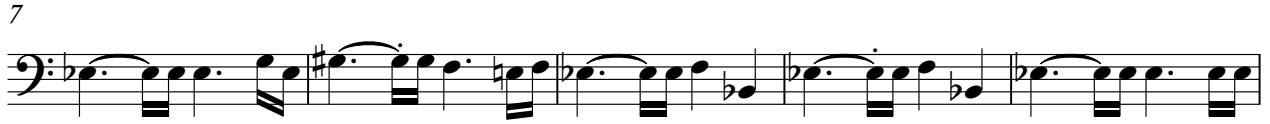

V.S.

2

Acoustic Bass

50

55

59

Viola

Waylon Jennings - Daddy Don't Walk So Fast

♩ = 85,000046
2

9

15

22

30

36

43

49

55

59

Waylon Jennings - Daddy Don't Walk So Fast

Solo

♩ = 85,000046

2

7

11

15

19

23

26

29

33

36

V.S.

40

44

47

50

53

56

59