

Waylon Jennings - Good Hearted Woman

♩ = 107,001465

7

11

14

BASS DRUM

NYLON GTR

ACOU BASS

E.PIANO 2

17

BASS DRUM

NYLON GTR

ACOU BASS

E.PIANO 2

20

SNARE DRUM  
BASS DRUM  
CLOSED H.H.  
OPEN HIHAT  
RIDE CYMB  
LOW TOM  
MID TOM  
STEEL GTR  
NYLON GTR  
ACOU BASS  
E.PIANO 2

23

SNARE DRUM  
BASS DRUM  
CLOSED H.H.  
RIDE CYMB  
STEEL GTR  
NYLON GTR  
ACOU BASS  
E.PIANO 2

26

SNARE DRUM  
BASS DRUM  
CLOSED H.H.  
RIDE CYMB  
STEEL GTR  
NYLON GTR  
ACOU BASS  
E.PIANO 2

29

SNARE DRUM  
BASS DRUM  
CLOSED H.H.  
RIDE CYMB  
STEEL GTR  
NYLON GTR  
ACOU BASS  
E.PIANO 2

32

SNARE DRUM  
BASS DRUM  
CLOSED H.H.  
RIDE CYMB  
STEEL GTR  
NYLON GTR  
ACOU BASS  
E.PIANO 2

35

BASS DRUM  
CLOSED H.H.  
OPEN HIHAT  
RIDE CYMB  
STEEL GTR  
NYLON GTR  
ACOU BASS  
E.PIANO 2

38

HARMONICA

BASS DRUM

STEEL GTR

NYLON GTR

ACOU BASS

E.PIANO 2

41

HARMONICA

BASS DRUM

STEEL GTR

NYLON GTR

ACOU BASS

E.PIANO 2

44

HARMONICA

BASS DRUM

STEEL GTR

NYLON GTR

ACOU BASS

E.PIANO 2

47

HARMONICA  
BASS DRUM  
STEEL GTR  
NYLON GTR  
ACOU BASS  
E.PIANO 2

51

HARMONICA  
SNARE DRUM  
BASS DRUM  
CLOSED H.H  
RIDE CYMB  
STEEL GTR  
NYLON GTR  
ACOU BASS  
E.PIANO 2

55

SNARE DRUM  
BASS DRUM  
CLOSED H.H  
RIDE CYMB  
STEEL GTR  
NYLON GTR  
ACOU BASS  
E.PIANO 2

58

SNARE DRUM  
BASS DRUM  
CLOSED H.H  
RIDE CYMB  
STEEL GTR  
NYLON GTR  
ACOU BASS  
E.PIANO 2

61

SNARE DRUM  
BASS DRUM  
CLOSED H.H  
RIDE CYMB  
STEEL GTR  
NYLON GTR  
ACOU BASS  
E.PIANO 2

64

SNARE DRUM  
BASS DRUM  
CLOSED H.H  
RIDE CYMB  
STEEL GTR  
NYLON GTR  
ACOU BASS  
E.PIANO 2

67

HARMONICA

SNARE DRUM

BASS DRUM

CLOSED H.H.

OPEN HIHAT

RIDE CYMB

LOW TOM

HIGH TOM

MID TOM

STEEL GTR

NYLON GTR

ACOU BASS

E.PIANO 2

70

73

76

HARMONICA

SNARE DRUM

BASS DRUM

CLOSED H.H.

RIDE CYMB

STEEL GTR

NYLON GTR

ACOU BASS

E.PIANO 2

79

HARMONICA

SNARE DRUM

BASS DRUM

CLOSED H.H.

RIDE CYMB

STEEL GTR

NYLON GTR

ACOU BASS

E.PIANO 2

82

HARMONICA

SNARE DRUM

BASS DRUM

CLOSED H.H.

OPEN HIHAT

RIDE CYMB

LOW TOM

HIGH TOM

MID TOM

STEEL GTR

NYLON GTR

ACOU BASS

E.PIANO 2

85

SNARE DRUM

BASS DRUM

CLOSED H.H.

OPEN HIHAT

RIDE CYMB

STEEL GTR

NYLON GTR

ACOU BASS

E.PIANO 2

88

SNARE DRUM

BASS DRUM

CLOSED H.H

OPEN HIHAT

CRASH CYMB

RIDE CYMB

LOW TOM

MID TOM

STEEL GTR

NYLON GTR

ACOU BASS

E.PIANO 2

HARMONICA

Waylon Jennings - Good Hearted Woman

♩ = 107,001465

38

43

2

49

17

70

74

78

82

8

SNARE DRUM

Waylon Jennings - Good Hearted Woman

♩ = 107,001465

19

23

27

31

35

17

55

59

63

67

71

V.S.

SNARE DRUM

75

79

83

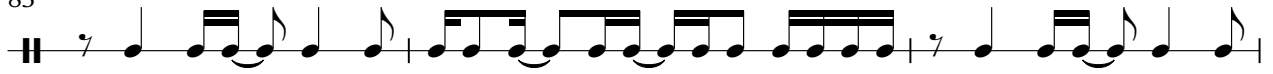

86

BASS DRUM

Waylon Jennings - Good Hearted Woman

♩ = 107,001465

2

4/4

8

14

20

25

30

35

41

47

53

V.S.

2

# BASS DRUM

58

63

68

73

78

83

86

3

CLOSED H.H

Waylon Jennings - Good Hearted Woman

♩ = 107,001465

**19**

22

25

28

31

34

36

**15**

2

# CLOSED H.H

52

56

59

62

65

68

71

74

77

80

CLOSED H.H

83

86

OPEN HIHAT

Waylon Jennings - Good Hearted Woman

♩ = 107,001465

19 14

36

30

69

14

85

2 3

CRASH CYMB

Waylon Jennings - Good Hearted Woman

♩ = 107,001465

87

\*

3

RIDE CYMB

Waylon Jennings - Good Hearted Woman

♩ = 107,001465

20

25

31

37

16

57

63

69

75

81

86

3

LOW TOM

Waylon Jennings - Good Hearted Woman

♩ = 107,001465

19 47

69

15 3 3

HIGHTOM

Waylon Jennings - Good Hearted Woman

♩ = 107,001465

**67**

**69**

**15**

**7**

MID TOM

Waylon Jennings - Good Hearted Woman

♩ = 107,001465

**19** **47**

**69** **15** **3** **3**

STEEL GTR

Waylon Jennings - Good Hearted Woman

♩ = 107,001465

19

23

27

30

34

38

42

47

54

58

61

65

69

73

76

79

83

STEEL GTR

87

89

NYLON GTR

Waylon Jennings - Good Hearted Woman

♩ = 107,001465

4

7

10

12

14

16

18

20

22

24

V.S.

26

28

30

32

34

37

39

42

44

46

48

50

53

55

57

59

61

63

65

67

V.S.

70

72

74

76

78

80

82

85

87

89

ACOU BASS

Waylon Jennings - Good Hearted Woman

♩ = 107,001465

2

8

13

19

24

29

34

39

44

50

V.S.

55

60

65

70

75

80

85

88

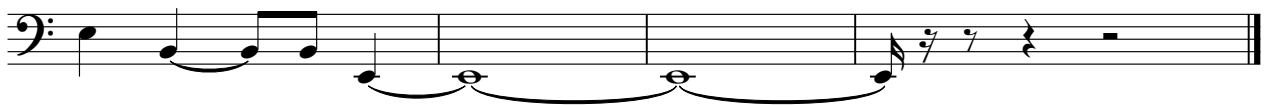

E.PIANO 2

Waylon Jennings - Good Hearted Woman

♩ = 107,001465

2

9

17

23

26

29

V.S.

32

35

40

48

54

57

60

63

66

69

72

75

78

81

84

87
