

Waylon Jennings - Luckenbach Texas

♩ = 102,000916

NYLON GTR

A.PIANO 1

5

NYLON GTR

A.PIANO 1

8

NYLON GTR

A.PIANO 1

11

CLOSED H.H.

OPEN HIHAT

NYLON GTR

A.PIANO 1

15

BASS DRUM
CLOSED H.H.
OPEN HIHAT
RIM SHOT
NYLON GTR
ACOU BASS
A.PIANO 1

17

BASS DRUM
CLOSED H.H.
OPEN HIHAT
RIM SHOT
STEEL GTR
NYLON GTR
ACOU BASS
A.PIANO 1

19

21

BASS DRUM

CLOSED H.H

OPEN HIHAT

RIM SHOT

STEEL GTR

NYLON GTR

ACOU BASS

A.PIANO 1

BASS DRUM

CLOSED H.H

OPEN HIHAT

RIM SHOT

NYLON GTR

ACOU BASS

A.PIANO 1

29

BASS DRUM

CLOSED H.H

OPEN HIHAT

RIM SHOT

STEEL GTR

NYLON GTR

ACOU BASS

A.PIANO 1

32

BASS DRUM

CLOSED H.H

OPEN HIHAT

RIDE CYMB

RIM SHOT

STEEL GTR

NYLON GTR

ACOU BASS

A.PIANO 1

36

BASS DRUM

CLOSED H.H

OPEN HIHAT

RIDE CYMB

RIM SHOT

STEEL GTR

NYLON GTR

ACOU BASS

A.PIANO 1

BASS DRUM

CLOSED H.H

OPEN HIHAT

RIM SHOT

STEEL GTR

NYLON GTR

ACOU BASS

A.PIANO 1

41

BASS DRUM
CLOSED H.H
OPEN HIHAT
RIM SHOT
STEEL GTR
NYLON GTR
ACOU BASS
A.PIANO 1

This section of the score covers measures 41 and 42. It features a drum kit with Bass Drum, Closed Hi-Hat, Open Hi-Hat, and Rim Shot. The guitar parts include Steel Guitar (with a long sustain), Nylon Guitar, and Acoustic Bass. The piano part (A.PIANO 1) has a double bar line at the beginning of measure 41.

43

BASS DRUM
CLOSED H.H
OPEN HIHAT
RIDE CYMB
RIM SHOT
STEEL GTR
NYLON GTR
ACOU BASS
A.PIANO 1

This section of the score covers measures 43, 44, and 45. It features a drum kit with Bass Drum, Closed Hi-Hat, Open Hi-Hat, Ride Cymbal, and Rim Shot. The guitar parts include Steel Guitar, Nylon Guitar, and Acoustic Bass. The piano part (A.PIANO 1) continues the melody.

46

49

51

BASS DRUM

CLOSED H.H.

OPEN HIHAT

RIM SHOT

STEEL GTR

NYLON GTR

ACOU BASS

A.PIANO 1

53

BASS DRUM

CLOSED H.H.

OPEN HIHAT

RIM SHOT

STEEL GTR

NYLON GTR

ACOU BASS

A.PIANO 1

55

BASS DRUM

CLOSED H.H

OPEN HIHAT

RIM SHOT

STEEL GTR

NYLON GTR

ACOU BASS

A.PIANO 1

58

BASS DRUM

CLOSED H.H

OPEN HIHAT

RIM SHOT

STEEL GTR

NYLON GTR

ACOU BASS

A.PIANO 1

61

BASS DRUM

CLOSED H.H

OPEN HIHAT

RIM SHOT

NYLON GTR

ACOU BASS

A.PIANO 1

63

BASS DRUM

CLOSED H.H

OPEN HIHAT

RIM SHOT

STEEL GTR

NYLON GTR

ACOU BASS

A.PIANO 1

66

BASS DRUM
CLOSED H.H
OPEN HIHAT
RIM SHOT
STEEL GTR
NYLON GTR
ACOU BASS
A.PIANO 1

68

BASS DRUM
CLOSED H.H
OPEN HIHAT
RIM SHOT
STEEL GTR
NYLON GTR
ACOU BASS
A.PIANO 1

70

BASS DRUM

CLOSED H.H

OPEN HIHAT

RIM SHOT

STEEL GTR

NYLON GTR

ACOU BASS

A.PIANO 1

72

BASS DRUM

CLOSED H.H

OPEN HIHAT

RIM SHOT

STEEL GTR

NYLON GTR

ACOU BASS

A.PIANO 1

74

BASS DRUM

CLOSED H.H

OPEN HIHAT

RIM SHOT

STEEL GTR

NYLON GTR

ACOU BASS

A.PIANO 1

77

BASS DRUM

CLOSED H.H

OPEN HIHAT

RIM SHOT

STEEL GTR

NYLON GTR

ACOU BASS

A.PIANO 1

79

BASS DRUM
CLOSED H.H
OPEN HIHAT
RIM SHOT
STEEL GTR
NYLON GTR
ACOU BASS
A.PIANO 1

82

BASS DRUM
CLOSED H.H
OPEN HIHAT
RIM SHOT
STEEL GTR
NYLON GTR
ACOU BASS
A.PIANO 1

BASS DRUM

CLOSED H.H

OPEN HIHAT

RIDE CYMB

RIM SHOT

STEEL GTR

NYLON GTR

ACOU BASS

A.PIANO 1

BASS DRUM

Waylon Jennings - Luckenbach Texas

♩ = 102,000916

14

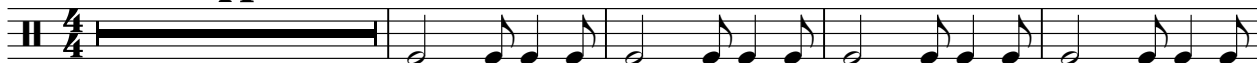

19

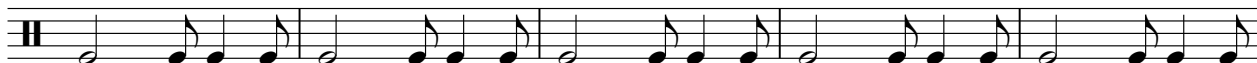

24

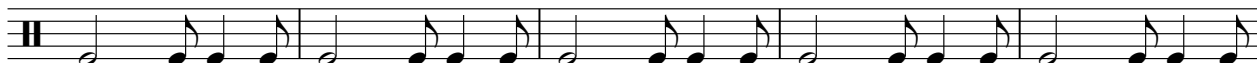

29

35

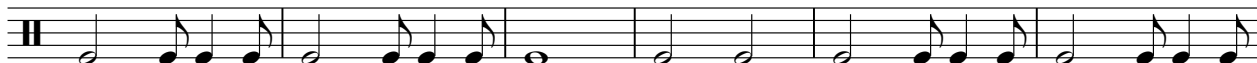

41

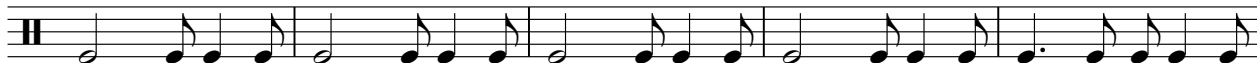

46

52

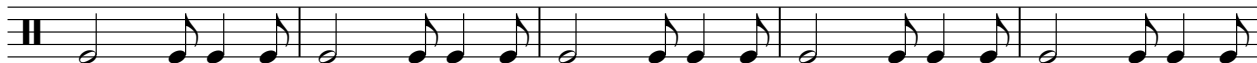

57

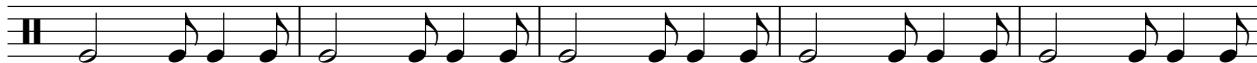

62

V.S.

2

BASS DRUM

67

72

77

82

Waylon Jennings - Luckenbach Texas

CLOSED H.H

♩ = 102,000916

13

17

21

25

29

33

38

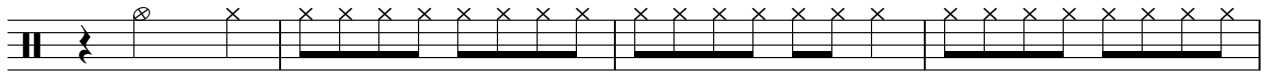

42

47

51

V.S.

2

CLOSED H.H

55

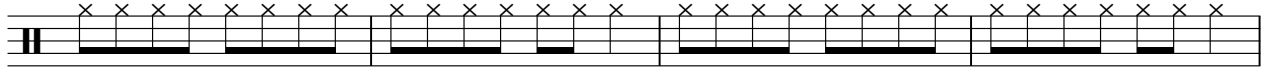

59

63

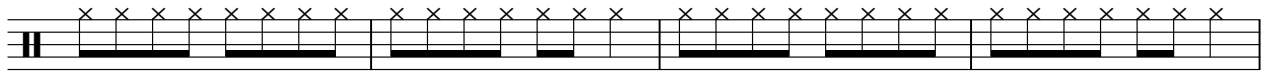

67

71

75

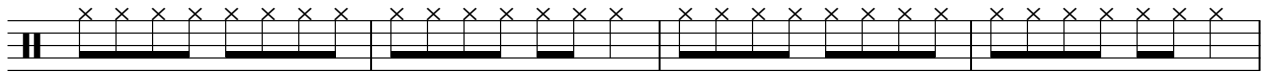

79

82

3

OPEN HIHAT

Waylon Jennings - Luckenbach Texas

♩ = 102,000916

13

19

26

33

40

46

2

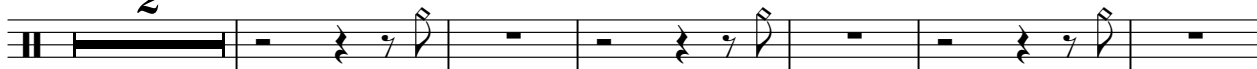

54

61

68

74

2

OPEN HIHAT

80

2

RIDE CYMB

Waylon Jennings - Luckenbach Texas

♩ = 102,000916

32

2

39

6

47

37

2

RIM SHOT

Waylon Jennings - Luckenbach Texas

♩ = 102,000916

14

19

25

31

2

2

39

45

2

52

58

64

70

V.S.

2

RIM SHOT

76

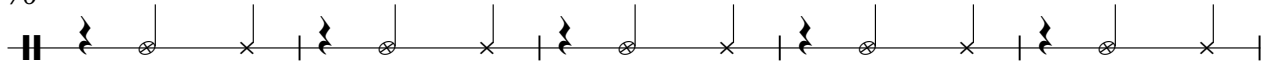

81

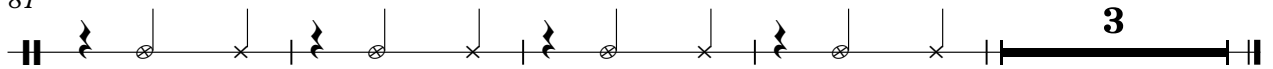

Waylon Jennings - Luckenbach Texas

STEEL GTR

♩ = 102,000916

16

22

30

38

45

54

63

67

71

74

V.S.

2

STEEL GTR

78

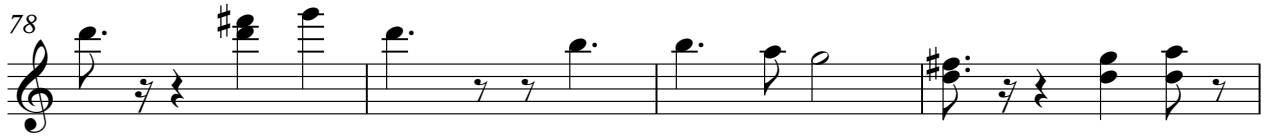

82

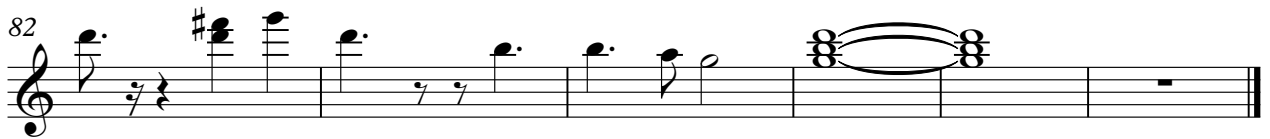

NYLON GTR

Waylon Jennings - Luckenbach Texas

♩ = 102,000916

5

8

12

16

18

20

22

24

26

V.S.

53

55

57

59

62

64

66

68

70

72

V.S.

74

76

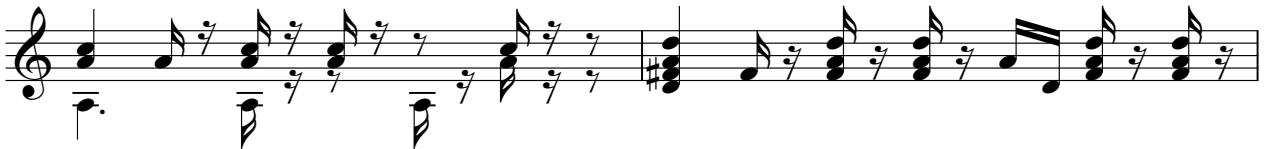

78

80

82

84

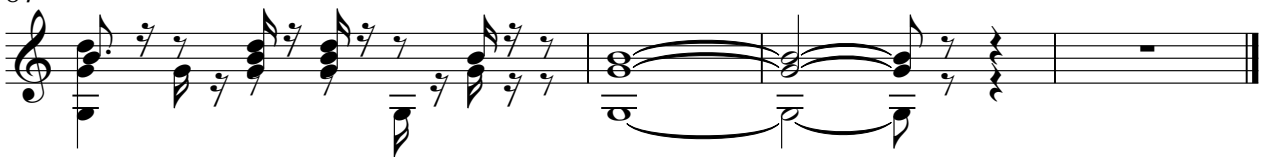

Waylon Jennings - Luckenbach Texas

ACOU BASS

♩ = 102,000916

14

18

23

27

32

38

43

48

53

58

V.S.

2

ACOU BASS

63

68

73

77

82

Waylon Jennings - Luckenbach Texas

A.PIANO 1

♩ = 102,000916

2

6

10

14

18

21

24

28

31

36

V.S.

74

78

81

84
