

# Waylon Jennings - Satin Sheets

♩ = 100,000000

DRUMS

STEEL GTR

MUTED GTR

STEEL GTR

FINGERDBAS

♩ = 100,000000

A.PIANO 1

DRUMS

STEEL GTR

MUTED GTR

STEEL GTR

FINGERDBAS

A.PIANO 1

8

DRUMS

STEEL GTR

MUTED GTR

FINGERDBAS

A.PIANO 1

A.PIANO 1

10

DRUMS

STEEL GTR

MUTED GTR

FINGERDBAS

A.PIANO 1

A.PIANO 1

12

DRUMS

STEEL GTR

MUTED GTR

FINGERDBAS

A.PIANO 1

A.PIANO 1

14

DRUMS

STEEL GTR

MUTED GTR

FINGERDBAS

A.PIANO 1

A.PIANO 1

16

DRUMS

STEEL GTR

MUTED GTR

FINGERDBAS

A.PIANO 1

A.PIANO 1

18

DRUMS

STEEL GTR

MUTED GTR

FINGERDBAS

A.PIANO 1

A.PIANO 1

21

DRUMS

STEEL GTR

MUTED GTR

FINGERDBAS

A.PIANO 1

A.PIANO 1

23

DRUMS

STEEL GTR

MUTED GTR

FINGERDBAS

A.PIANO 1

A.PIANO 1

26

DRUMS

STEEL GTR

MUTED GTR

FINGERDBAS

A.PIANO 1

29

DRUMS

STEEL GTR

MUTED GTR

FINGERDBAS

A.PIANO 1

32

DRUMS

STEEL GTR

MUTED GTR

FINGERDBAS

A.PIANO 1

35

DRUMS

STEEL GTR

MUTED GTR

FINGERDBAS

A.PIANO 1

38

DRUMS

STEEL GTR

MUTED GTR

STEEL GTR

FINGERDBAS

A.PIANO 1

41

DRUMS

STEEL GTR

MUTED GTR

STEEL GTR

FINGERDBAS

A.PIANO 1

44

DRUMS

STEEL GTR

MUTED GTR

STEEL GTR

FINGERDBAS

A.PIANO 1

47

DRUMS

STEEL GTR

MUTED GTR

STEEL GTR

FINGERDBAS

A.PIANO 1

50

DRUMS

STEEL GTR

MUTED GTR

FINGERDBAS

A.PIANO 1

53

DRUMS

STEEL GTR

MUTED GTR

STEEL GTR

FINGERDBAS

A.PIANO 1

A.PIANO 1

56

DRUMS

STEEL GTR

MUTED GTR

FINGERDBAS

A.PIANO 1

A.PIANO 1

59

DRUMS

STEEL GTR

MUTED GTR

FINGERDBAS

A.PIANO 1

A.PIANO 1

61

DRUMS

STEEL GTR

MUTED GTR

STEEL GTR

FINGERDBAS

A.PIANO 1

A.PIANO 1

64

DRUMS

STEEL GTR

MUTED GTR

STEEL GTR

FINGERDBAS

A.PIANO 1

67

DRUMS

STEEL GTR

MUTED GTR

STEEL GTR

FINGERDBAS

A.PIANO 1

70

DRUMS

STEEL GTR

MUTED GTR

STEEL GTR

FINGERDBAS

A.PIANO 1

73

DRUMS

STEEL GTR

MUTED GTR

FINGERDBAS

A.PIANO 1

76

DRUMS

STEEL GTR

MUTED GTR

FINGERDBAS

A.PIANO 1

79

DRUMS

STEEL GTR

MUTED GTR

FINGERDBAS

A.PIANO 1

82

DRUMS

STEEL GTR

MUTED GTR

FINGERDBAS

A.PIANO 1

85

DRUMS

STEEL GTR

MUTED GTR

FINGERDBAS

STRINGS

A.PIANO 1

A.PIANO 1

88

DRUMS

STEEL GTR

MUTED GTR

FINGERDBAS

STRINGS

A.PIANO 1

91

DRUMS

STEEL GTR

MUTED GTR

FINGERDBAS

STRINGS

A.PIANO 1

94

DRUMS

STEEL GTR

MUTED GTR

FINGERDBAS

STRINGS

A.PIANO 1

A.PIANO 1

97

DRUMS

STEEL GTR

MUTED GTR

FINGERDBAS

STRINGS

A.PIANO 1

100

DRUMS

STEEL GTR

MUTED GTR

FINGERDBAS

STRINGS

A.PIANO 1

A.PIANO 1

103

# Waylon Jennings - Satin Sheets

## DRUMS

♩ = 100,000000

2

6

10

14

18

22

26

30

34

38

V.S.

42

46

50

54

58

62

66

70

74

78

DRUMS

82

86

90

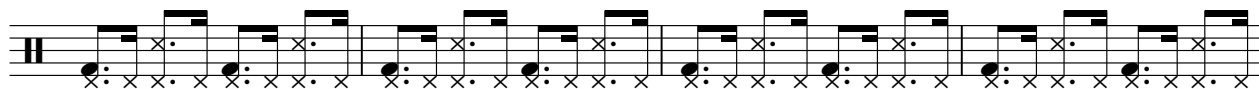

94

98

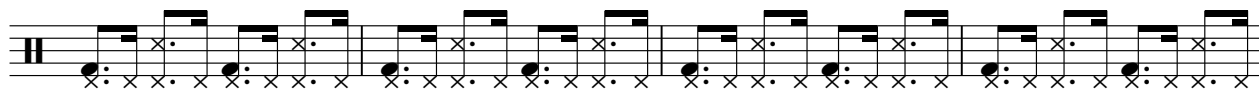

102

105

STEEL GTR

Waylon Jennings - Satin Sheets

♩ = 100,000000

2

8

14

20

26

32

38

44

50

56

V.S.

62

68

74

80

86

92

98

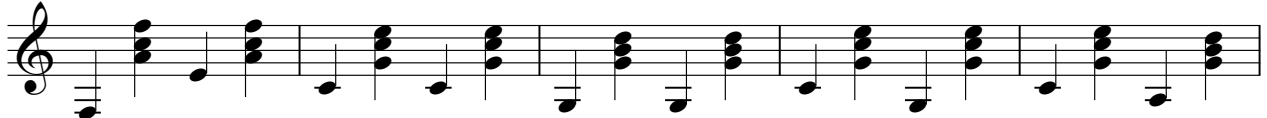

103

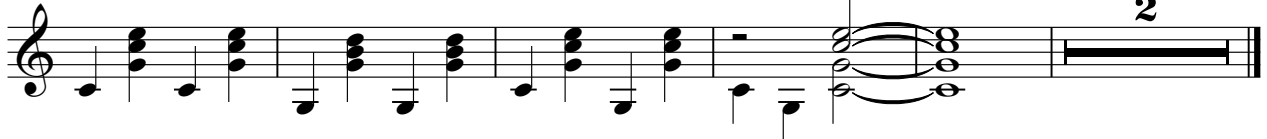

# Waylon Jennings - Satin Sheets

MUTED GTR

♩ = 100,000000

8

14

20

26

32

38

44

50

56

V.S.

62

3

68

74

3

80

3

86

92

3

98

3

103

3

2

STEEL GTR

Waylon Jennings - Satin Sheets

♩ = 100,000000

♩ = 100,000000

2 3

8 3

14 3

20

26 3

32 3

38

44 3

50 3

56 3

V.S.

FINGERDBAS

62

68

74

80

86

92

98

103

STRINGS

Waylon Jennings - Satin Sheets

♩ = 100,000000

85

90

96

102

6 3

6 3

3 6 3

3

6 3

3

3

6 3

6 3

2

# Waylon Jennings - Satin Sheets

## A.PIANO 1

♩ = 100,000000

7

12

17

22

28

33

38

44

49

V.S.

105

Waylon Jennings - Satin Sheets

A.PIANO 1

♩ = 100,000000

7

10

14

18

22

31

55

59

63

88

102