

Weather Report - Harlequin

♩ = 66,000069

DRUMS

PIANO/CHOR

DRUMS

FINGERDBAS

PIANO/CHOR

DRUMS

FINGERDBAS

E.PIANO

PIANO/CHOR

5

DRUMS

FINGERDBAS

E.PIANO

PIANO/CHOR

6

DRUMS

FINGERDBAS

E.PIANO

PIANO/CHOR

7

DRUMS

FINGERDBAS

E.PIANO

PIANO/CHOR

8

DRUMS

FINGERDBAS

E.PIANO

PIANO/CHOR

9

DRUMS

FINGERDBAS

E.PIANO

PIANO/CHOR

10

DRUMS

FINGERDBAS

E.PIANO

PIANO/CHOR

11

DRUMS

FINGERDBAS

E.PIANO

PIANO/CHOR

12

DRUMS

SAWTH/SAX

FINGERDBAS

E.PIANO

13 3 3 3 3 5

DRUMS

SAWTH/SAX

FINGERDBAS

E.PIANO

14 3 3 3 3 3 3

DRUMS

SAWTH/SAX

FINGERDBAS

E.PIANO

15

DRUMS

SAWTH/SAX

FINGERDBAS

E.PIANO

16

DRUMS

SAWTH/SAX

FINGERDBAS

E.PIANO

PIANO/CHOR

17 7

DRUMS

FINGERDBAS

E.PIANO

PIANO/CHOR

18

DRUMS

SAWTH/SAX

FINGERDBAS

E.PIANO

PIANO/CHOR

19

DRUMS

SAWTH/SAX

FINGERDBAS

E.PIANO

20

DRUMS

SAWTH/SAX

FINGERDBAS

E.PIANO

21 9

DRUMS

SAWTH/SAX

FINGERDBAS

E.PIANO

22

DRUMS

SAWTH/SAX

FINGERDBAS

E.PIANO

PIANO/CHOR

23

DRUMS

SAWTH/SAX

FINGERDBAS

E.PIANO

PIANO/CHOR

24

DRUMS

SAWTH/SAX

FINGERDBAS

E.PIANO

PIANO/CHOR

25

DRUMS

SAWTH/SAX

FINGERDBAS

E.PIANO

PIANO/CHOR

26

DRUMS

SAWTH/SAX

FINGERDBAS

E.PIANO

PIANO/CHOR

27

DRUMS

SAWTH/SAX

FINGERDBAS

E.PIANO

PIANO/CHOR

28

DRUMS

SAWTH/SAX

FINGERDBAS

E.PIANO

PIANO/CHOR

29

DRUMS

SAWTH/SAX

FINGERDBAS

E.PIANO

PIANO/CHOR

30

DRUMS

SAWTH/SAX

FINGERDBAS

E.PIANO

PIANO/CHOR

31

DRUMS

SAWTH/SAX

FINGERDBAS

E.PIANO

PIANO/CHOR

32

DRUMS

SAWTH/SAX

FINGERDBAS

E.PIANO

PIANO/CHOR

33 15

DRUMS

SAWTH/SAX

FINGERDBAS

E.PIANO

PIANO/CHOR

34

DRUMS

SAWTH/SAX

FINGERDBAS

E.PIANO

PIANO/CHOR

35

DRUMS

SAWTH/SAX

FINGERDBAS

E.PIANO

PIANO/CHOR

36

DRUMS

SAWTH/SAX

FINGERDBAS

E.PIANO

PIANO/CHOR

37 17

DRUMS

SAWTH/SAX

FINGERDBAS

E.PIANO

PIANO/CHOR

38

DRUMS

SAWTH/SAX

FINGERDBAS

E.PIANO

PIANO/CHOR

39

DRUMS

SAWTH/SAX

FINGERDBAS

E.PIANO

PIANO/CHOR

40

DRUMS

SAWTH/SAX

FINGERDBAS

E.PIANO

PIANO/CHOR

41 19

DRUMS

SAWTH/SAX

FINGERDBAS

E.PIANO

PIANO/CHOR

42

DRUMS

SAWTH/SAX

FINGERDBAS

E.PIANO

PIANO/CHOR

43

DRUMS

SAWTH/SAX

FINGERDBAS

E.PIANO

PIANO/CHOR

44

DRUMS

SAWTH/SAX

FINGERDBAS

E.PIANO

PIANO/CHOR

45 ³ ³ ³ ³ ³ ³ ³ ³ 21

DRUMS

FINGERDBAS

E.PIANO

PIANO/CHOR

46 ³ ³ ³ ³ ³

DRUMS

SAWTH/SAX

FINGERDBAS

E.PIANO

PIANO/CHOR

47

DRUMS

SAWTH/SAX

FINGERDBAS

E.PIANO

48

DRUMS

SAWTH/SAX

FINGERDBAS

E.PIANO

49 23

DRUMS

SAWTH/SAX

FINGERDBAS

E.PIANO

50

DRUMS

SAWTH/SAX

FINGERDBAS

E.PIANO

PIANO/CHOR

51

DRUMS

SAWTH/SAX

FINGERDBAS

E.PIANO

PIANO/CHOR

52

DRUMS

FINGERDBAS

E.PIANO

PIANO/CHOR

53 25

DRUMS

SAWTH/SAX

FINGERDBAS

E.PIANO

PIANO/CHOR

54

DRUMS

SAWTH/SAX

FINGERDBAS

E.PIANO

PIANO/CHOR

55

DRUMS

SAWTH/SAX

FINGERDBAS

E.PIANO

PIANO/CHOR

56

DRUMS

SAWTH/SAX

FINGERDBAS

E.PIANO

PIANO/CHOR

57 27

DRUMS

SAWTH/SAX

FINGERDBAS

E.PIANO

PIANO/CHOR

58

DRUMS

SAWTH/SAX

FINGERDBAS

E.PIANO

PIANO/CHOR

61 29

DRUMS

SAWTH/SAX

FINGERDBAS

E.PIANO

PIANO/CHOR

62

DRUMS

SAWTH/SAX

FINGERDBAS

E.PIANO

PIANO/CHOR

65

DRUMS

SAWTH/SAX

FINGERDBAS

E.PIANO

PIANO/CHOR

66

DRUMS

FINGERDBAS

E.PIANO

PIANO/CHOR

67

DRUMS

FINGERDBAS

E.PIANO

PIANO/CHOR

68

DRUMS

FINGERDBAS

E.PIANO

PIANO/CHOR

75

FINGERDBAS

83

FINGERDBAS

91

FINGERDBAS

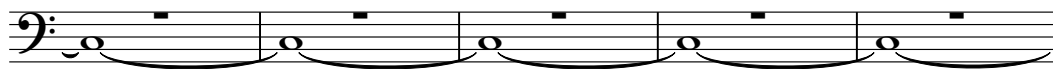

96

FINGERDBAS

DRUMS

Weather Report - Harlequin

♩ = 66,000069

V.S.

DRUMS

DRUMS

V.S.

DRUMS

50

51

52

53

54

55

56

57

58

59

DRUMS

60

61

62

63

64

65

66

67

68

32

SAWTH/SAX

Weather Report - Harlequin

♩ = 66,000069

11

15

19

23

28

32

35

39

42

2

SAWTH/SAX

46

3

49

3

54

b

57

6

58

3

60

3

62

3

64

3

35

♩ = 66,000069

32

35

38

41

44

46

48

52

57

62

66

73

82

91

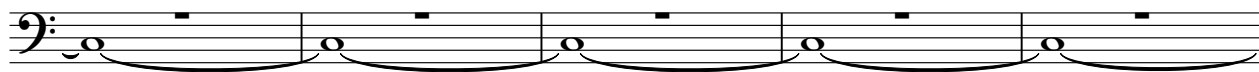

96

E.PIANO

Weather Report - Harlequin

♩ = 66,000069

V.S.

26

29

33

37

41

46

49

52

55

58

61

64

67

31

31

♩ = 66,000069

28

31

34

36

39

43

46

52

55

58

61

64

67
