

Weather Report - Paladium 1

♩ = 116,999886

Alto Sax

sax echo1

sax echo2

drums

Distortion

Fretless Bass

Choir Aahs

Synth Bass 2

Electric Piano2

♩ = 116,999886

7

Alto Sax

sax echo1

sax echo2

drums

Fretless Bass

Electric Piano2

11

Alto Sax

sax echo1

sax echo2

drums

Fretless Bass

Electric Piano2

15

drums

Lo Conga

Open Hi Conga

Fretless Bass

Choir Aahs

Electric Piano2

18

Alto Sax

sax echo1

sax echo2

drums

Lo Conga

Open Hi Conga

Fretless Bass

Choir Aahs

Electric Piano2

21

Alto Sax

sax echo1

sax echo2

drums

Lo Conga

Open Hi Conga

Fretless Bass

Choir Aahs

Electric Piano2

24

Alto Sax
sax echo1
sax echo2
drums
Lo Conga
Open Hi Conga
Fretless Bass
Choir Aahs
Electric Piano2

27

Alto Sax
sax echo1
sax echo2
drums
Lo Conga
Open Hi Conga
Fretless Bass
Choir Aahs
Electric Piano2

30

Alto Sax
sax echo1
sax echo2
drums
Lo Conga
Open Hi Conga
Fretless Bass
Choir Aahs
Electric Piano2

33

Alto Sax
sax echo1
sax echo2
drums
Lo Conga
Open Hi Conga
Fretless Bass
Choir Aahs
Electric Piano2

36

Alto Sax

sax echo1

sax echo2

drums

Lo Conga

Open Hi Conga

Distortion

Fretless Bass

Choir Aahs

Electric Piano2

39

drums

Lo Conga

Open Hi Conga

Distortion

Fretless Bass

Electric Piano2

42

Alto Sax
sax echo1
sax echo2
drums
Lo Conga
Open Hi Conga
Fretless Bass
Choir Aahs
Electric Piano2

45

Alto Sax
sax echo1
sax echo2
drums
Lo Conga
Open Hi Conga
Fretless Bass
Choir Aahs
Electric Piano2

48

Alto Sax

sax echo1

sax echo2

drums

Lo Conga

Open Hi Conga

Fretless Bass

Choir Aahs

Electric Piano2

51

Alto Sax

sax echo1

sax echo2

drums

Lo Conga

Open Hi Conga

Fretless Bass

Electric Piano2

54

sax echo1

sax echo2

drums

Lo Conga

Open Hi Conga

Fretless Bass

Electric Piano2

57

Alto Sax

sax echo1

sax echo2

drums

Lo Conga

Open Hi Conga

Fretless Bass

Choir Aahs

Electric Piano2

60

Alto Sax
sax echo1
sax echo2
drums
Lo Conga
Open Hi Conga
Fretless Bass
Choir Aahs
Electric Piano2

63

Alto Sax
sax echo1
sax echo2
drums
Lo Conga
Open Hi Conga
Fretless Bass
Choir Aahs
Electric Piano2

66

Alto Sax
sax echo1
sax echo2
drums
Lo Conga
Open Hi Conga
Fretless Bass
Choir Aahs
Electric Piano2

69

Alto Sax
sax echo1
sax echo2
drums
Lo Conga
Open Hi Conga
Fretless Bass
Choir Aahs
Electric Piano2

72

Alto Sax
sax echo1
sax echo2
drums
Lo Conga
Open Hi Conga
Fretless Bass
Choir Aahs
Electric Piano2

75

Alto Sax
sax echo1
sax echo2
drums
Lo Conga
Open Hi Conga
Fretless Bass
Choir Aahs
Electric Piano2

78

drums

Lo Conga

Open Hi Conga

Distortion

Fretless Bass

Electric Piano2

81

Alto Sax

sax echo1

sax echo2

drums

Lo Conga

Open Hi Conga

Distortion

Fretless Bass

Choir Aahs

Electric Piano2

84

Alto Sax
sax echo1
sax echo2
drums
Lo Conga
Open Hi Conga
Fretless Bass
Choir Aahs
Electric Piano2

87

Alto Sax
sax echo1
sax echo2
drums
Lo Conga
Open Hi Conga
Fretless Bass
Choir Aahs
Electric Piano2

90

Alto Sax
sax echo1
sax echo2
drums
Lo Conga
Open Hi Conga
Fretless Bass
Electric Piano2

93

Alto Sax
sax echo1
sax echo2
drums
Lo Conga
Open Hi Conga
Fretless Bass
Choir Aahs
Electric Piano2

96

Alto Sax
sax echo1
sax echo2
drums
Lo Conga
Open Hi Conga
Fretless Bass
Electric Piano2

99

Alto Sax
sax echo1
sax echo2
drums
Lo Conga
Open Hi Conga
Fretless Bass
Electric Piano2

102

Alto Sax
sax echo1
sax echo2
drums
Lo Conga
Open Hi Conga
Fretless Bass
Electric Piano2

105

Alto Sax
sax echo1
sax echo2
drums
Lo Conga
Open Hi Conga
Fretless Bass
Electric Piano2

108

Alto Sax
sax echo1
sax echo2
drums
Lo Conga
Open Hi Conga
Fretless Bass
Choir Aahs
Electric Piano2

111

Alto Sax
sax echo1
sax echo2
drums
Lo Conga
Open Hi Conga
Fretless Bass
Choir Aahs
Electric Piano2

114

Alto Sax
sax echo1
sax echo2
drums
Lo Conga
Open Hi Conga
Fretless Bass
Choir Aahs
Electric Piano2

117

Alto Sax
sax echo1
sax echo2
drums
Lo Conga
Open Hi Conga
Fretless Bass
Choir Aahs
Electric Piano2

120

Alto Sax
sax echo1
sax echo2
drums
Lo Conga
Open Hi Conga
Fretless Bass
Choir Aahs
Electric Piano2

123

Alto Sax
sax echo1
sax echo2
drums
Lo Conga
Open Hi Conga
Fretless Bass
Choir Aahs
Electric Piano2

126

Alto Sax
sax echo1
sax echo2
drums
Fretless Bass
Choir Aahs
Electric Piano2

130

Alto Sax
sax echo1
sax echo2
drums
Fretless Bass
Electric Piano2

133

Alto Sax

sax echo1

sax echo2

drums

Fretless Bass

Electric Piano2

Weather Report - Paladium 1

Alto Sax

♩ = 116,999886

4

9

14

25

30

35

45

51

59

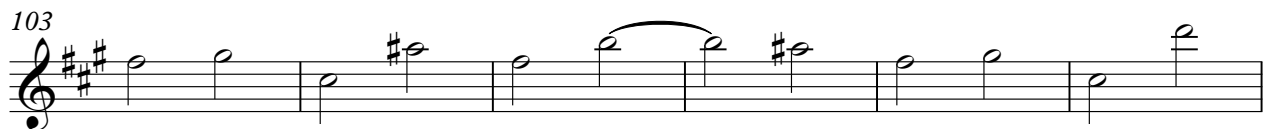

Alto Sax

3

127

131

Weather Report - Paladium 1

sax echo1

♩ = 116,999886

4

8

12

20

26

31

34

42

48

51

59

2

65

69

74

4

82

2

88

92

3

97

101

3

105

109

113

117

121

125

129

132

Weather Report - Paladium 1

sax echo2

♩ = 116,999886

4

8

12

5

20

2

26

31

35

4

43

2

49

52

4

59 2

65

69

74 4

82 2

88

92

98

103

108

sax echo2

113

118

123

128

132

Weather Report - Paladium 1

drums

♩ = 116,999886
2

6

9

12

16

19

22

25

28

31

V.S.

34

37

40

43

46

49

52

55

58

61

64

67

70

73

76

79

82

85

88

91

V.S.

124

127

131

133

Lo Conga

Weather Report - Paladium 1

♩ = 116,999886

14

18

22

27

31

36

40

45

49

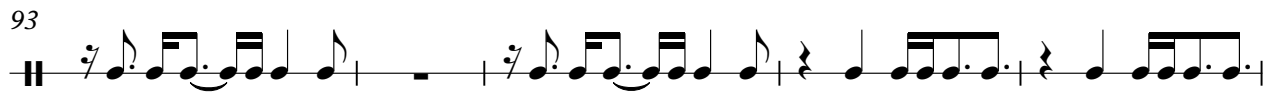
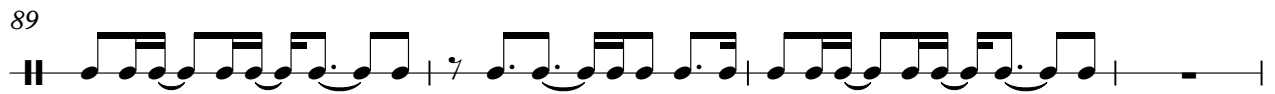
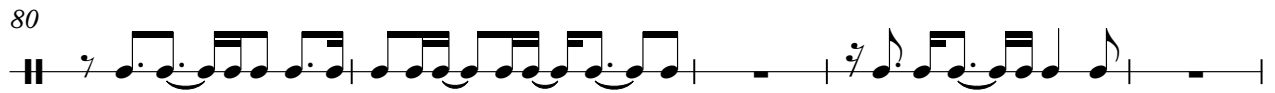
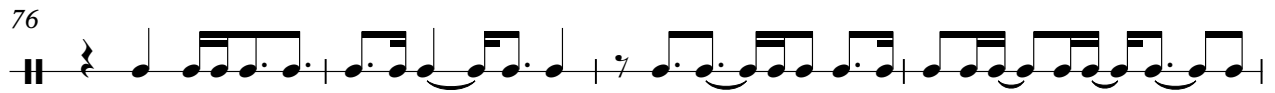
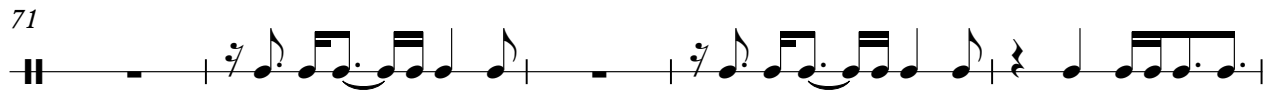
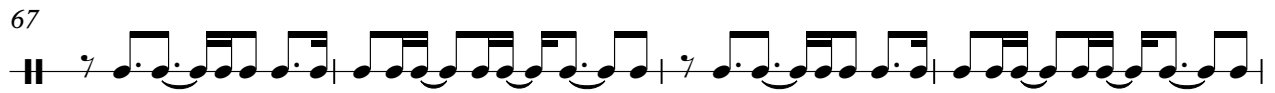
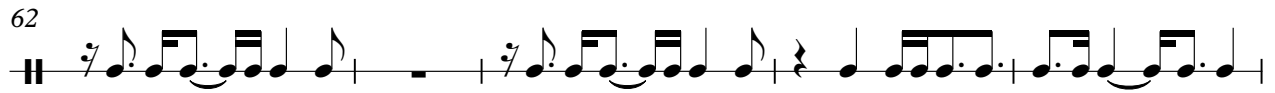

98

102

107

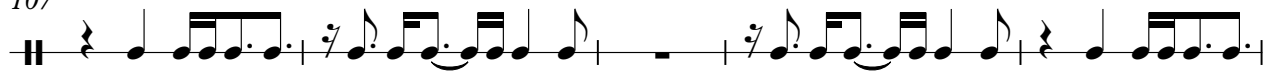

112

116

120

124

10

Open Hi Conga

Weather Report - Paladium 1

♩ = 116,999886

14

17

21

24

27

31

34

37

41

44

V.S.

47

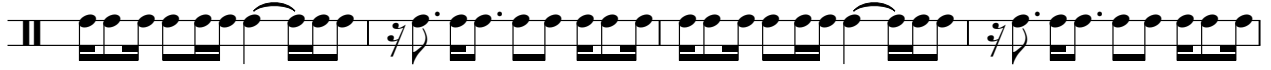

51

54

57

61

64

67

71

74

77

80

83

86

89

92

95

98

101

104

107

V.S.

Open Hi Conga

110

113

116

119

122

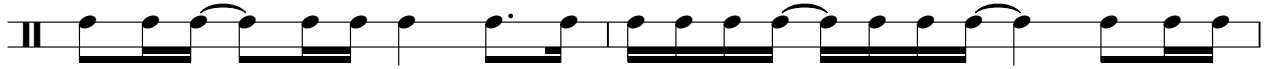

124

Weather Report - Paladium 1

Distortion

♩ = 116,999886

37

E				
B				
G				
D	1	1	1	1
A				
E				
A				
	?	?	?	?

42

36

T		
A	1	1
B		
	?	?

80

54

T			
A			
B	1	1	
	?	?	

Weather Report - Paladium 1

Fretless Bass

♩ = 116,999886

4

9

14

17

19

21

23

25

27

29

V.S.

31

33

35

37

40

43

46

49

52

54

56

58

60

62

64

66

68

70

72

74

V.S.

76

79

82

85

88

91

93

96

99

102

105

108

111

114

117

120

123

126

130

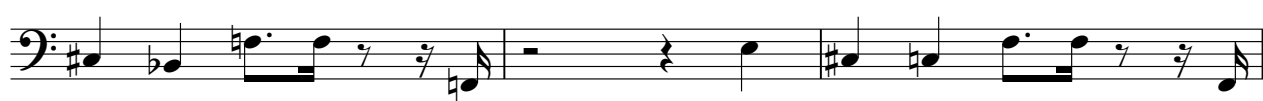

133

Choir Aahs

Weather Report - Paladium 1

♩ = 116,999886

14

18

22

26

31

36

5

44

2

10

59

63

67

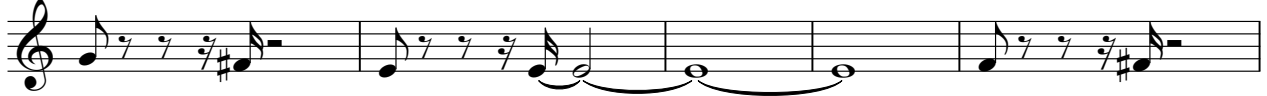

72

77

86

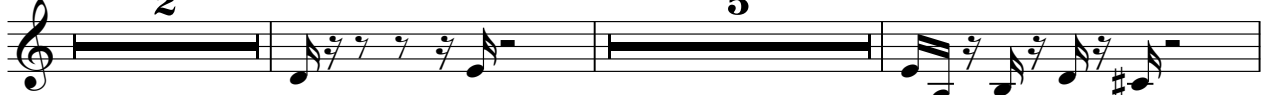

95

115

121

125

Synth Bass 2

Weather Report - Paladium 1

♩ = 116,999886

2

131

Electric Piano2

Weather Report - Paladium 1

♩ = 116,999886

V.S.

31

35

39

43

46

49

54

58

62

67

71

75

79

83

86

89

94

100

106

112

118

125

130

133
