

Weather Report - Teentown

♩ = 128,000000

alto sax

tenor sax

bass foot

clos hihat

open hihat

snare

melodic tom

bass

ele piano

muted trumpet

warm pad

halo pad

♩ = 128,000000

13.1"
8.1.00
A

11

closo hihat
open hihat
snare
congas
bass
warm pad

14

tenor sax
closo hihat
open hihat
snare
congas
bass
warm pad

17

tenor sax

clos hihat

open hihat

snare

melodic tom

congas

bass

warm pad

20

clos hihat

open hihat

snare

congas

bass

warm pad

23

closo hihat
open hihat
snare
melodic tom
congas
bass
warm pad

25

tenor sax
closo hihat
open hihat
snare
melodic tom
congas
bass
warm pad

28

clos hihat

open hihat

snare

congas

bass

warm pad

31

clos hihat

open hihat

snare

congas

bass

muted trumpet

warm pad

34

clos hihat

open hihat

snare

congas

bass

muted trumpet

warm pad

37

clos hihat

open hihat

snare

melodic tom

congas

warm pad

1'13.1"
40.1,00
B

40

alto sax

tenor sax

clos hihat

open hihat

snare

congas

halo pad

43

alto sax

tenor sax

clos hihat

open hihat

snare

congas

halo pad

46

alto sax

tenor sax

closhihat

open hihat

snare

melodic tom

congas

halo pad

48

alto sax

closhihat

open hihat

snare

melodic tom

congas

bass

muted trumpet

54

closo hihat
open hihat
snare
congas
bass
ele piano
muted trumpet
warm pad

57

closo hihat
open hihat
snare
melodic tom
congas
ele piano
warm pad

60

tenor sax
clos hihat
open hihat
snare
melodic tom
congas
ele piano
warm pad

63

tenor sax
clos hihat
open hihat
snare
congas
ele piano
warm pad

66

tenor sax

clos hihat

open hihat

snare

melodic tom

congas

bass

ele piano

warm pad

69

clos hihat

open hihat

snare

congas

bass

ele piano

warm pad

72

tenor sax

clos hihat

open hihat

snare

congas

bass

ele piano

warm pad

75

clos hihat

open hihat

snare

congas

bass

ele piano

warm pad

78

tenor sax

clos hihat

open hihat

snare

congas

bass

ele piano

warm pad

81

tenor sax

clos hihat

open hihat

snare

melodic tom

congas

bass

ele piano

warm pad

84

tenor sax

clos hihat

open hihat

snare

congas

ele piano

warm pad

87

90

alto sax

tenor sax

clos hihat

open hihat

snare

congas

bass

ele piano

muted trumpet

warm pad

halo pad

Weather Report - Teentown

alto sax

♩ = 128,000000

3

6

9

31

42

45

48

41

90

Weather Report - Teentown

tenor sax

♩ = 128,000000

Weather Report - Teentown

bass foot

♩ = 128,000000

3 **43**

48

45

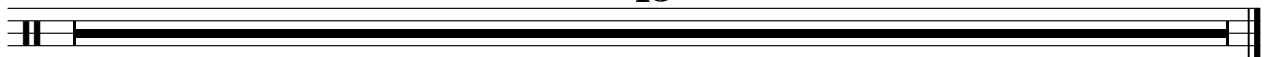

Weather Report - Teentown

clos hihat

♩ = 128,000000

3

7

11

15

19

23

27

31

35

39

V.S.

2

clos hihat

43

47

51

55

59

63

67

71

75

79

83

87

90

Weather Report - Teentown

open hihat

♩ = 128,000000

3

8

13

18

23

28

33

38

43

48

V.S.

2

open hihat

53

58

63

68

73

78

83

88

Weather Report - Teentown

snare

♩ = 128,000000

2

8

14

20

25

31

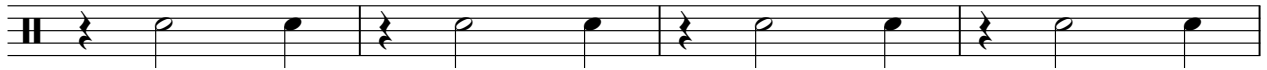

35

2

snare

40

46

52

58

63

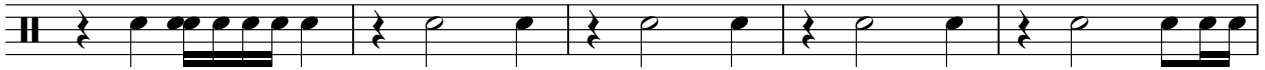

68

74

79

84

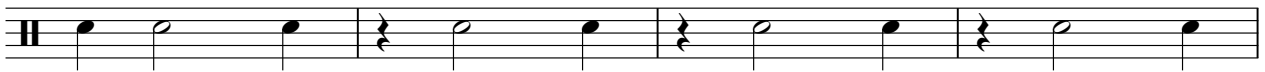

88

Weather Report - Teentown

melodic tom

♩ = 128,000000

3

7 12 3 3

27 10

39 7

48 9

61 4

68 12

83 4

88 3

Weather Report - Teentown

congas

♩ = 128,000000

10

13

16

19

22

25

28

31

34

V.S.

37

40

43

46

48

51

54

57

60

63

66

69

72

75

78

81

84

87

89

Weather Report - Teentown

bass

♩ = 128,000000

7

10

13

16

19

22

25

28

31

35

2

bass

48

54

12

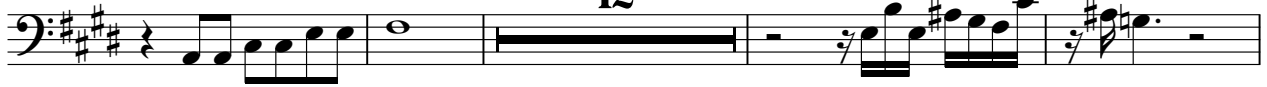

70

73

3

79

3

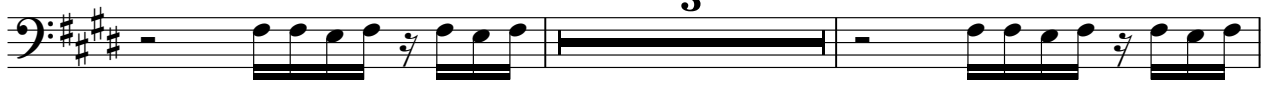

84

6

Weather Report - Teentown

ele piano

♩ = 128,000000

56

64

73

82

87

muted trumpet

Weather Report - Teentown

♩ = 128,000000

31

36

12

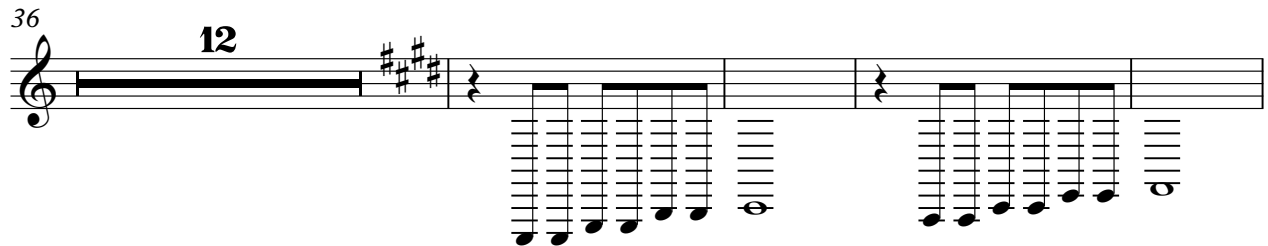

52

32

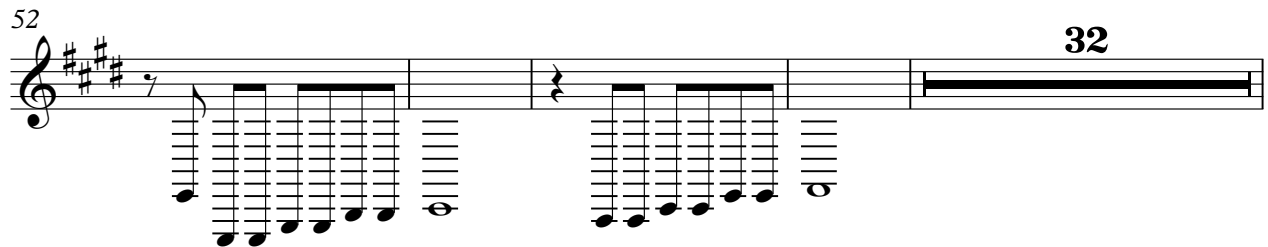

88

2

Weather Report - Teentown

warm pad

♩ = 128,000000

7

15

24

33

8 4

56

65

74

83 4 2

halo pad

Weather Report - Teentown

♩ = 128,000000

3

8

32

43

47

42 2