

Weird Al Yankovic - Beverly Hillbillies Tune 1

♩ = 130,002380

♩ = 130,002380

4

6

Perc.

J. Gtr.

Ban.

Solo

8

Perc.

J. Gtr.

Ban.

Solo

10

Perc.

J. Gtr.

Ban.

Vln.

Solo

12

Perc.

J. Gtr.

Ban.

Vln.

Solo

14

Perc.

J. Gtr.

Ban.

Vln.

Solo

20

22

24

Perc.

J. Gtr.

Ban.

A. Bass

Solo

26

Perc.

J. Gtr.

Ban.

A. Bass

Solo

28

Perc.

J. Gtr.

Ban.

A. Bass

Vla.

Solo

30

Perc.

J. Gtr.

Ban.

A. Bass

Vla.

Solo

32

Perc.

J. Gtr.

Ban.

A. Bass

Vla.

Solo

34

Perc.

J. Gtr.

Ban.

A. Bass

Vla.

Solo

36

Perc.

J. Gtr.

Ban.

A. Bass

Vla.

Solo

38

Perc.

J. Gtr.

Ban.

A. Bass

Solo

Weird Al Yankovic - Beverly Hillbillies Tune 1

Percussion

♩ = 130,002380

2

7

12

16

21

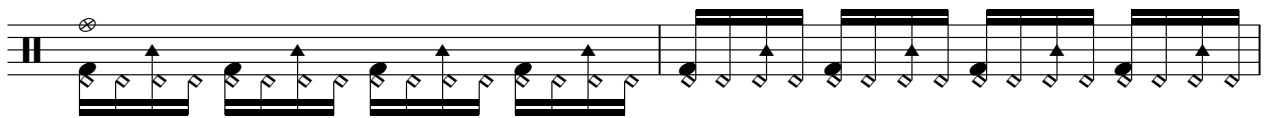

23

25

27

29

31

V.S.

2

Percussion

33

35

37

♩ = 130,002380

2

5

8

11

14

17

19

21

24

27

30

33

36

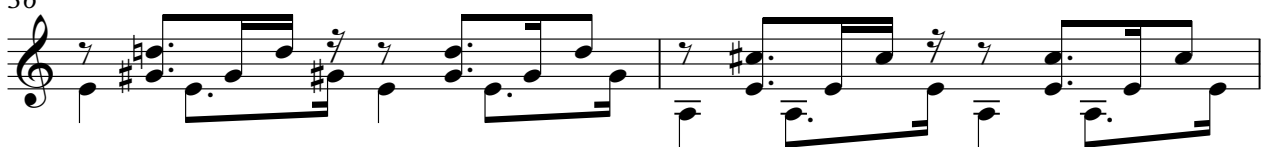

38

Weird Al Yankovic - Beverly Hillbillies Tune 1

Banjo

♩ = 130,002380

V.S.

Violin

Weird Al Yankovic - Beverly Hillbillies Tune 1

♩ = 130,002380

10

15

18

21

Viola

Weird Al Yankovic - Beverly Hillbillies Tune 1

♩ = 130,002380

28

33

Weird Al Yankovic - Beverly Hillbillies Tune 1

Solo

♩ = 130,002380

2

5

7

9

11

14

17

19

21

23

25

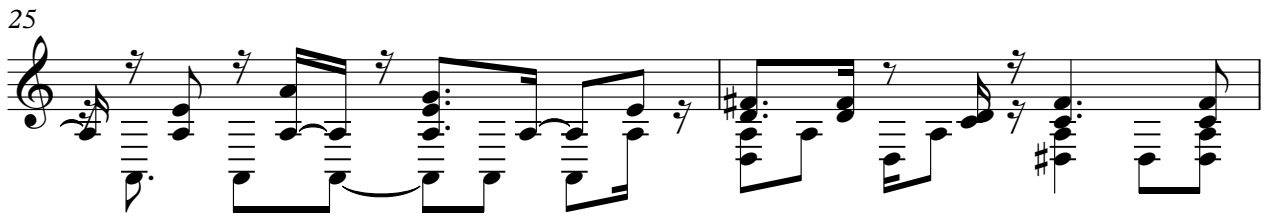

27

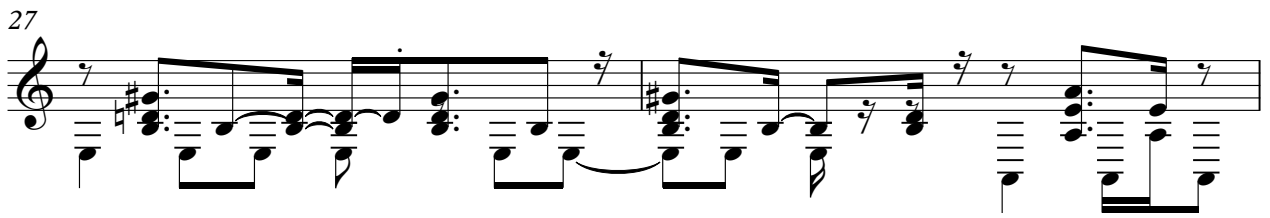

29

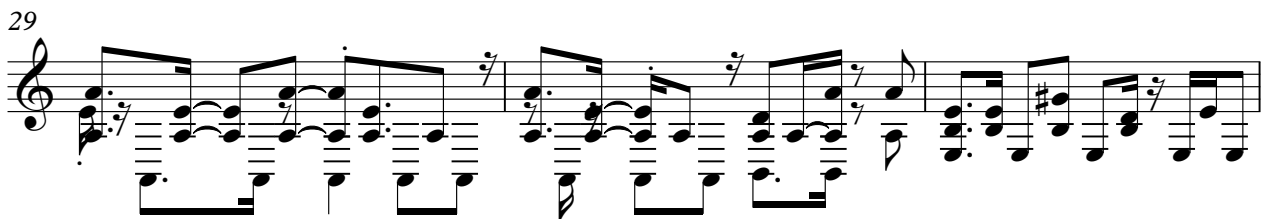

32

35

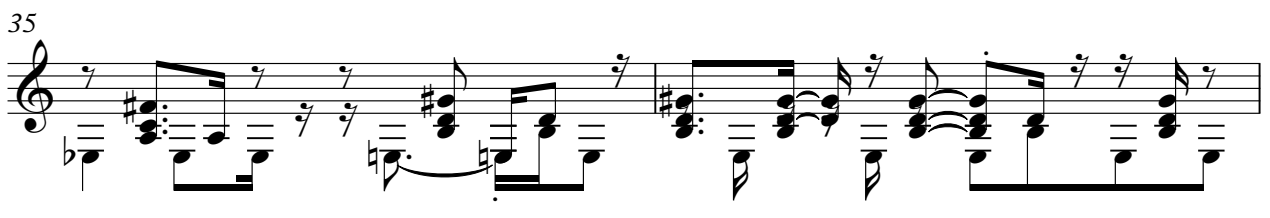

37

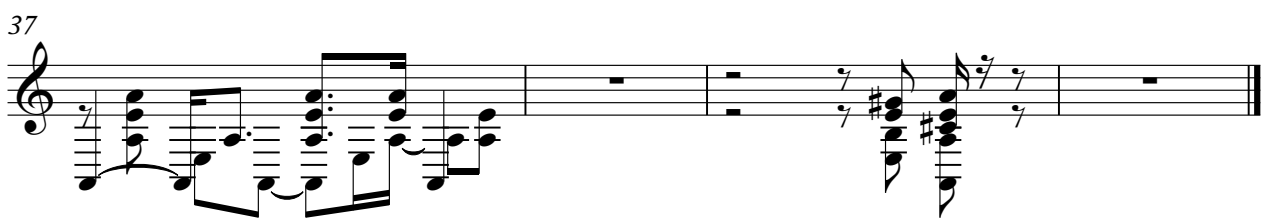
