

Weird Al Yankovich - Eat It

0.0"
1.1,00
Beat It

♩ = 138,999893

15

16

0

8

5

6

7

11

2

9

3

1

12

14

4

13

TAB

♩ = 138,999893

2

8

10

12

14

16

0

5

6

11

2

9

1

T
A
B

T
A
B

6 2 1 4 1 1 1 1 4 4 6 6 2 1 4 1 1

6 2 1 4 1 1 1 1 4 4 6 6 2 1 4 1 1

19

0

5

6

7

11

2

9

TAB

1 1 4

6 6 2 1 4 1 1

1 1 4

6 6 2 1 4 1 1

11 6 11 6 4 2 2 2 2 2 4 4 4

11 5 1 0 1 2 2 2 2 3 3 3

...

21

0

5

6

7

11

2

9

23

0

5

6

7

11

2

9

1

4

Detailed description of the musical score: The score is for guitar and piano. The guitar part consists of seven systems. The first system (staff 0) shows a rhythmic pattern of eighth notes with 'x' marks above them, indicating muted notes. The second system (staff 5) shows a fretboard diagram with fingerings: 1 1 4 on the first string, 3 3 3 on the second, 1 1 1 on the third, and 6 on the fourth. The third system (staff 6) shows fingerings: 1 1 4 on the first string, 4 4 4 on the second, and 2 on the third. The fourth system (staff 7) shows a complex fretboard diagram with fingerings: 6 2 2 2 2 1 on the first string, 2 2 2 1 0 on the second, 0 1 3 on the third, 4 3 6 0 4 on the fourth, 7 6 4 7 2 6 0 4 on the fifth, and 2 on the sixth. The piano part consists of five systems. The first system (staff 11) is a treble clef staff with rests and a few notes. The second system (staff 2) is a bass clef staff with a melodic line. The third system (staff 9) is a bass clef staff with a few notes. The fourth system (staff 1) is a treble clef staff with a whole note chord. The fifth system (staff 4) is a treble clef staff with a melodic line.

25

27

0

5

6

11

2

1

4

29

15

16

0

5

6

11

2

1

4

Tablature for measure 5:

T					
A	6	6	3	3	3
B	4	4	1	1	1
					6
					4

Tablature for measure 6:

T	2	2	4	4	4	2
A						
B						

31

15

16

0

5

6

11

2

9

1

4

T
A
B

6 6 3 3 3 6
4 4 1 1 1 4

T
A
B

2 2 4 4 4 2

33

35

0

5

6

11

2

9

1

4

T				
A	6	6	4	4
B	4	4	2	2

T	2	2	0	0	0	2
A						
B						

37

15

16

0

5

6

11

2

9

1

4

39

15

16

0

5

6

11

2

9

1

4

T
A
B

6 6
4 4

2 2

6 6

6 2 1 4 1 1

6 6 2 1 4 1 1

41

15

16

0

5

6

11

2

9

1

4

43

15

16

0

5

6

11

2

9

1

12

4

45

15

16

0

5

6

11

2

9

1

12

4

Detailed description of the musical score: The score is for guitar and includes standard notation for guitar, bass, and piano. Measure 15: Guitar (treble clef) has a melodic line with notes G4, A4, B4, C5, D5, E5, F5, G5. Bass (bass clef) has a bass line with notes G2, A2, B2, C3, D3, E3, F3, G3. Measure 16: Similar to measure 15. Measure 17: Guitar has a melodic line with notes G4, A4, B4, C5, D5, E5, F5, G5. Bass has a bass line with notes G2, A2, B2, C3, D3, E3, F3, G3. Measure 18: Similar to measure 17. The guitar tablature (measures 5 and 6) shows fret numbers: 1 1 4 4 6 6 2 1 4 1 1. The piano part (measures 1, 12, and 4) shows chords: measure 1 has a C major chord (C4, E4, G4), measure 12 has a C major chord (C4, E4, G4), and measure 4 has a C major chord (C4, E4, G4).

47

15

16

0

5

6

11

2

9

1

12

4

Detailed description of the musical score: The score is for guitar and consists of several systems. The first system (measures 47-48) features a guitar staff with a treble clef and a key signature of one flat. The melody is primarily eighth notes with a dotted quarter note. The guitar staff below it shows fret numbers (1, 1, 4, 6, 6, 2, 1, 4, 1, 1) and includes a double bar line with an asterisk. The second system (measures 49-50) shows two guitar staves with chord diagrams. The first chord diagram is for a D7 chord (x21110) and the second is for a G7 chord (x20002). The third system (measures 51-52) features a guitar staff with a treble clef and a key signature of one flat, with a melody of eighth notes. The fourth system (measures 53-54) features a guitar staff with a bass clef and a key signature of one flat, with a melody of eighth notes. The fifth system (measures 55-56) features a guitar staff with a treble clef and a key signature of one flat, with a melody of eighth notes. The sixth system (measures 57-58) features a guitar staff with a treble clef and a key signature of one flat, with a melody of eighth notes. The seventh system (measures 59-60) features a guitar staff with a treble clef and a key signature of one flat, with a melody of eighth notes.

49

15

16

0

5

6

11

2

9

1

12

4

Detailed description of the musical score: The score is for guitar and includes parts for bass and piano. Measures 15 and 16 show guitar melodic lines in treble clef. Measure 0 is a guitar tablature line with fret numbers and 'x' marks for muted strings. Measures 5 and 6 are also guitar tablature lines. Measure 11 is a guitar melodic line in treble clef. Measures 2 and 9 are bass guitar lines in bass clef. Measure 1 is a piano accompaniment line in treble clef with chords. Measure 12 is another piano accompaniment line in treble clef with chords. Measure 4 is a guitar melodic line in treble clef.

51

15

16

0

5

6

11

2

9

1

12

4

T
A B 1 1 4

T
A B 1 1 4

3 3 3
1 1 1 6
4 4 4 2

53

55

- Staff 5:** Guitar tablature for the 5th string, with fret numbers 6, 4, 2, and 6.
- Staff 6:** Guitar tablature for the 6th string, with fret numbers 2, 0, and 2.

57

15

16

0

5

6

11

2

1

4

Tablature for measure 5:

T									
A	6		6		3	3	3		6
B	4		4		1	1	1		4

Tablature for measure 6:

T	2		2		4	4	4		2
A									
B									

59

15

16

0

5
T
A 6 6
B 4 4

6
T 2 2
A 4 4 4
B 2

11

2

9

1

12

4

61

0

5

6

11

2

9

1

12

4

Detailed description of the musical score: The score is for guitar, starting at measure 61. It features a mix of guitar-specific notation and standard musical notation.
 - **String 0 (High E):** Shows rhythmic patterns with 'x' marks above notes, indicating muted notes.
 - **String 5 (A):** Tablature shows fret numbers: 6, 4, 6, 4, 3, 1, 3, 1, 3, 1, 6, 4.
 - **String 6 (Low E):** Tablature shows fret numbers: 2, 2, 4, 4, 4, 2.
 - **Staff 11 (Treble Clef):** Contains rests and eighth notes with stems.
 - **Staff 2 (Bass Clef):** Contains eighth notes and rests.
 - **Staff 9 (Bass Clef):** Contains a complex rhythmic pattern of eighth notes with various accidentals.
 - **Staff 1 (Treble Clef):** Shows two chords in the first measure.
 - **Staff 12 (Treble Clef):** Shows a half note and a whole note.
 - **Staff 4 (Treble Clef):** Shows a complex rhythmic pattern of eighth notes.

63

0

5
T
A
B
6
T
A
B
11
2
9
1
12
4

65

15

16

0

5

6

11

2

9

1

12

4

67

15

16

0

5

6

11

2

9

3

1

12

4

69

15

16

0

5

6

11

2

9

3

1

12

4

TAB 1 1 4 4 6 6 2 1 4 1 1

TAB 1 1 4 4 6 6 2 1 4 1 1

71

15

16

0

5

6

11

2

9

3

1

12

4

73

15

16

0

5

6

11

2

9

3

1

12

4

75

15

16

0

5

6

11

2

9

3

1

12

4

77

15

16

0

5

6

11

2

9

3

1

12

4

79

15

16

0

5

6

11

2

9

3

1

12

4

81

15

16

0

5

6

11

2

9

3

1

12

4

83

15

16

0

5

6

11

2

9

3

1

12

4

85

87

0

5

6

11

2

9

1

14

4

13

89

0

5

T
A
B

6

T
A
B

6

11

2

9

1

4

91

0

5

6

7

11

2

9

1

14

4

13

TAB 5

TAB 6

TAB 7

6 6 6 6 6 6

6 6 6 6

2 2 2 2 2 2 2 2 4 4 4
1 1 1 1 2 1 1 2 3 3 3

93

95

97

0

8

5

6

7

11

2

9

1

4

TAB
6 6

TAB
6 6

TAB
2 2 . . 2 2 4 4 4 1 0 0 3 3 3 2 0 0 4 3
2 1 1 2 3 3 0 3 4 7 6 4 8

98

0

5

6

7

11

2

9

1

TAB

TAB

TAB

6 6 6 6

6 6 6 6

2 2 2 2 2 2 2 4 3 4 3
1 1 1 1 2 1 1 3 3

- Staff 5:** Guitar tablature (TAB) with fret numbers: 2, 2, 1, 1, 2, 2, 4, 3, 4, 3, 4, 1, 0, 3, 3, 4, 3, 6, 2, 0, 4, 3, 0, 4, 3, 8.
- Staff 6:** Guitar tablature (TAB) with fret numbers: 6, 6, 1.
- Staff 7:** Guitar tablature (TAB) with fret number: 1.

100

102

- Staff 5:** Guitar TAB with fret numbers 3, 3, 3, and 6/4.
- Staff 6:** Guitar TAB with fret numbers 4, 4, 4, and 2.
- Staff 7:** Guitar TAB with fret numbers 13, 11, 9, 13, 14, 13, 11, 9, 13, 14, 13, 11, 9, 13, 14.

103

0

5

6

7

11

2

9

1

4

3

6

3

104

106

0

5

6

7

11

2

9

1

4

3

6

107

108

0

5

6

7

11

2

9

1

4

109

110

111

This musical score is for guitar and includes the following parts:

- Staff 5:** TAB for the first string, with fret numbers 6 and 4.
- Staff 6:** TAB for the second string, with fret number 2.
- Staff 7:** TAB for the third string, with fret numbers 9, 4, 2, 4, 3, 2, 0, 3, 0, 3, 9, 2, 7.

112

0

5

6

7

11

2

9

1

4

TAB

4 2 4 2 4 2 6 4

TAB

0 0 0 2

TAB

7 11 9 2 7 2 7 11 9 7 11 9 2 7 2 7 11 9 2

8

3 3

113

0

5

6

7

11

2

9

1

4

TAB 6 4 6 4

TAB 2 2

TAB 9 13 9 16 9 16 9 7 6 0 2 3 9

TAB 3 7 8 4 6 6 2

3

3

3

114

- Staff 5:** Guitar tablature (TAB) with fret numbers 1, 1, 1, 1, 3, 1, 6, 4.
- Staff 6:** Guitar tablature (TAB) with fret numbers 4, 4, 4, 2.
- Staff 7:** Guitar tablature (TAB) with fret numbers 9, 11, 11, 11, 13, 13, 13, 14, 14, 14, 14, 14, 14, 14, 14, 16, 16, 16.

115

15

16

0

5

T
A
B

6 4 6 4 6

6

T
A
B

2 2 6

7

T
A
B

16 16 16 16 16 16 18 18 18 18 18 18 18 18 18 18 19 19 20 20 21 21

11

2

9

1

4

116

15

16

0

5

6

7

11

2

9

3

1

12

4

Detailed description of the musical score: The score is for guitar and spans measures 116 to 120. It features a multi-staff layout. The top two staves (15 and 16) are in treble clef with a key signature of one flat. The guitar tablature (TAB) is provided for the first six strings, with fret numbers and techniques such as bends and vibrato indicated. The bass clef staves (2 and 9) show the bass line, including a double bar line in measure 117. The lower staves (3, 1, 12, 4) contain chord diagrams for various chords, including triads and dyads.

117

119

15

16

0

5

6

11

2

9

3

1

12

4

121

15

16

0

5

6

11

2

9

3

1

12

4

123

- Staff 5:** Guitar tablature with fret numbers 1, 1, 4, 6, 6, 2, 1, 4, 1, 1.
- Staff 6:** Guitar tablature with fret numbers 1, 1, 4, 6, 6, 2, 1, 4, 1, 1.

125

15

16

0

5

6

11

2

9

3

1

12

4

127

The musical score consists of the following parts:

- Staff 0:** Guitar part with tablature. Includes 'x' marks for muted strings and fret numbers (1, 4, 6, 2, 1, 4, 1, 1).

129

15

16

0

5

6

11

2

9

3

1

12

4

131

133

- Staff 5:** Guitar tablature with fret numbers (1, 4, 6, 2, 1, 4, 1, 1) and string indicators (T, A, B).

135

15

16

0

5

6

11

2

9

3

1

12

4

137

139

15

16

0

5

6

11

2

9

3

1

12

4

141

- Staff 5:** Guitar tablature with fret numbers (1, 4, 6, 2, 1, 4, 1, 1).
- Staff 6:** Guitar tablature with fret numbers (1, 4, 6, 2, 1, 4, 1, 1).

143

15

16

0

5

6

11

2

9

3

1

12

4

145

15

16

0

5

6

11

2

9

3

1

12

4

147

15

16

0

5

6

11

2

9

3

1

12

4

♩ = 138,999893

28

32

5

42

45

48

5

57

60

5

68

72

75

79

82

85

118

121

124

128

131

135

138

142

145

$\text{♩} = 138,999893$

28

32 5

42

45

48 5

57

60 5

Weird Al Yankovich - Eat It

0

♩ = 138,999893

7

13

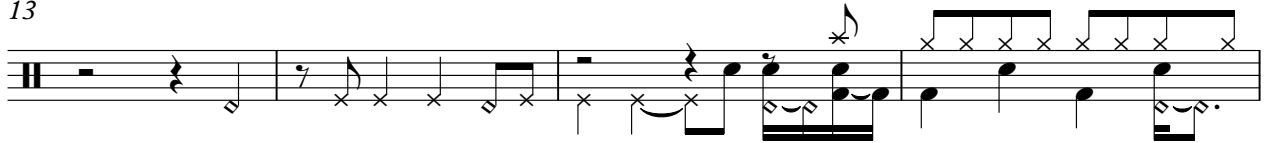

17

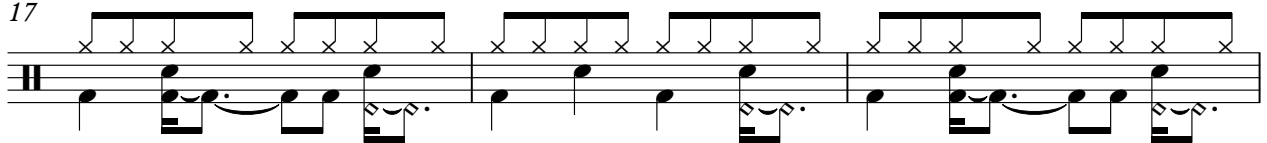

20

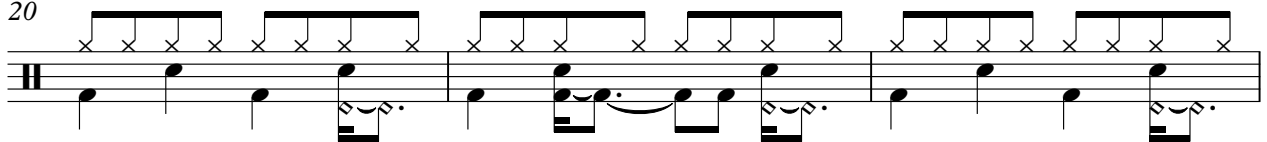

23

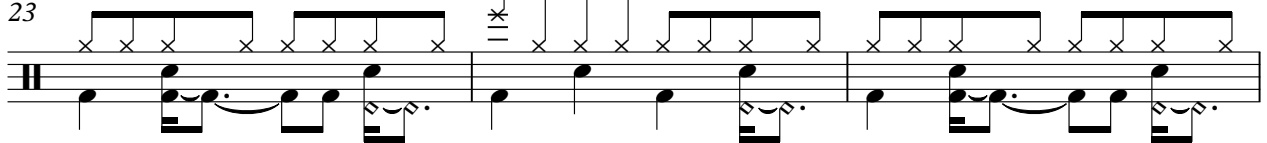

26

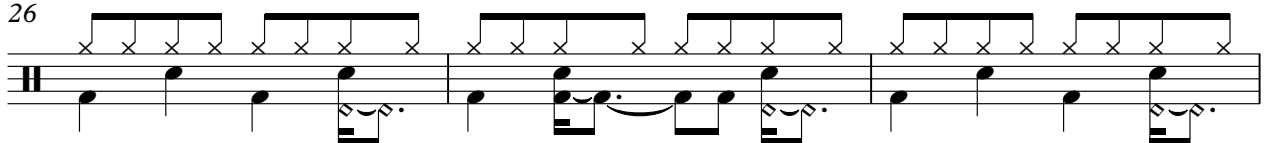

29

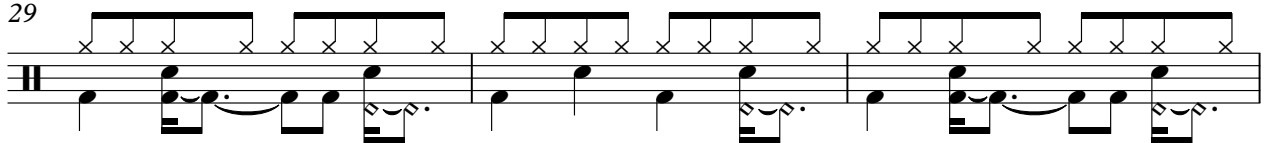

32

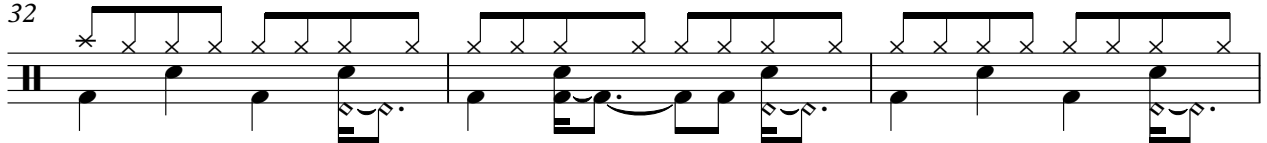

35

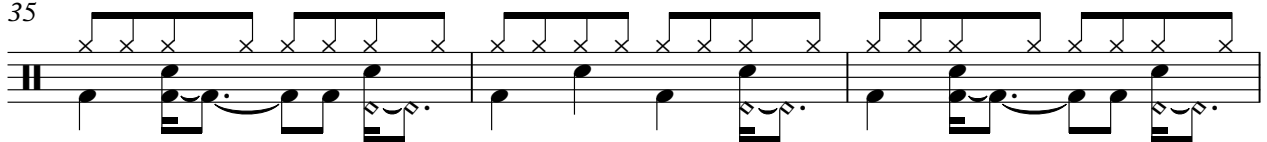

38

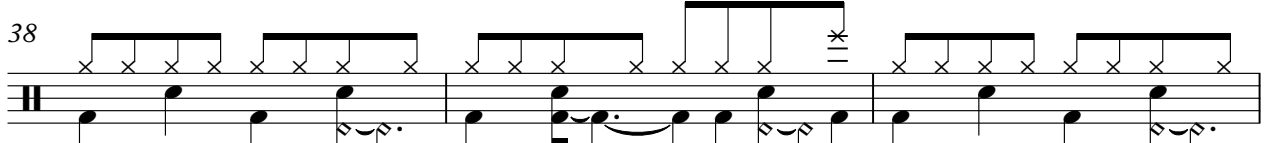

(C)1992 Roland Corporation

V.S.

41

44

47

50

53

56

59

62

65

68

71

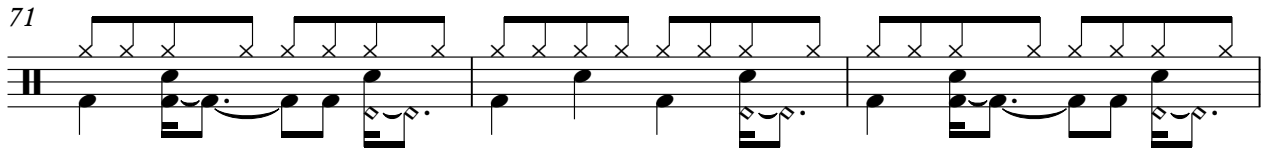

74

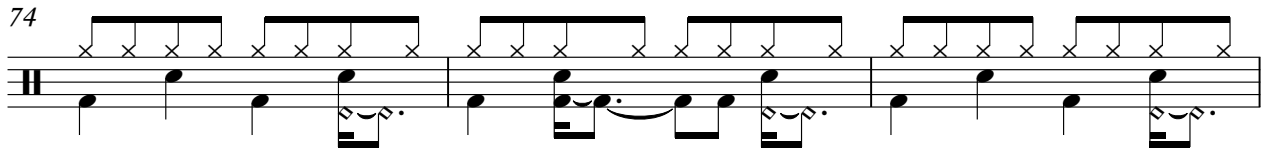

77

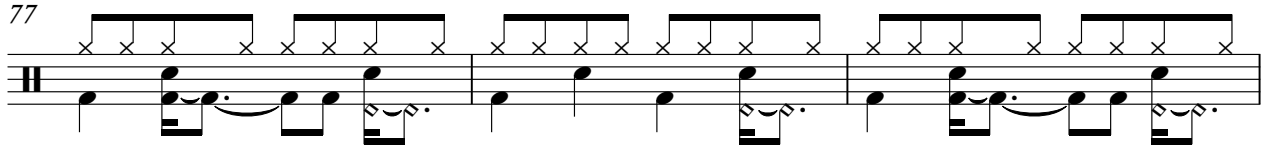

80

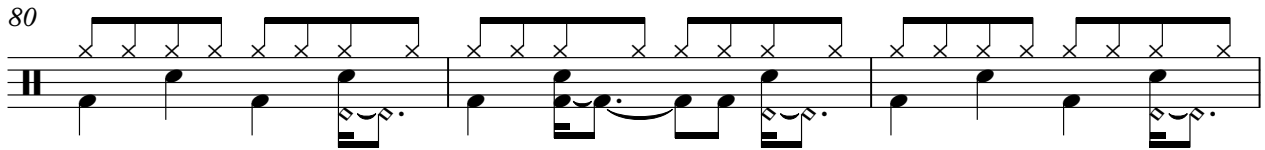

83

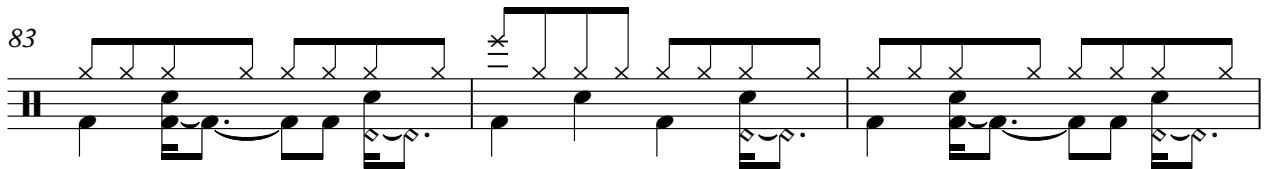

86

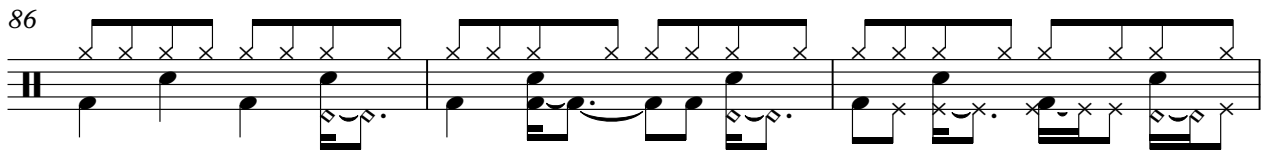

89

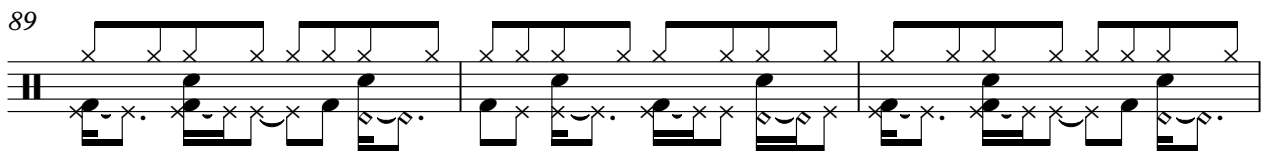

92

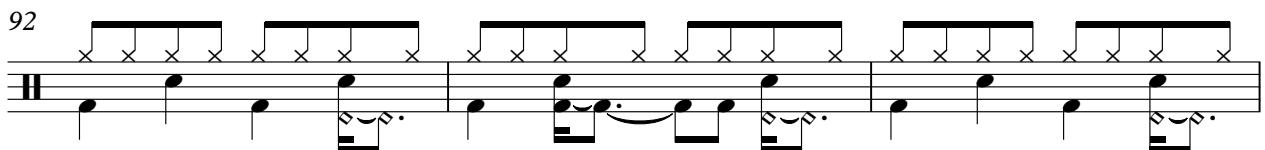

95

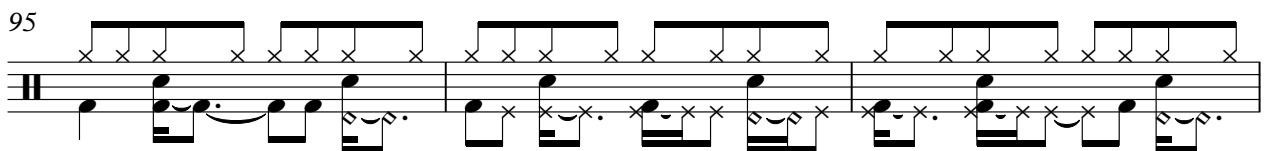

98

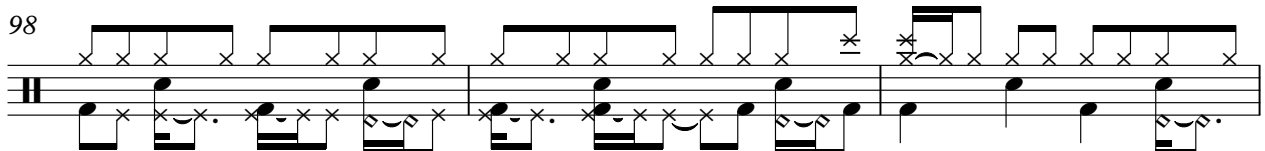

V.S.

101

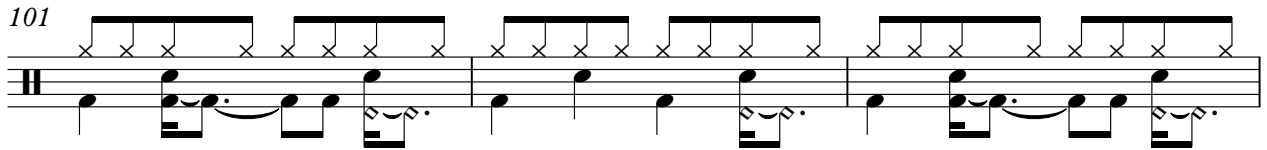

104

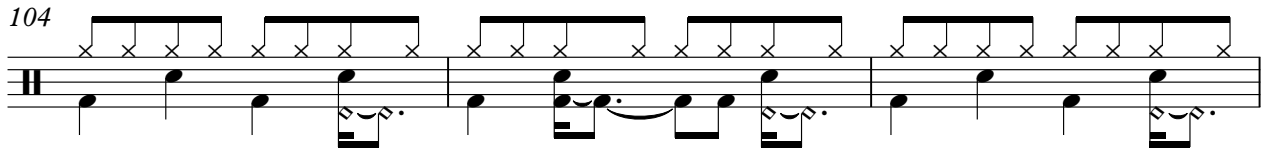

107

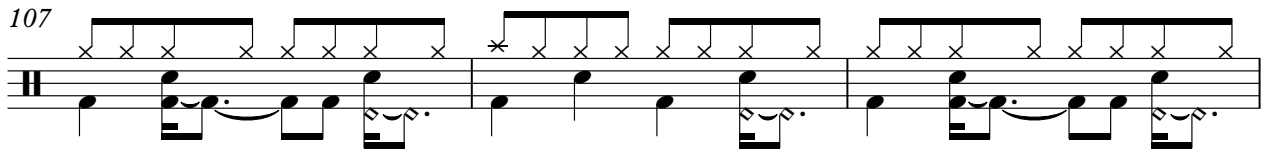

110

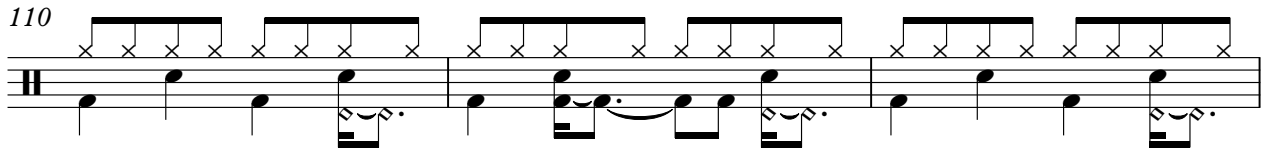

113

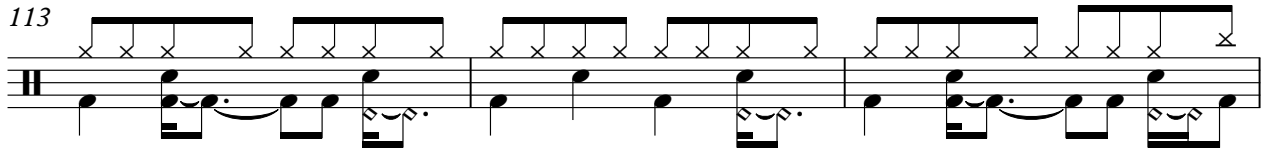

116

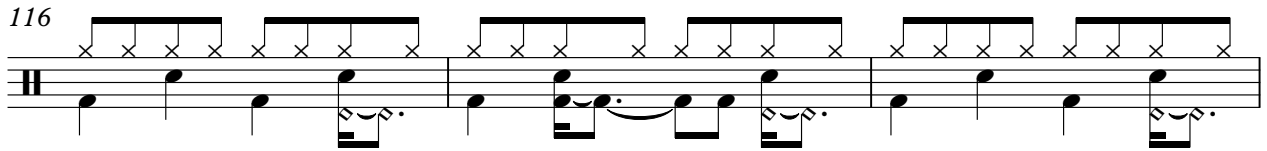

119

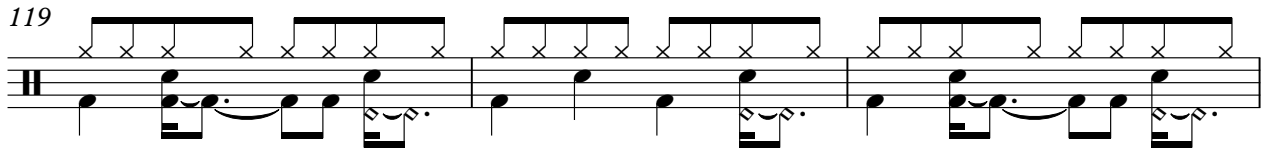

122

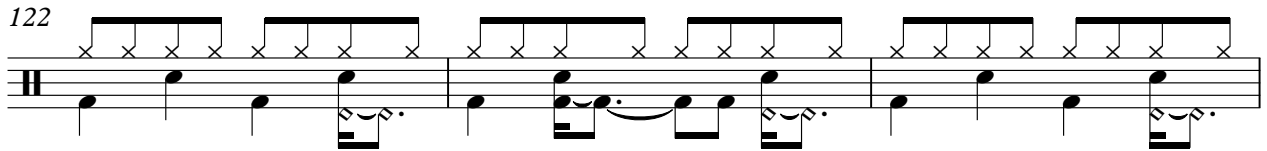

125

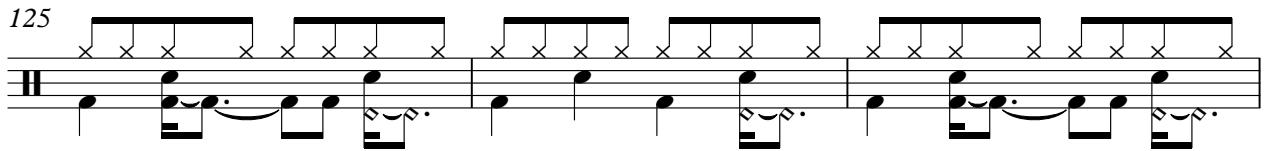

128

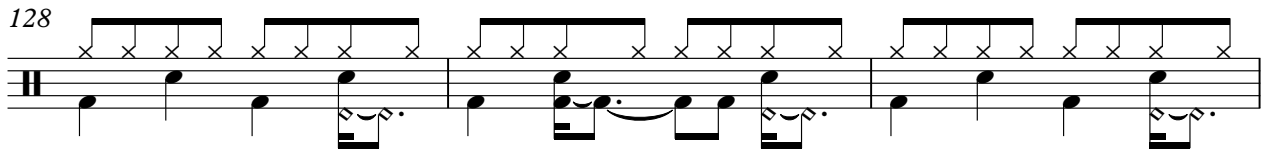

131

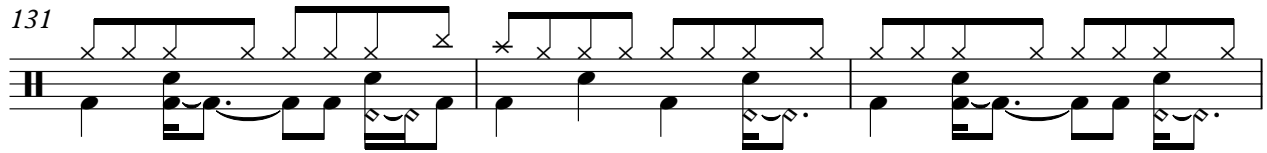

134

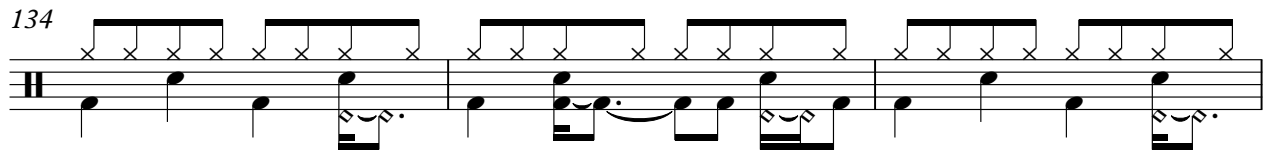

137

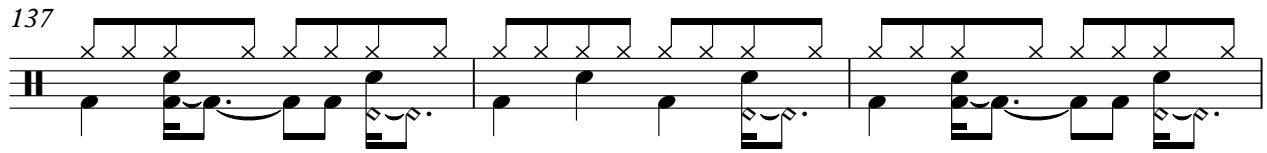

140

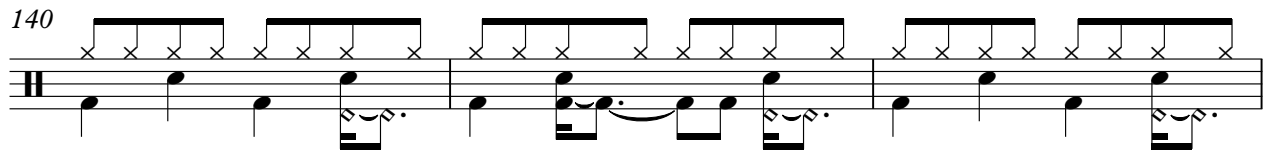

143

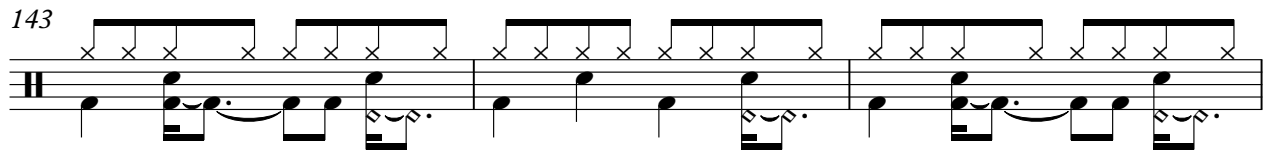

146

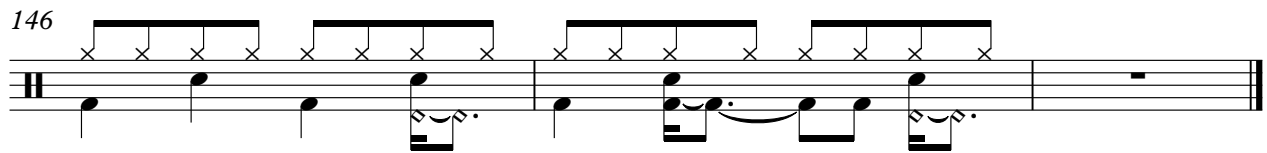

Weird Al Yankovich - Eat It

♩ = 138,999893

96

6

99

6

103

4

110

38

Weird Al Yankovich - Eat It

5

♩ = 138,999893

14

18

22

26

30

34

38

42

46

50

(C)1992 Roland Corporation

V.S.

T														
A	3	3	3		6	6	6		4	4	4	6	6	6
B	1	1	1		4	4	4		2	2	2	4	4	4

58

T														
A	3	3	3		6	6	6		3	3	3	6	6	6
B	1	1	1		4	4	4		1	1	1	4	4	4

6

62

T														
A	3	3	3		6	6	6		4	4	4	6	6	6
B	1	1	1		4	4	4		2	2	2	4	4	4

66

T																	
A	3	3	3		6	6	6			4	1	1	1	1	1	4	4
B	1	1	1		4	4	4		2	6	6	2	1				

70

T																		
A																		
B	6	2	1	4	1	1	1	1	1	1	4	1	1	1	1	1	4	4

74

T																		
A																		
B	6	2	1	4	1	1	1	1	1	1	4	1	1	1	1	1	4	4

78

T																		
A																		
B	6	2	1	4	1	1	1	1	1	1	4	1	1	1	1	1	4	4

82

T																		
A																		
B	6	2	1	4	1	1	1	1	1	1	4	1	1	1	1	1	4	4

86

T																		
A																		
B	6	6	6	6	6	6	6	6	6	6	6	6	6	6	6	6	6	6

90

T																		
A																		
B	6	6	6	6	6	6	6	6	6	6	6	6	6	6	6	6	6	6

T											
A											
B	6	6	6	6	6	6	6	6	6	6	6

98

T											
A											
B	6	6	6	6							
					2	2	2	2	4	4	4
					1	1	1	1	3	3	3
									4	1	0
									0	3	3
									2	0	
									3	6	0
									7	6	4
									8		3
											4
											4

101

T											
A											
B	4	4									
					3	3	3				
					1	1	1				
								6	6	6	
								4	4	4	
											4
									4	4	4
									2	2	2
											6
											4

105

T											
A	6	6									
B	4	4									
					3	3	3				
					1	1	1				
								6	6	6	
								4	4	4	
											6
									3	3	3
									1	1	1
											6
											4

109

T											
A	6	6									
B	4	4									
					3	3	3				
					1	1	1				
								6	6	6	
								4	4	4	
											6
									4	4	4
									2	2	2
											4

113

T											
A	6	6									
B	4	4									
					3	3	3				
					1	1	1				
								6	6	6	
								4	4	4	
											6
									6	2	
										1	4
										1	1
											1

117

T											
A	1	1	4	4							
B					6	6	2	1	4	1	1
									1	1	4
											6
									6	2	1
										4	1
										1	1

121

T											
A	1	1	4	4							
B					6	6	2	1	4	1	1
									1	1	4
											6
									6	2	1
										4	1
										1	1

125

T											
A	1	1	4	4							
B					6	6	2	1	4	1	1
									1	1	4
											6
									6	2	1
										4	1
										1	1

129

T											
A	1	1	4	4							
B					6	6	2	1	4	1	1
									1	1	4
											6
									6	2	1
										4	1
										1	1

V.S.

4 133

5

137

141

145

Weird Al Yankovich - Eat It

6

♩ = 138,999893

14

18

E									
B									
G									
D									
A									
E									
A									

22

T									
A									
B									

26

T									
A									
B									

30

T									
A									
B									

34

T									
A									
B									

38

T									
A									
B									

42

T									
A									
B									

46

T									
A									
B									

50

T									
A									
B									

T									
A									
B									

(C)1992 Roland Corporation

V.S.

T	4 4 4 2	2 2	0 0 0 2	2 2
A				
B				

58

T	4 4 4 2	2 2	4 4 4 2	2 2
A				
B				

62

T	4 4 4 2	2 2	0 0 0 2	2 2
A				
B				

66

T	4 4 4 2	2 2		
A				
B			2 6 6 2	1 4 1 1 1 1 1 4 4 6

70

T				
A				
B	6 2 1 4 1 1 1 1 4		6 6 2 1 4 1 1 1 1 4 4 6	

74

T				
A				
B	6 2 1 4 1 1 1 1 4		6 6 2 1 4 1 1 1 1 4 4 6	

78

T				
A				
B	6 2 1 4 1 1 1 1 4		6 6 2 1 4 1 1 1 1 4 4 6	

82

T				
A				
B	6 2 1 4 1 1 1 1 4		6 6 6 6 6 6 6 6	

86

T				
A				
B	6 6 6 6 6 6 6 6		6 6 6 6 6 6 6 6	

90

T				
A				
B	6 6 6 6 6 6 6 6		6 6 6 6 6 6 6 6	

T									
A									
B	6	6	6	6	6	6	6	6	6

98

T						4	4	4	2	2	2
A					1						
B	6	6	6	6	6	6					

102

T	4	4	4	2	2	2		0	0	0	2	2	2
A													
B													

106

T	4	4	4	2	2	2		4	4	4	2	2	2
A													
B													

110

T	4	4	4	2	2	2		0	0	0	2	2	2
A													
B													

114

T	4	4	4	2	2	2														
A																				
B							6	6	2	1	4	1	1	1	1	1	1	4	4	6

118

T																				
A																				
B	6	2	1	4	1	1	1	1	1	4										6

122

T																				
A																				
B	6	2	1	4	1	1	1	1	1	4										6

126

T																				
A																				
B	6	2	1	4	1	1	1	1	1	4										6

130

T																				
A																				
B	6	2	1	4	1	1	1	1	1	4										6

V.S.

4 134

6

138

142

145

Weird Al Yankovich - Eat It

7

♩ = 138,999893

18

E 11 6 11 6 4 2 2 2 4 4 4
 B 11 5 1 0 1 2 2 2 2 2 4 4 4
 G 5 0 1 1 1 1 3 3 3
 D
 A
 E
 A

21

6 1 2 2 2 2 2 2 2 1 0 2 0 3 0 2 2 2 2 4 4 4
 T 2 1 1 2 1 1 0 1 3 4 3 6 0 4 3 0 2 2 2 2 4 4 4
 A 1 1 1 1 1 1 0 1 3 4 3 6 0 4 3 0 2 2 2 2 4 4 4
 B 7 6 4 7 2 6 0 4 3 2 0 6 8 6 4 8 3 2 0 6 8 8 9

23

6 1 2 2 2 2 2 2 2 1 0 2 0 3 0 2 2 2 2 4 4 4
 T 2 1 1 2 1 1 0 1 3 4 3 6 0 4 3 0 2 2 2 2 4 4 4
 A 1 1 1 1 1 1 0 1 3 4 3 6 0 4 3 0 2 2 2 2 4 4 4
 B 7 6 4 7 2 6 0 4 3 2 0 6 8 6 4 8 3 2 0 6 8 8 9

68

92

2 2 2 2 2 2 2 4 4 4 2 2 2 2 4 4 4 1 0 2 2 2 2 2 2 2 4 4 4
 T 1 1 1 1 1 1 1 3 3 3 2 1 1 3 3 3 0 3 3 4 3 6 0 4 3 2 2 2 2 2 4 4 4
 A 1 1 1 1 1 1 1 3 3 3 2 1 1 3 3 3 0 3 3 4 3 6 0 4 3 2 2 2 2 2 4 4 4
 B 4 7 6 4 7 2 6 0 4 3 2 0 6 8 6 4 8 3 2 0 6 8 8 9

95

2 2 2 2 2 4 4 4 1 0 2 2 2 2 2 2 2 2 4 4 4
 T 1 1 1 1 1 3 3 3 0 3 3 2 2 2 2 2 2 2 2 4 4 4
 A 1 1 1 1 1 3 3 3 0 3 3 2 2 2 2 2 2 2 2 4 4 4
 B 4 7 6 4 7 2 6 0 4 3 2 0 6 8 6 4 8 3 2 0 6 8 8 9

97

2 2 2 2 4 4 4 1 0 2 2 2 2 2 2 2 4 4 2
 T 1 1 1 3 3 3 0 3 3 2 2 2 2 2 2 2 4 4 2
 A 1 1 1 3 3 3 0 3 3 2 2 2 2 2 2 2 4 4 2
 B 4 7 6 4 7 2 6 0 4 3 2 0 6 8 6 4 8 3 2 0 6 8 8 9

101

2 13 11 9 13 14 13 11 9 13 14 13 11 9 13 14 13 13 9 8 9 8 6 4 8 9 8 6 4 6 6
 T 2 16 14
 A
 B

104

6 6 9 13 10 14 13 11 13 9 6 9 11 13 9 6 11 6 4 4 2 9 6 9 9 9 6 11 6 9 4 2 2
 T
 A
 B 4 4

107

2 9 11 13 2 2 1 0 2 4 2 2 4 2 2 4 2 2 4 2
 T 9 15 17 2 2 1 0 2 4 2 2 4 2 2 4 2 2 4 2
 A 4 3 0 7 6 4 3 3 3 3 3 3 3 3 3 3 3 3 3 1
 B

110

15 17 18 11 9 11 6 14 14 11 9 4 2 4 3 2 0 9 2 7
 T 19 21 6 4 3 0 6 5 3
 A
 B

2 112

7

	7	11	9	2	7	2	7	11	9	7	11	9	2	7	2	7	11	9	2	9	13	9	16	9	16	9	7	6	9		
T																															
A																												3	0	2	3
B																												7	4	6	2
																												8			

. ?

114

	9	11	11	11	13	13	14	14	14	14	14	14	14	14	14	16	16	16	16	16	16	16	18	18	18	18	18	18	18	18	18	18	18	19	19	20	20	21	21
T																																							
A																																							
B																																							

116

	22	22	23	23	23	28	23	23	28	23	23	28	28	23	28	23
T																
A						32			32			32		32		32
B																

117

31

	4	16	14	16	21	2	0	2	0	3	0	7	6	4	2	0	8	6	4	3	0	9	8	6	3		
T						5	3	2	0	6	4	3	0	7	6	4	2	0	8	6	4	3	0	9	8	6	3
A	0																										
B																											

. ? .

Weird Al Yankovich - Eat It

♩ = 138,999893

7

9

11

13

15

19

24

29

34

39

44

49

54

59

64

69

74

79

84

89

V.S.

144

Weird Al Yankovich - Eat It

2

♩ = 138,999893

14

18

22

26

30

34

38

42

46

50

(C)1992 Roland Corporation

V.S.

54

58

62

66

70

74

78

82

86

90

94

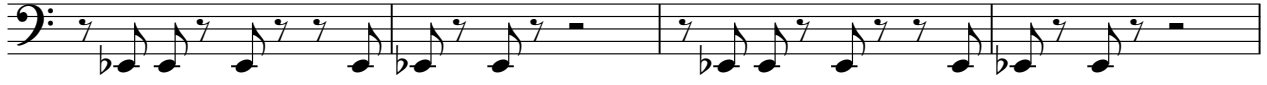

98

102

106

110

114

118

122

126

130

V.S.

134

138

142

145

Weird Al Yankovich - Eat It

♩ = 138,999893

14

18

22

32

34

36

38

41

45

49

(C)1992 Roland Corporation

60

62

64

66

69

73

77

81

85

89

93

97

101

105

109

113

117

121

125

129

V.S.

Weird Al Yankovich - Eat It

$\text{♩} = 138,999893$

67

73

80

32

117

125

133

141

(C)1992 Roland Corporation

Weird Al Yankovich - Eat It

1

♩ = 138,999893

7

15

8

8

29

37

45

53

61

69

77

84

86

88

90

92

94

96

98

101

109

117

125

133

141

Weird Al Yankovich - Eat It

♩ = 138,999893

43

50

5

61

69

78

32

116

124

132

140

145

Weird Al Yankovich - Eat It

♩ = 138,999893

10

74

89

2

95

52

(C)1992 Roland Corporation

Weird Al Yankovich - Eat It

4

♩ = 138,999893

23

26

29

32

35

39

43

46

49

53

(C)1992 Roland Corporation

V.S.

56

59

62

65

68

72

75

79

82

85

90

94

100

103

105

107

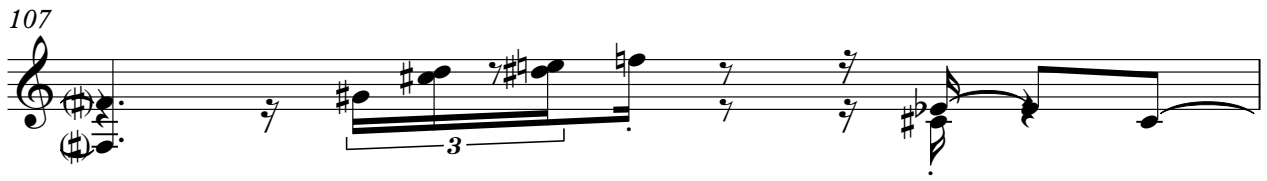

108

109

111

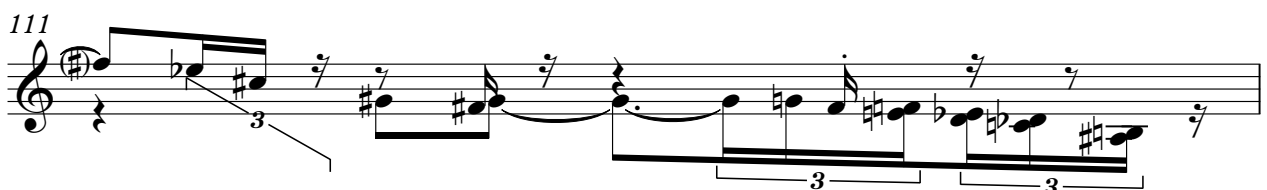

112

V.S.

4

113

3 4 3

114

118

121

124

128

131

135

138

142

145

147

Weird Al Yankovich - Eat It

♩ = 138,999893

10

91

(C) 1992 Roland Corporation