

Weird Al Yankovich - Like A Surgeon

0.0"
1.1,00
LikeAVirgin

♩ = 120,000000

(C)1993 Music Sales Ltd.

5

10

8

11

14

10

3

2

4

5

16

10

3

6

2

4

5

18

10

3

6

2

4

5

21

10

3

2

4

5

24

26

28

10

7

8

3

2

4

5

30

10

7

8

3

2

4

5

32

10

8

3

6

2

4

5

34

10

3

6

2

4

5

36

39

42

10

3

6

2

4

5

44

10

3

6

2

4

5

47

10

3

2

4

5

50

10

7

3

11

2

4

12

5

52

54

56

10

7

8

3

2

4

58

10

8

3

2

4

9

5

60

62

64

66

69

10

3

6

2

4

5

71

10

3

2

4

5

74

10

3

11

2

4

12

5

77

10

7

8

3

2

4

5

79

10

7

8

3

2

4

5

81

10

7

8

3

2

4

5

84

86

88

90

92

10

7

8

3

2

4

5

95

10

2

Weird Al Yankovich - Like A Surgeon

♩ = 120,000000

(C) 1993 Music Sales Ltd.

V.S.

43

47

51

55

59

63

67

71

75

79

83

87

91

94

Weird Al Yankovich - Like A Surgeon

♩ = 120,000000

24

28

32

19

54

58

19

80

84

89

8

(C)1993 Music Sales Ltd.

Weird Al Yankovich - Like A Surgeon

♩ = 120,000000

25

29

52

57

19

80

85

90

7

Weird Al Yankovich - Like A Surgeon

3

♩ = 120,000000

4

8

12

16

23

26

30

34

38

42

4

(C)1993 Music Sales Ltd.

49

52

56

60

64

68

72

78

82

86

90

Weird Al Yankovich - Like A Surgeon

♩ = 120,000000

23 25

50

25 23

Weird Al Yankovich - Like A Surgeon

♩ = 120,000000

15

19

14

36

5

45

23

69

29

(C)1993 Music Sales Ltd.

Weird Al Yankovich - Like A Surgeon

2

♩ = 120,000000

2

6

10

14

18

22

26

30

34

38

(C)1993 Music Sales Ltd.

V.S.

42

46

50

54

58

62

66

70

74

78

82

86

90

93

Weird Al Yankovich - Like A Surgeon

$\text{♩} = 120,000000$
5

9
13
17
20
24
28
32
35
39

2

43

47

52

57

62

67

71

75

80

85

89 3

92 7

Weird Al Yankovich - Like A Surgeon

♩ = 120,000,000

23 25

50

25 23

Weird Al Yankovich - Like A Surgeon

$\text{♩} = 120,000,000$

58

61

64

66

33

Weird Al Yankovich - Like A Surgeon

♩ = 120,000000

4

8

11

14

17

21

25

28

31

34

37

40

43

47

51

54

57

61

66

69

73

77

80

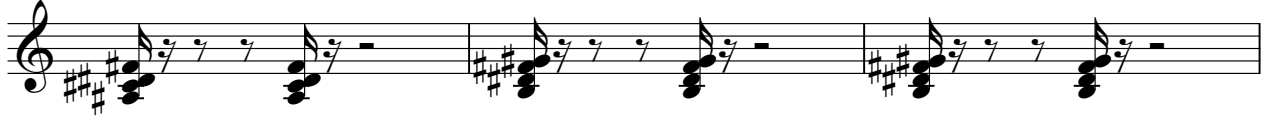

83

86

89

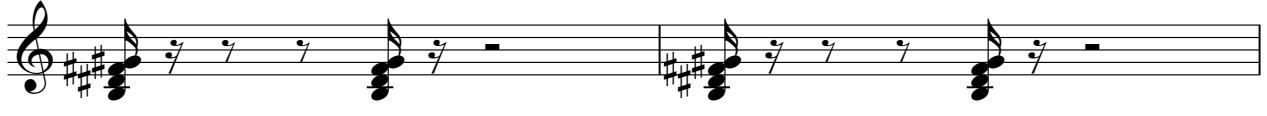

91

7