

♩ = 93,000038

Oboe

Percussion

Harp

Fretless Electric Bass

Alto

♩ = 93,000038

Synth Strings

Viola

Solo

Solo

4

Ob.
Perc.
Hp.
E. Bass
Syn. Str.
Vla.
Solo
Solo

This section of the score covers measures 4 through 7. The Oboe (Ob.) part is mostly silent. The Percussion (Perc.) part features a rhythmic pattern of eighth notes with 'x' marks above them. The Harp (Hp.) part has a complex texture with many beamed notes. The Electric Bass (E. Bass) part plays a steady eighth-note line. The Synthesizer Strings (Syn. Str.) and Viola (Vla.) parts have long, sustained notes. The Solo parts consist of two staves with melodic lines.

8

Ob.
Perc.
Hp.
E. Bass
Syn. Str.
Solo
Solo

This section of the score covers measures 8 through 11. The Oboe (Ob.) part begins to play a melodic line. The Percussion (Perc.) part continues with its rhythmic pattern. The Harp (Hp.) part maintains its complex texture. The Electric Bass (E. Bass) part continues with its eighth-note line. The Synthesizer Strings (Syn. Str.) part has sustained notes. The Solo parts continue with their melodic lines.

12

Ob.

Perc.

Hp.

E. Bass

Syn. Str.

Vla.

Solo

Solo

16

Ob.

Perc.

Hp.

E. Bass

A.

Syn. Str.

Vla.

Solo

Solo

20

Perc.

Hp.

E. Bass

A.

Syn. Str.

Vla.

Solo

Solo

23

Ob.

Perc.

E. Bass

A.

Syn. Str.

Vla.

Solo

Solo

26

Ob.
Perc.
Hp.
E. Bass
A.
Syn. Str.
Vla.
Solo
Solo

29

Ob.
Perc.
E. Bass
A.
Syn. Str.
Vla.
Solo
Solo

32

Ob.
Perc.
E. Bass
A.
Syn. Str.
Vla.
Solo
Solo

35

Perc.
E. Bass
A.
Syn. Str.
Vla.
Solo
Solo

39

Perc.

Hp.

E. Bass

Syn. Str.

Vla.

Solo

Solo

43

Ob.

Perc.

Hp.

E. Bass

A.

Syn. Str.

Vla.

Solo

Solo

47

Ob.

Perc.

Hp.

E. Bass

A.

Syn. Str.

Vla.

Solo

Solo

51

Perc.

Hp.

E. Bass

A.

Syn. Str.

Vla.

Solo

Solo

54

57

60

Ob.
Perc.
E. Bass
A.
Syn. Str.
Vla.
Solo
Solo

63

Ob.
Perc.
E. Bass
A.
Syn. Str.
Vla.
Solo
Solo

66

69

72

Ob.
Perc.
E. Bass
A.
Syn. Str.
Vla.
Solo
Solo

75

Ob.
Perc.
E. Bass
A.
Syn. Str.
Vla.
Solo
Solo

78

Ob.
Perc.
E. Bass
A.
Syn. Str.
Vla.
Solo
Solo

81

Ob.
Perc.
Hp.
E. Bass
A.
Syn. Str.
Vla.
Solo
Solo

84

Ob.
Perc.
E. Bass
A.
Syn. Str.
Vla.
Solo
Solo

87

Ob.
Perc.
E. Bass
A.
Syn. Str.
Vla.
Solo
Solo

90

Ob.

Perc.

E. Bass

A.

Syn. Str.

Vla.

Solo

Solo

93

Ob.

Perc.

E. Bass

A.

Syn. Str.

Vla.

Solo

Solo

Oboe

♩ = 93,000038

6

12

2 7

25

2 2 13

45

7

57

2

64

9 2

78

84

2

91

2 2

Percussion

♩ = 93,00038

5

9

13

17

21

23

25

27

29

V.S.

Percussion

31

33

36

40

44

48

52

55

57

59

61

63

65

67

69

71

73

75

77

79

V.S.

81

83

85

87

89

91

93

Harp

♩ = 93,000038

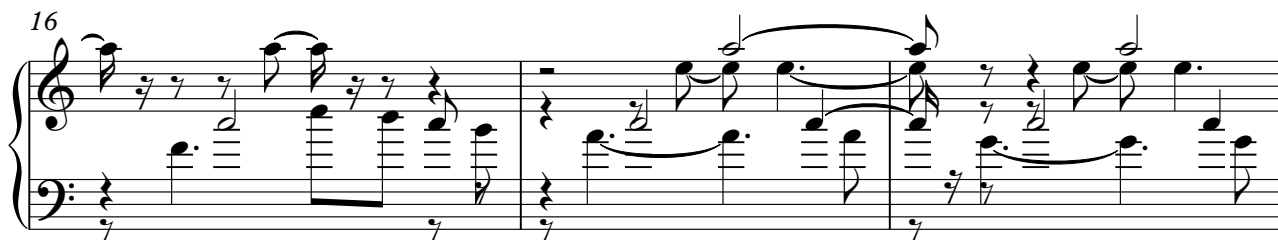
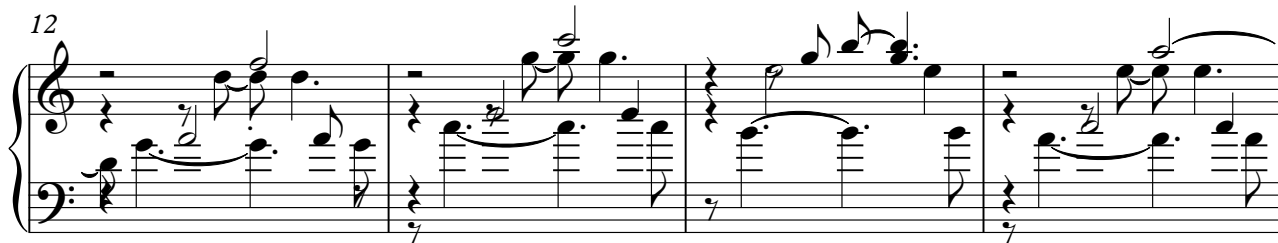
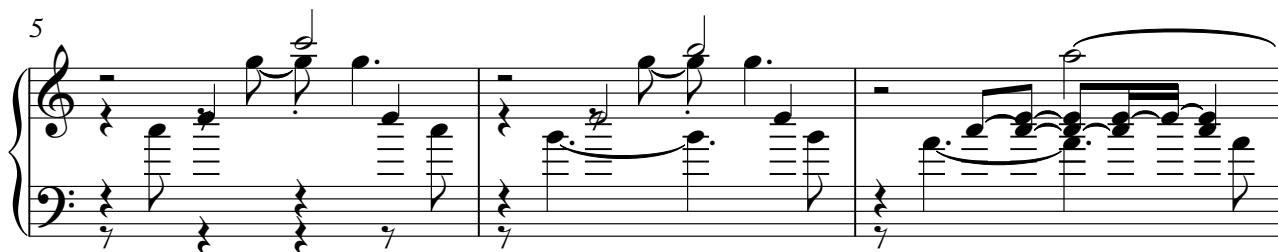

V.S.

22

6 11

41

41

44

48

52

3

55

27 15

Fretless Electric Bass

♩ = 93,000038

5

10

15

20

25

29

33

37

41

V.S.

46

50

54

58

62

66

70

74

78

82

86

90

93

3

Alto

♩ = 93,000038

15

19

24

29

37

47

51

55

59

62

2

6

2

2

#8

69

73

77

81

85

89

92

Synth Strings

♩ = 93,000038

4

11

18

27

35

43

51

60

69

77

V.S.

2

Synth Strings

86

91

Viola

♩ = 93,000038

7

13

18

24

29

35

43

50

56

62

V.S.

2
68

Viola

75

80

86

91

3

Solo

♩ = 93,000038

8

15

23

29

36

43

50

57

63

V.S.

2

Solo

70

77

83

89

93

3

Solo

♩ = 93,000038

6

11

16

21

26

31

36

41

46

V.S.

