

Western Union - Barenstark

♩ = 112,000893

DRUMS

MUTED GTR

E.PIANO

♩ = 112,000893

STRINGS

A.PIANO

4

DRUMS

MUTED GTR

E.PIANO

STRINGS

A.PIANO

6

DRUMS

MUTED GTR

E.PIANO

STRINGS

A.PIANO

8

DRUMS

MUTED GTR

FINGERDBAS

E.PIANO

STRINGS

A.PIANO

10

DRUMS

STEEL GTR

MUTED GTR

FINGERDBAS

E.PIANO

MELODY

STRINGS

A.PIANO

12

DRUMS

STEEL GTR

FINGERDBAS

E.PIANO

MELODY

A.PIANO

14

DRUMS

STEEL GTR

FINGERDBAS

E.PIANO

MELODY

A.PIANO

16

DRUMS

STEEL GTR

FINGERDBAS

E.PIANO

MELODY

A.PIANO

18

HARMONICA

DRUMS

STEEL GTR

MUTED GTR

FINGERDBAS

E.PIANO

MELODY

A.PIANO

20

HARMONICA

DRUMS

STEEL GTR

MUTED GTR

FINGERDBAS

E.PIANO

MELODY

A.PIANO

22

HARMONICA

DRUMS

STEEL GTR

MUTED GTR

FINGERDBAS

E.PIANO

MELODY

A.PIANO

24

HARMONICA

DRUMS

STEEL GTR

MUTED GTR

FINGERDBAS

E.PIANO

MELODY

A.PIANO

26

HARMONICA

DRUMS

STEEL GTR

MUTED GTR

FINGERDBAS

E.PIANO

MELODY

A.PIANO

28

DRUMS

STEEL GTR

MUTED GTR

FINGERDBAS

E.PIANO

MELODY

A.PIANO

30

DRUMS

STEEL GTR

MUTED GTR

FINGERDBAS

E.PIANO

MELODY

A.PIANO

32

DRUMS

STEEL GTR

MUTED GTR

FINGERDBAS

E.PIANO

MELODY

A.PIANO

34

DRUMS

STEEL GTR

MUTED GTR

FINGERDBAS

E.PIANO

MELODY

STRINGS

A.PIANO

36

DRUMS

MUTED GTR

FINGERDBAS

E.PIANO

STRINGS

A.PIANO

38

DRUMS

STEEL GTR

MUTED GTR

FINGERDBAS

E.PIANO

MELODY

STRINGS

A.PIANO

40

DRUMS

STEEL GTR

FINGERDBAS

E.PIANO

MELODY

STRINGS

A.PIANO

42

DRUMS

STEEL GTR

FINGERDBAS

E.PIANO

MELODY

STRINGS

A.PIANO

44

DRUMS

STEEL GTR

FINGERDBAS

E.PIANO

MELODY

STRINGS

A.PIANO

46

HARMONICA

DRUMS

STEEL GTR

MUTED GTR

FINGERDBAS

E.PIANO

MELODY

STRINGS

A.PIANO

48

HARMONICA

DRUMS

STEEL GTR

MUTED GTR

FINGERDBAS

E.PIANO

MELODY

STRINGS

A.PIANO

50

HARMONICA

DRUMS

STEEL GTR

MUTED GTR

FINGERDBAS

E.PIANO

MELODY

STRINGS

A.PIANO

Detailed description of the musical score: The score is for page 14, starting at measure 50. It features nine staves. The HARMONICA part (treble clef) has a whole note in measure 50 and a half note in measure 51. The DRUMS part (drum clef) shows a consistent rhythmic pattern of eighth notes with accents. The STEEL GTR part (treble clef) plays a complex, rhythmic melody with many slurs and accents. The MUTED GTR part (treble clef) plays a steady eighth-note accompaniment. The FINGERDBAS part (bass clef) provides a simple bass line. The E.PIANO part (grand staff) features a melodic line in the right hand and a sustained chord in the left hand. The MELODY part (treble clef) has a melodic line with a triplet in measure 51. The STRINGS part (bass clef) plays a simple harmonic line. The A.PIANO part (treble clef) plays a series of chords, mostly triads.

52

HARMONICA

DRUMS

STEEL GTR

MUTED GTR

FINGERDBAS

E.PIANO

MELODY

STRINGS

A.PIANO

54

HARMONICA

DRUMS

STEEL GTR

MUTED GTR

FINGERDBAS

E.PIANO

MELODY

STRINGS

A.PIANO

56

DRUMS

STEEL GTR

MUTED GTR

FINGERDBAS

E.PIANO

MELODY

STRINGS

A.PIANO

58

DRUMS

STEEL GTR

MUTED GTR

FINGERDBAS

E.PIANO

MELODY

STRINGS

A.PIANO

60

DRUMS

STEEL GTR

MUTED GTR

FINGERDBAS

E.PIANO

MELODY

STRINGS

A.PIANO

62

DRUMS

STEEL GTR

MUTED GTR

FINGERDBAS

E.PIANO

MELODY

STRINGS

A.PIANO

64

DRUMS

STEEL GTR

MUTED GTR

FINGERDBAS

E.PIANO

A.PIANO

66

DRUMS

STEEL GTR

MUTED GTR

FINGERDBAS

E.PIANO

A.PIANO

68

DRUMS

STEEL GTR

MUTED GTR

FINGERDBAS

E.PIANO

A.PIANO

70

DRUMS

STEEL GTR

MUTED GTR

FINGERDBAS

E.PIANO

MELODY

A.PIANO

72

DRUMS

STEEL GTR

MUTED GTR

FINGERDBAS

E.PIANO

MELODY

A.PIANO

74

DRUMS

STEEL GTR

MUTED GTR

FINGERDBAS

E.PIANO

MELODY

A.PIANO

76

DRUMS

STEEL GTR

MUTED GTR

FINGERDBAS

E.PIANO

MELODY

A.PIANO

HARMONICA

DRUMS

STEEL GTR

MUTED GTR

FINGERDBAS

E.PIANO

MELODY

STRINGS

A.PIANO

80

HARMONICA

DRUMS

STEEL GTR

MUTED GTR

FINGERDBAS

E.PIANO

MELODY

STRINGS

A.PIANO

HARMONICA

DRUMS

STEEL GTR

MUTED GTR

FINGERDBAS

E.PIANO

MELODY

STRINGS

A.PIANO

84

HARMONICA

DRUMS

STEEL GTR

MUTED GTR

FINGERDBAS

E.PIANO

MELODY

STRINGS

A.PIANO

HARMONICA

DRUMS

STEEL GTR

MUTED GTR

FINGERDBAS

E.PIANO

MELODY

STRINGS

A.PIANO

88

DRUMS

STEEL GTR

MUTED GTR

FINGERDBAS

E.PIANO

MELODY

STRINGS

A.PIANO

90

DRUMS

STEEL GTR

MUTED GTR

FINGERDBAS

E.PIANO

MELODY

STRINGS

A.PIANO

92

DRUMS

STEEL GTR

MUTED GTR

FINGERDBAS

E.PIANO

MELODY

STRINGS

A.PIANO

94

DRUMS

STEEL GTR

MUTED GTR

FINGERDBAS

E.PIANO

MELODY

STRINGS

A.PIANO

96

DRUMS

STEEL GTR

MUTED GTR

FINGERDBAS

E.PIANO

MELODY

STRINGS

A.PIANO

98

DRUMS

STEEL GTR

MUTED GTR

FINGERDBAS

E.PIANO

MELODY

STRINGS

A.PIANO

- FINGERDBAS:** Plays a simple bass line with a few notes and rests.
- E.PIANO:** Provides harmonic support with chords in the right hand and a single note in the left hand.
- MELODY:** Features a melodic line with slurs and rests.
- A.PIANO:** Provides harmonic support with chords in the right hand and a single note in the left hand.

100

DRUMS

STEEL GTR

MUTED GTR

FINGERDBAS

E.PIANO

MELODY

STRINGS

A.PIANO

102

DRUMS

STEEL GTR

MUTED GTR

FINGERDBAS

E.PIANO

MELODY

STRINGS

A.PIANO

104

DRUMS

STEEL GTR

MUTED GTR

FINGERDBAS

E.PIANO

MELODY

STRINGS

A.PIANO

106

DRUMS

STEEL GTR

MUTED GTR

FINGERDBAS

E.PIANO

MELODY

STRINGS

A.PIANO

108

DRUMS

STEEL GTR

MUTED GTR

FINGERDBAS

E.PIANO

MELODY

STRINGS

A.PIANO

110

HARMONICA

DRUMS

STEEL GTR

MUTED GTR

FINGERDBAS

E.PIANO

MELODY

STRINGS

A.PIANO

113

DRUMS

124

DRUMS

131

DRUMS

Western Union - Barenstark

DRUMS

♩ = 112,000893
2

5

7

9

11

13

15

17

19

21

V.S.

DRUMS

23

25

27

29

31

33

35

37

39

41

DRUMS

43

45

47

49

51

53

55

57

59

61

V.S.

DRUMS

DRUMS

83

85

87

89

91

93

95

97

99

101

V.S.

DRUMS

103

105

107

109

111

118

127

133

STEEL GTR

Western Union - Barenstark

♩ = 112,000893
10

13

15

17

19

21

23

25

27

29

V.S.

54

94

Western Union - Barenstark

MUTED GTR

♩ = 112,000893

2

5

8

11

6

20

22

24

26

28

30

V.S.

32

34

36

40

6

48

50

52

54

56

58

60

62

64

66

68

70

72

74

76

78

V.S.

80

82

84

86

88

90

92

94

96

98

100

102

104

106

108

110

112

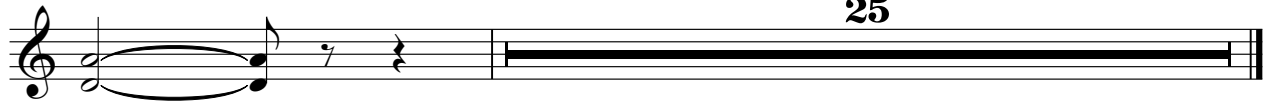

25

♩ = 112,000893

8

13

19

24

29

34

40

45

50

55

V.S.

60

66

72

77

82

87

92

97

102

107

111

25

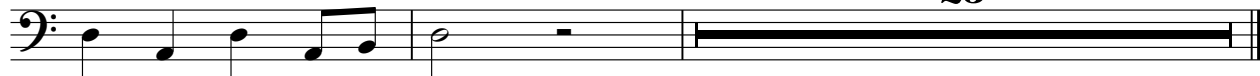

E.PIANO

Western Union - Barenstark

♩ = 112,000893

Measures 1-5 of the piano score. The music is in 4/4 time and G major. The right hand starts with a whole rest, followed by a series of chords and a melodic line. The left hand has a bass line with some rests.

6

Measures 6-9 of the piano score. The right hand features a melodic line with some grace notes. The left hand continues with a bass line.

10

Measures 10-13 of the piano score. The right hand has a more active melodic line. The left hand provides harmonic support.

14

Measures 14-16 of the piano score. The right hand has a complex melodic passage. The left hand has a steady bass line.

17

Measures 17-19 of the piano score. The right hand continues with a melodic line. The left hand has a bass line with some rests.

20

Measures 20-23 of the piano score. The right hand has a melodic line with some grace notes. The left hand has a bass line.

V.S.

50

55

60

65

70

75

V.S.

81

86

93

97

102

108

111

25

25

MELODY

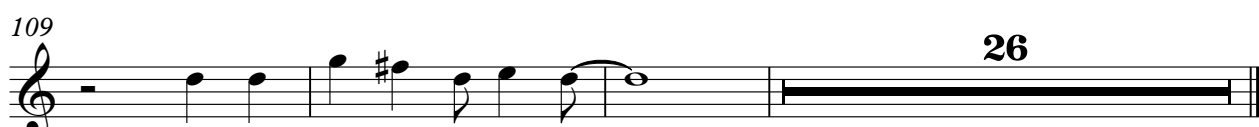

2

STRINGS

79

85

91

98

105

110

25

Western Union - Barenstark

A.PIANO

♩ = 112,000893

2

5

8

11

14

17

20

23

26

29

V.S.

32

35

38

41

44

47

50

53

56

59

62

65

68

71

74

77

80

83

86

89

92

95

98

101

104

107

110

112

