

♩ = 180,000183

Clarinet in B♭

Clarinet in B♭

Tenor Saxophone

Tenor Saxophone

Horn in F

Horn in F

Percussion

Banjo

Banjo

Banjo

Electric Bass

Honky-tonk Piano

Synth Strings

Viola

xxxxxxxxx

♩ = 180,000183

♩ = 180,000183

3

5

7

9

- Perc.**: Features a simple rhythmic pattern with a triplet of eighth notes in the first measure.
- Ban.**: Shows complex fretting patterns with fingerings (1, 2, 3, 0, 1, 2, 0, 3, 2, 0, 2) and a triplet of eighth notes.
- E. Bass**: Provides a bass line with a melodic phrase in the first measure and a sustained note in the second.
- H-t. Pno.**: Features a melodic line with eighth notes and rests.
- Syn. Str.**: Plays a melodic line with a long, sustained note in the second measure.
- Vla.**: Features a melodic line with eighth notes and rests.

13

Musical score for Percussion (Perc.), Banjo (Ban.), Electric Bass (E. Bass), Horns (H-t. Pno.), and Viola (Vla.).

The score is divided into two systems. The first system contains the Percussion, Banjo, and Electric Bass parts. The second system contains the Horns and Viola parts.

**Perc.** (Percussion): Features a rhythmic pattern of eighth and sixteenth notes with rests.

**Ban.** (Banjo): Features a complex rhythmic pattern with triplets and sixteenth notes.

**E. Bass** (Electric Bass): Features a simple bass line with eighth and sixteenth notes.

**H-t. Pno.** (Horns): Features a melodic line with eighth and sixteenth notes.

**Vla.** (Viola): Features a melodic line with eighth and sixteenth notes.

17

Musical score for Percussion (Perc.), three Banjos (Ban.), Electric Bass (E. Bass), High-top Piano (H-t. Pno.), Synthesizer/Strings (Syn. Str.), and Viola (Vla.).

21

23

25

27

30

Perc.

Ban.

Ban.

Ban.

E. Bass

H-t. Pno.

Syn. Str.

Vla.

32

Perc.

Ban.

Ban.

Ban.

E. Bass

Syn. Str.

Vla.

34

Perc.

Ban.

Ban.

Ban.

E. Bass

Syn. Str.

Vla.

36

Perc.

Ban.

Ban.

Ban.

E. Bass

Syn. Str.

Vla.

38

40

Perc.

Ban.

Ban.

Ban.

E. Bass

H-t. Pno.

Syn. Str.

Vla.

42

Perc.

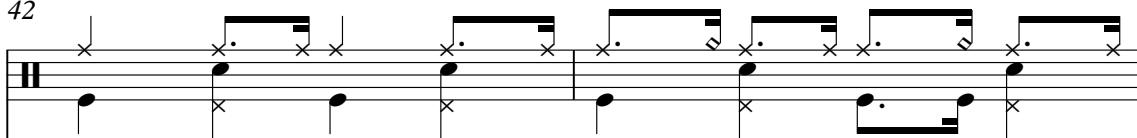

Ban.

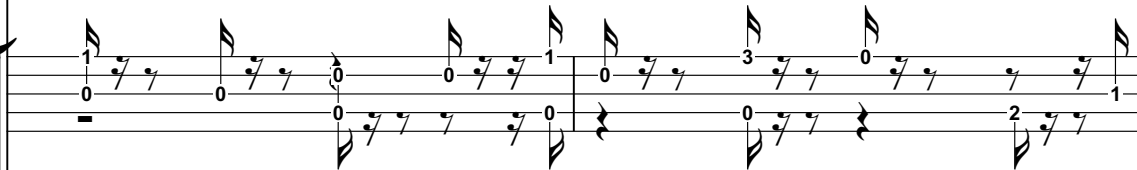

Ban.

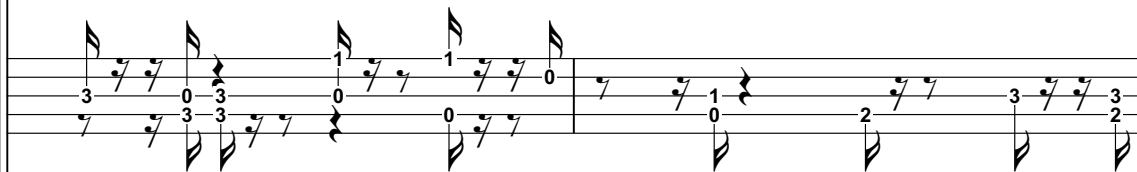

Ban.

E. Bass

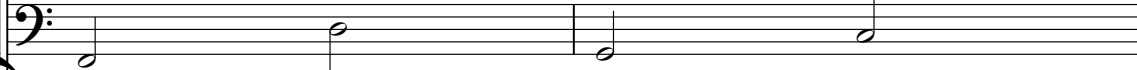

Syn. Str.

Vla.

44 

Perc.

Ban.

Ban.

Ban.

E. Bass

H-t. Pno.

Syn. Str.

Vla.

46

48

Cl.  
Cl.  
Ten. Sax.  
Ten. Sax.  
Hn.  
Hn.  
Perc.  
Ban.  
Ban.  
Ban.  
E. Bass  
H-t. Pno.  
Syn. Str.  
Vla.

Detailed description of the musical score: The score is for page 24, measures 48 and 49. It features a variety of instruments. The woodwinds (Cl., Ten. Sax., Hn.) and brass (Hn.) parts are in treble clef. The percussion (Perc.) part is in a standard drum set notation. The three banjo (Ban.) parts are in treble clef and feature complex rhythmic patterns with many triplets and sixteenth notes. The electric bass (E. Bass) part is in bass clef. The horn (H-t. Pno.) part is in treble clef. The string parts (Syn. Str. and Vla.) are in treble clef. The Vla. part is in alto clef. The score includes various musical notations such as rests, notes, beams, and slurs.

50

Cl.

Cl.

Ten. Sax.

Ten. Sax.

Hn.

Hn.

Perc.

Ban.

Ban.

Ban.

E. Bass

H-t. Pno.

Syn. Str.

Vla.

52

Cl.

Cl.

Ten. Sax.

Ten. Sax.

Hn.

Hn.

Perc.

Ban.

Ban.

Ban.

E. Bass

H-t. Pno.

Syn. Str.

Vla.

Detailed description of the musical score: The score is for a jazz ensemble. It begins at measure 52. The Clarinet (Cl.) part has two staves, with the top staff starting a melodic line in the second measure. The Tenor Saxophone (Ten. Sax.) part has two staves, with the top staff playing a melodic line and the bottom staff providing harmonic support. The Horn (Hn.) part has two staves, with the top staff playing a melodic line and the bottom staff providing harmonic support. The Percussion (Perc.) part is a single staff with a drum set icon, showing a steady rhythm. The Banjo (Ban.) part has three staves, with the top staff playing a melodic line and the middle and bottom staves providing harmonic support. The Electric Bass (E. Bass) part is a single staff in bass clef, providing a steady bass line. The Horn/Trumpet Piano (H-t. Pno.) part is a single staff in treble clef, providing a steady accompaniment. The Synthesizer/Strings (Syn. Str.) part is a single staff in treble clef, playing a sustained chord. The Viola (Vla.) part is a single staff in bass clef, providing a steady accompaniment.

54

Cl.  
Cl.  
Ten. Sax.  
Ten. Sax.  
Hn.  
Hn.  
Perc.  
Ban.  
Ban.  
Ban.  
E. Bass  
H-t. Pno.  
Syn. Str.  
Vla.

56

Cl.

Cl.

Ten. Sax.

Ten. Sax.

Hn.

Hn.

Perc.

Ban.

Ban.

Ban.

E. Bass

H-t. Pno.

Syn. Str.

Vla.

58

Cl.

Cl.

Ten. Sax.

Ten. Sax.

Hn.

Hn.

Perc.

Ban.

Ban.

Ban.

E. Bass

H-t. Pno.

Syn. Str.

Vla.

3

60

Cl.  
Cl.  
Ten. Sax.  
Ten. Sax.  
Hn.  
Hn.  
Perc.  
Ban.  
Ban.  
Ban.  
E. Bass  
H-t. Pno.  
Syn. Str.  
Vla.

Detailed description of the musical score: The score is for page 30, starting at measure 60. It features a variety of instruments. The Clarinet (Cl.) parts are in the top two staves, with the first staff starting a melodic line in measure 61. The Tenor Saxophone (Ten. Sax.) parts are in the next two staves, with the second staff providing a rhythmic accompaniment. The Horn (Hn.) parts are in the next two staves, with the second staff playing a rhythmic pattern. The Percussion (Perc.) part is in the next staff, playing a steady rhythm. The Banjo (Ban.) parts are in the next three staves, with the first staff playing a complex rhythmic pattern. The Electric Bass (E. Bass) part is in the next staff, playing a simple bass line. The Horn/Trumpet (H-t. Pno.) part is in the next staff, playing a melodic line. The Synthesizer/Strings (Syn. Str.) part is in the next staff, playing a sustained chord. The Viola (Vla.) part is in the bottom staff, playing a melodic line.

62

Cl.

Cl.

Ten. Sax.

Ten. Sax.

Hn.

Hn.

Perc.

Ban.

Ban.

Ban.

E. Bass

H-t. Pno.

Syn. Str.

Vla.

64

Cl.

Cl.

Ten. Sax.

Ten. Sax.

Hn.

Hn.

Perc.

Ban.

Ban.

Ban.

E. Bass

H-t. Pno.

Syn. Str.

Vla.

Detailed description of the musical score: The score is for page 32, starting at measure 64. It features ten staves. The Clarinet (Cl.) part has two staves; the top staff plays a melodic line with eighth and quarter notes, while the bottom staff has rests. The Tenor Saxophone (Ten. Sax.) part has two staves; the top staff has a long note with a 'b8' marking, and the bottom staff has a melodic line. The Horn (Hn.) part has two staves; the top staff has a long note with a 'b8' marking, and the bottom staff has a melodic line. The Percussion (Perc.) part has a single staff with a drum set icon, showing a pattern of eighth notes and rests. The Banjo (Ban.) part has three staves with complex rhythmic patterns, including triplets and sixteenth notes, with fingerings like '1', '3', and '0' indicated. The Electric Bass (E. Bass) part has a single staff with a melodic line in the bass clef. The Horn/Trumpet Piano (H-t. Pno.) part has a single staff with a melodic line. The Synthesizer/Strings (Syn. Str.) part has a single staff with a long note and a 'b8' marking. The Viola (Vla.) part has a single staff with a melodic line. The score concludes at measure 65.

66

Cl.

Cl.

Ten. Sax.

Ten. Sax.

Hn.

Hn.

Perc.

Ban.

Ban.

Ban.

E. Bass

H-t. Pno.

Syn. Str.

Vla.

Detailed description of the musical score: The score is for page 33, starting at measure 66. It features ten staves. The Clarinet (Cl.) parts have melodic lines with triplets. The Tenor Saxophone (Ten. Sax.) parts play sustained notes. The Horn (Hn.) parts play sustained notes. The Percussion (Perc.) part has a rhythmic pattern with 'x' marks. The Banjo (Ban.) parts feature complex rhythmic patterns with triplets and fingerings (0, 3, 7). The Electric Bass (E. Bass) part has a melodic line with a triplet. The Horn/Trumpet (H-t. Pno.) part has a simple melodic line. The Synthesizer/Strings (Syn. Str.) part has a sustained chord. The Viola (Vla.) part has a simple melodic line.

68

Cl.  
Cl.  
Ten. Sax.  
Ten. Sax.  
Hn.  
Hn.  
Perc.  
Ban.  
Ban.  
Ban.  
E. Bass  
H-t. Pno.  
Syn. Str.  
Vla.

Detailed description of the musical score: The score is for page 34, measures 68 and 69. It features a variety of instruments. The Clarinet (Cl.) parts are in the top section, with the first staff showing rhythmic patterns and the second staff showing a melodic line. The Tenor Saxophone (Ten. Sax.) parts are below the Clarinet, with the first staff being mostly rests and the second staff showing a melodic line. The Horn (Hn.) parts are below the Tenor Saxophone, with the first staff being mostly rests and the second staff showing a melodic line. The Percussion (Perc.) part is below the Horns, showing a rhythmic pattern with 'x' marks. The Banjo (Ban.) parts are below the Percussion, with three staves showing complex rhythmic patterns and fingerings. The Electric Bass (E. Bass) part is below the Banjo, showing a melodic line. The Horn/Trumpet Piano (H-t. Pno.) part is below the Electric Bass, showing a melodic line. The Synthesizer/Strings (Syn. Str.) part is below the H-t. Pno., showing a melodic line. The Viola (Vla.) part is at the bottom, showing a melodic line. The score is written in 2/4 time and includes various musical notations such as notes, rests, and fingerings.

70

Cl.

Cl.

Ten. Sax.

Ten. Sax.

Hn.

Hn.

Perc.

Ban.

Ban.

Ban.

E. Bass

H-t. Pno.

Syn. Str.

Vla.

72

Cl.

Cl.

Ten. Sax.

Ten. Sax.

Hn.

Hn.

Perc.

Ban.

Ban.

Ban.

E. Bass

H-t. Pno.

Syn. Str.

Vla.

Detailed description of the musical score: The score is for page 36, starting at measure 72. It features a variety of instruments. The Clarinet (Cl.) and Tenor Saxophone (Ten. Sax.) parts have long, sweeping lines that span across measures. The Horn (Hn.) parts also feature similar long lines. The Percussion (Perc.) part consists of a rhythmic pattern of eighth notes with 'x' marks above them. The Banjo (Ban.) part is highly technical, featuring complex triplets and sixteenth-note patterns. The Electric Bass (E. Bass) part has a simple, steady bass line. The Horn/Trumpet (H-t. Pno.) part has a melodic line with some grace notes. The Synthesizer/Strings (Syn. Str.) part has a simple harmonic accompaniment. The Viola (Vla.) part has a low, sustained accompaniment.

74

Cl.  
Cl.  
Ten. Sax.  
Ten. Sax.  
Hn.  
Hn.  
Perc.  
Ban.  
Ban.  
Ban.  
E. Bass  
Syn. Str.  
Vla.

Detailed description of the musical score: The score is for measures 74 and 75. Measure 74 starts with a key signature of one sharp (F#) and a common time signature. The Clarinet (Cl.) part has a whole note chord in the first measure, followed by a quarter note in the second. The Tenor Saxophone (Ten. Sax.) part has a whole note chord in the first measure, followed by a quarter note in the second. The Horn (Hn.) part has a whole note chord in the first measure, followed by a quarter note in the second. The Percussion (Perc.) part has a rhythmic pattern of eighth notes with 'x' marks above them. The Banjo (Ban.) part has a complex rhythmic pattern with fingerings indicated by numbers 1-5. The Electric Bass (E. Bass) part has a simple bass line with a whole note in the first measure and a quarter note in the second. The Synthesizer String (Syn. Str.) part has a simple harmonic line. The Viola (Vla.) part has a simple harmonic line.

76

Cl.

Cl.

Ten. Sax.

Ten. Sax.

Hn.

Hn.

Perc.

Ban.

Ban.

Ban.

E. Bass

Syn. Str.

Vla.

Detailed description of the musical score: The score is for page 38, starting at measure 76. It features eight staves. The Clarinet (Cl.) part has a long note in the first measure followed by a rhythmic pattern in the second. The Tenor Saxophone (Ten. Sax.) and Horn (Hn.) parts have long notes in the first measure and rhythmic patterns in the second. The Percussion (Perc.) part has a complex rhythmic pattern with 'x' marks. The Banjo (Ban.) part has a complex rhythmic pattern with fingerings and fret numbers. The Electric Bass (E. Bass) part has a simple bass line. The Synthesizer/Strings (Syn. Str.) and Viola (Vla.) parts have long notes in the first measure and rhythmic patterns in the second.

78

Cl.

Cl.

Ten. Sax.

Ten. Sax.

Hn.

Hn.

Perc.

Ban.

Ban.

Ban.

E. Bass

Syn. Str.

Vla.

Detailed description of the musical score: The score is for page 39, starting at measure 78. It features eight staves. The Clarinet (Cl.) part has two staves; the top staff is mostly silent, while the bottom staff plays a triplet of eighth notes in the first measure. The Tenor Saxophone (Ten. Sax.) part has two staves; the top staff plays a melodic line with a slur over the first two measures, and the bottom staff provides harmonic support. The Horn (Hn.) part has two staves; the top staff plays a melodic line similar to the Tenor Saxophone, and the bottom staff provides harmonic support. The Percussion (Perc.) part uses a snare drum (x) and a bass drum (o) for a rhythmic pattern. The Banjo (Ban.) part has three staves, each with different rhythmic patterns and fret numbers (e.g., 1, 0, 3, 7). The Electric Bass (E. Bass) part has one staff with a simple bass line. The Synthesizer/Strings (Syn. Str.) part has one staff with sustained chords and a melodic line. The Viola (Vla.) part has one staff with a melodic line.

80

Cl.

Cl.

Ten. Sax.

Ten. Sax.

Hn.

Hn.

Perc.

Ban.

Ban.

Ban.

E. Bass

H-t. Pno.

Syn. Str.

Vla.

Detailed description of the musical score: The score is for page 40, starting at measure 80. It features a variety of instruments. The Clarinet (Cl.) and Tenor Saxophone (Ten. Sax.) parts are in the upper staves, with the Ten. Sax. part featuring a long melodic line. The Horn (Hn.) parts are also in the upper staves, with a long melodic line. The Percussion (Perc.) part is in the middle staves, featuring a complex rhythmic pattern. The Banjo (Ban.) parts are in the lower staves, featuring a complex rhythmic pattern. The Electric Bass (E. Bass) part is in the lower staves, featuring a simple bass line. The Horn/Trumpet (H-t. Pno.) part is in the lower staves, featuring a simple melodic line. The Synthesizer/Strings (Syn. Str.) part is in the lower staves, featuring a simple melodic line. The Viola (Vla.) part is in the lower staves, featuring a simple melodic line.

82

Cl.

Ten. Sax.

Hn.

Perc.

Ban.

E. Bass

H-t. Pno.

Syn. Str.

Vla.

84

Cl.  
Cl.  
Ten. Sax.  
Ten. Sax.  
Hn.  
Hn.  
Perc.  
Ban.  
Ban.  
Ban.  
E. Bass  
Syn. Str.  
Vla.

86

Ten. Sax.

Hn.

Perc.

Ban.

Ban.

Ban.

E. Bass

H-t. Pno.

Syn. Str.

Vla.

88

Perc. Ban. Ban. Ban. E. Bass H-t. Pno. Syn. Str.

90

Cl.

Cl.

Perc.

Ban.

Ban.

Ban.

E. Bass

H-t. Pno.

Syn. Str.

92

Cl.

Cl.

Perc.

Ban.

Ban.

Ban.

E. Bass

H-t. Pno.

Syn. Str.

94

Cl.

Perc.

Ban.

Ban.

Ban.

E. Bass

H-t. Pno.

Syn. Str.

Detailed description of the musical score: The score is for measures 94-97. The Clarinet part (Cl.) has a melodic line starting with a half note G4, followed by a quarter note A4, and a quarter rest. The Percussion part (Perc.) features a complex rhythmic pattern with eighth notes and rests, including a triplet of eighth notes in measure 96. The three Banjo parts (Ban.) are highly technical, featuring numerous triplets and sixteenth notes. The Electric Bass part (E. Bass) has a melodic line with a half note G3, followed by a half note F3, and a half note E3. The Horns/Trumpets part (H-t. Pno.) has a simple harmonic accompaniment. The Synthesizer/Strings part (Syn. Str.) provides a harmonic accompaniment with chords.

96

Cl.

Cl.

Perc.

Ban.

Ban.

Ban.

E. Bass

H-t. Pno.

Syn. Str.

98

Cl.

Cl.

Perc.

Ban.

Ban.

Ban.

E. Bass

H-t. Pno.

Syn. Str.

100

102

Cl.  
Cl.  
Ten. Sax.  
Ten. Sax.  
Hn.  
Hn.  
Perc.  
Ban.  
Ban.  
Ban.  
E. Bass  
H-t. Pno.  
Syn. Str.  
Vla.

105

Cl.  
Cl.  
Ten. Sax.  
Ten. Sax.  
Hn.  
Hn.  
Perc.  
Ban.  
Ban.  
Ban.  
E. Bass  
H-t. Pno.  
Syn. Str.  
Vla.

Detailed description of the musical score: The score is for page 105 and consists of 12 staves. The top two staves are for Clarinet (Cl.), with the first staff starting with a whole rest and the second staff playing a rhythmic pattern of eighth notes. The next two staves are for Tenor Saxophone (Ten. Sax.), with the first staff playing a melodic line and the second staff playing a similar line with some rests. The next two staves are for Horn (Hn.), with the first staff playing a melodic line and the second staff playing a similar line with some rests. The Percussion (Perc.) staff shows a complex rhythmic pattern with various notes and rests. The three Banjo (Ban.) staves show a complex rhythmic pattern with various notes and rests. The Electric Bass (E. Bass) staff shows a simple melodic line. The Harp (H-t. Pno.) staff shows a simple melodic line. The Synthesizer (Syn. Str.) staff shows a complex melodic line. The Viola (Vla.) staff shows a complex melodic line.

107

Cl.  
Cl.  
Ten. Sax.  
Ten. Sax.  
Hn.  
Hn.  
Perc.  
Ban.  
Ban.  
Ban.  
E. Bass  
Syn. Str.  
Vla.

Detailed description of the musical score: The score is for page 107 and consists of 11 systems of staves. The instruments are: Clarinet (Cl.), Tenor Saxophone (Ten. Sax.), Horn (Hn.), Percussion (Perc.), Banjo (Ban.), Electric Bass (E. Bass), Synthesizer/Strings (Syn. Str.), and Viola (Vla.). The first system (measures 107-108) shows the beginning of the piece. The second system (measures 109-110) features a large fermata over the first two measures, indicating a sustained sound or a long note. The third system (measures 111-112) continues the musical development. The score includes various musical notations such as notes, rests, accidentals, and articulation marks. The bass clef is used for the E. Bass and Vla. parts, while the rest are in treble clef. The percussion part uses 'x' marks to denote hits. The banjo part includes fret numbers and specific playing techniques. The electric bass part features a triplet in measure 111. The synthesizer/strings part has a complex texture with many notes and rests. The viola part provides harmonic support with chords and single notes.

109

111

Cl.

Cl.

Ten. Sax.

Ten. Sax.

Hn.

Hn.

Perc.

Ban.

Ban.

Ban.

E. Bass

H-t. Pno.

Syn. Str.

Vla.

Detailed description of the musical score: The score is for measures 111 and 112. It features a variety of instruments. The Clarinet (Cl.) and Tenor Saxophone (Ten. Sax.) parts are in the upper register. The Horn (Hn.) parts are in the middle register. The Percussion (Perc.) part is in the lower register. The Banjo (Ban.) parts are in the lower register. The Electric Bass (E. Bass) part is in the lower register. The Horn/Trumpet (H-t. Pno.) part is in the middle register. The Synthesizer/Strings (Syn. Str.) part is in the middle register. The Viola (Vla.) part is in the lower register. The score includes various musical notations such as notes, rests, and articulation marks.

113

Cl.

Cl.

Ten. Sax.

Ten. Sax.

Hn.

Hn.

Perc.

Ban.

Ban.

Ban.

E. Bass

H-t. Pno.

Syn. Str.

Vla.

Detailed description of the musical score: The score is for measures 113 and 114. It features a variety of instruments. The Clarinet (Cl.) and Tenor Saxophone (Ten. Sax.) parts are in the upper register. The Horn (Hn.) parts are in the middle register. The Percussion (Perc.) part is in the lower register. The Banjo (Ban.) parts are in the lower register. The Electric Bass (E. Bass) part is in the lower register. The Horn/Trumpet (H-t. Pno.) part is in the middle register. The Synthesizer/Strings (Syn. Str.) part is in the lower register. The Viola (Vla.) part is in the lower register. The score includes various musical notations such as notes, rests, and articulation marks.

115

Cl.

Cl.

Ten. Sax.

Ten. Sax.

Hn.

Hn.

Perc.

Ban.

Ban.

Ban.

E. Bass

H-t. Pno.

Syn. Str.

Vla.

Detailed description of the musical score: The score is for measures 115 and 116. It features a variety of instruments: two Clarinets (Cl.), two Tenor Saxophones (Ten. Sax.), two Horns (Hn.), Percussion (Perc.), three Banjos (Ban.), Electric Bass (E. Bass), Horn/Trumpet (H-t. Pno.), Synthesizer/Strings (Syn. Str.), and Viola (Vla.). The notation includes standard musical symbols such as clefs, notes, rests, and articulation marks. The Banjo parts are particularly detailed with fingerings (0, 1, 2, 3) and triplets. The Percussion part shows a complex rhythmic pattern with 'x' marks indicating specific hits. The Viola part has a prominent sustained note in the second measure.

117

Cl.  
Cl.  
Ten. Sax.  
Ten. Sax.  
Hn.  
Hn.  
Perc.  
Ban.  
Ban.  
Ban.  
E. Bass  
Syn. Str.  
Vla.

119

121

Cl.

Cl.

Ten. Sax.

Ten. Sax.

Hn.

Hn.

Perc.

Ban.

Ban.

Ban.

E. Bass

Syn. Str.

Vla.

123

Cl.

Cl.

Ten. Sax.

Ten. Sax.

Hn.

Hn.

Perc.

Ban.

Ban.

Ban.

E. Bass

H-t. Pno.

Syn. Str.

Vla.

Detailed description of the musical score: The score is for a jazz ensemble. It consists of 12 staves. The first two staves are for Clarinet (Cl.), the next two for Tenor Saxophone (Ten. Sax.), the next two for Horn (Hn.), the next for Percussion (Perc.), the next three for Banjo (Ban.), the next for Electric Bass (E. Bass), the next for Horn/Trumpet (H-t. Pno.), the next for Synthesizer/Strings (Syn. Str.), and the final for Viola (Vla.). The music is in 4/4 time. Measures 123-125 are shown. The Clarinet and Tenor Saxophone parts have melodic lines with grace notes. The Horn parts have a similar melodic line. The Percussion part has a steady rhythm with accents. The Banjo part has a complex rhythmic pattern with triplets and grace notes. The Electric Bass part has a simple bass line. The Horn/Trumpet part has a melodic line with grace notes. The Synthesizer/Strings part has a chordal accompaniment. The Viola part has a bass line with grace notes.

125

128

Cl.

Clarinet in B $\flat$

$\text{♩} = 180,000183$

47

52

56

60

64

68

73

79

83

5

91

3

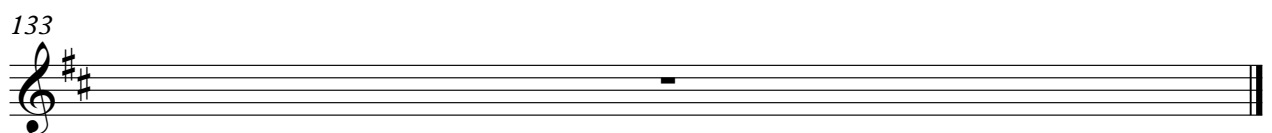
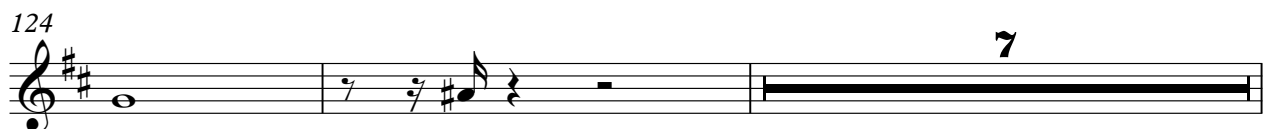

# Clarinet in B $\flat$

$\text{♩} = 180,000183$

47

50

53

57

61

65

69

75

80

83

5

91

2

98

103

109

114

118

123

7

133

# Tenor Saxophone

♩ = 180,000183

47

51

56

61

66

73

79

85

17

107

111

Tenor Saxophone

115

121

125

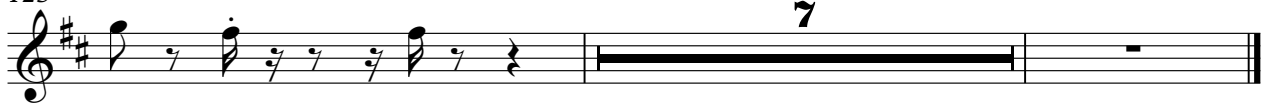

# Tenor Saxophone

♩ = 180,000183

47

51

57

62

69

75

81

84

18

Tenor Saxophone

104

110

115

121

133

# Horn in F

$\text{♩} = 180,000183$

**47**

51

56

61

66

73

79

85

**17**

107

111

115

121

125

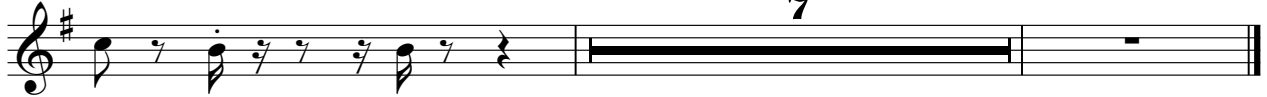

# Horn in F

$\text{♩} = 180,000183$   
xxxxxxxxx

47

51

57

62

69

75

81

84

18

104

110

115

120

125

# Percussion

♩ = 180,000183

6

11

16

21

25

30

34

38

42

V.S.

47

52

57

62

67

72

76

80

84

88

Percussion

92

96

100

105

109

113

117

121

124

133

# Banjo

♩ = 180,000183

5

8

11

14

18

21

24

27

30

V.S.

33

36

39

42

45

48

51

54

57

60

63

67

70

74

77

80

83

86

89

92

V.S.

95

98

101

105

108

111

114

117

120

123

125

# Banjo

♩ = 180,000183

1

5

8

11

15

18

21

24

26

29

32

35

38

41

44

47

50

54

58

61

64

67

70

74

77

80

83

86

89

V.S.

92

95

98

101

105

108

111

114

117

120

Banjo

5

123

133

Empty musical notation for measure 133, consisting of five horizontal lines with a vertical bar at the end.

# Banjo

♩ = 180,000183

5

8

11

14

17

20

23

26

30

V.S.

64

67

70

74

78

81

84

87

90

93

V.S.

96

99

102

105

108

111

114

117

120

124

133

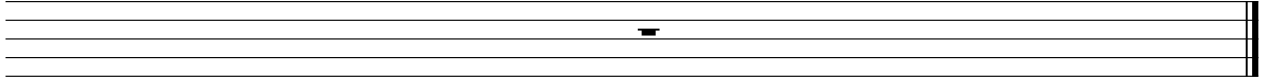

# Electric Bass

♩ = 180,000183

8

14

20

25

31

37

43

50

56

V.S.

62

67

73

79

85

90

95

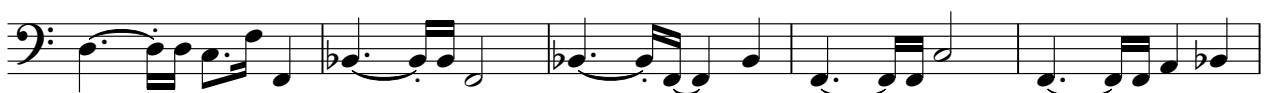

100

105

110

Honky-tonk Piano

38

2

44

48

53

57

62

67

72

6

Honky-tonk Piano

82

3

3

89

94

100

105

115

125

7

# Synth Strings

♩ = 180,000183

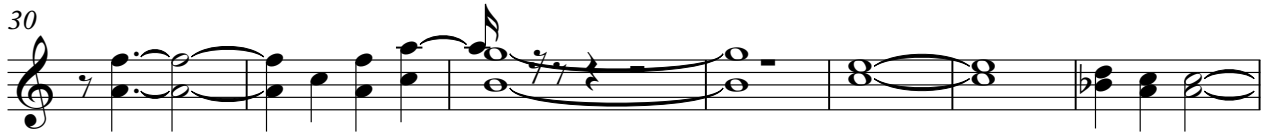
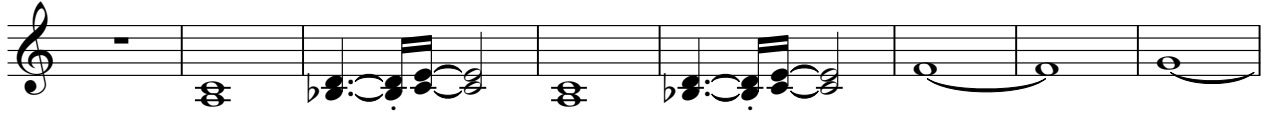

V.S.

Viola

♩ = 180,000183

5

9

13

17

21

26

31

36

41

43

48

53

57

62

67

73

78

83

87

105

Viola

110

115

120

124

133
