

# The Cars - Drive

♩ = 86,000053

3

Perc.

E. Bass

A.

Tape Smp. Str

FX 4

5

Perc.

E. Bass

A.

Cel.

Tape Smp. Str

Pad 3

FX 4

7 3

Perc.

E. Bass

A.

Cel.

Tape Smp. Str.

Pad 3

FX 4

9

Alto Sax.

Perc.

E. Bass

A.

Pad 3

11

Alto Sax. Perc. E. Bass A. Pad 3

13

Alto Sax. Perc. E. Bass A. Tape Smp. Str. Pad 3

15

Alto Sax. Perc. E. Bass A. Tape Smp. Str. Pad 3

17

Alto Sax. Perc. E. Bass A. Tape Smp. Str. Pad 3

19

Alto Sax.

Perc.

E. Bass

A.

Tape Smp. Str

Pad 3

21

Alto Sax.

Perc.

E. Bass

A.

Pad 3

23

Alto Sax.

Perc.

E. Bass

A.

Cel.

Tape Smp. Str

Pad 3

25

Alto Sax.

Perc.

E. Bass

A.

Tape Smp. Str

Pad 3

Solo

27

Alto Sax.

Perc.

E. Bass

A.

Tape Smp. Str

Pad 3

Solo

29

Alto Sax.

Perc.

E. Bass

A.

Pad 3

Solo

31

Alto Sax. Perc. E. Bass A. Pad 3 Solo

33

Alto Sax. Perc. E. Bass A. Tape Smp. Str. Pad 3 FX 4 Solo

35

Alto Sax.

Perc.

E. Bass

A.

Tape Smp. Str

Pad 3

FX 4

Solo

37

Alto Sax.

Perc.

E. Bass

A.

Tape Smp. Str

Pad 3

FX 4

Solo

39

Alto Sax.

Perc.

E. Bass

A.

Tape Smp. Str

Pad 3

FX 4

Solo

41

Alto Sax.

Perc.

E. Bass

A.

Tape Smp. Str

Pad 3

FX 4

43

Alto Sax.

Perc.

E. Bass

A.

Tape Smp. Str

Pad 3

45

Alto Sax.

Perc.

E. Bass

A.

Pad 3

FX 4

Solo

47

Alto Sax.

Perc.

E. Bass

A.

Cel.

Tape Smp. Str.

Pad 3

FX 4

49

Perc.

J. Gtr.

E. Bass

A.

Cel.

Tape Smp. Str.

Pad 3

FX 4

51

53

55

Alto Sax.

Perc.

E. Bass

A.

Tape Smp. Str

Pad 3

FX 4

Solo

57

Alto Sax.

Perc.

E. Bass

A.

Tape Smp. Str

Pad 3

FX 4

Solo

==

59

Alto Sax. Perc. E. Bass. A. Tape Smp. Str. Pad 3. FX 4. Solo.

61

Alto Sax. Perc. E. Bass. A. Tape Smp. Str. Pad 3. FX 4. Solo.

63

Alto Sax.

Perc.

E. Bass

A.

Tape Smp. Str

Pad 3

FX 4

65

Alto Sax.

Perc.

E. Bass

A.

Tape Smp. Str

Pad 3

FX 4

67

Alto Sax.

Perc.

E. Bass

A.

Pad 3

FX 4

Solo

69

Alto Sax.

Perc.

E. Bass

A.

Pad 3

FX 4

Solo

70

Alto Sax.

Perc.

E. Bass

A.

Tape Smp. Str

Pad 3

FX 4

72

Alto Sax.

Perc.

E. Bass

A.

Tape Smp. Str

Pad 3

FX 4

74

Alto Sax. Perc. E. Bass A. Pad 3 FX 4 Solo

76

Alto Sax. Perc. E. Bass A. Cel. Tape Smp. Str. Pad 3 FX 4

78

♩ = 83,000069 ♩ = 78,000076

Alto Sax.

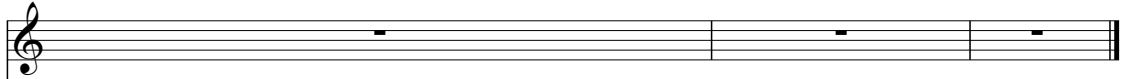

Perc.

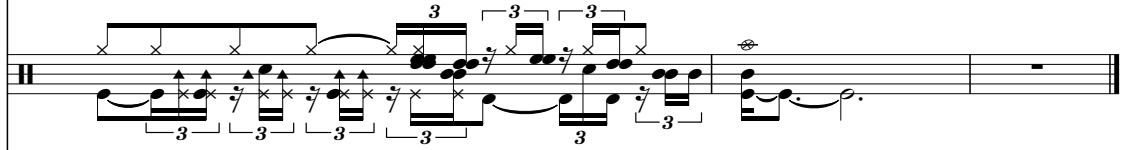

J. Gtr.

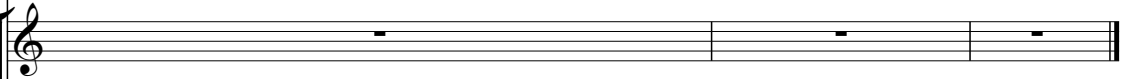

E. Bass

A.

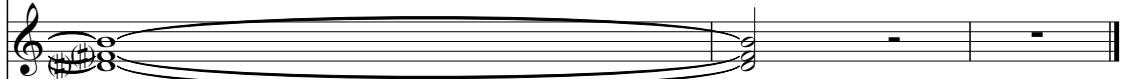

Cel.

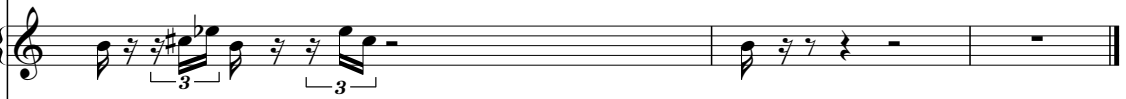

Tape Smp. Str

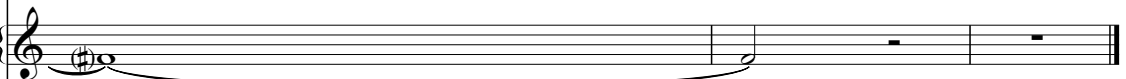

Pad 3

♩ = 83,000069 ♩ = 78,000076

FX 4

Solo

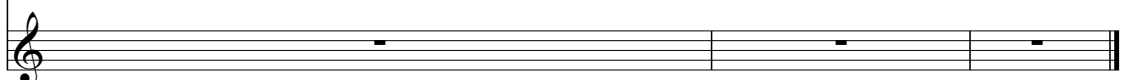

# The Cars - Drive

Alto Saxophone

♩ = 86,000053

8

14

19

25

30

36

41

45

7

Alto Saxophone

55

60

64

68

72

75

♩ = 83,08,0000076  
2

# The Cars - Drive

## Percussion

♩ = 86,000053

3

5

7

9

11

13

15

17

19

V.S.

41

43

45

47

49

51

53

55

57

59

V.S.

Percussion

61

63

65

67

69

71

73

75

77

78

3 = 83,000 69 3 = 78,000 76

♩ = 86,000053

**49**

53

**23**

♩ = 83,800006976

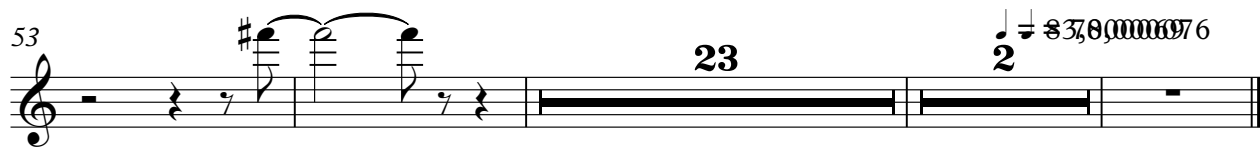

Electric Bass

The Cars - Drive

♩ = 86,000053

4

7

10

13

16

19

22

25

28

V.S.

61

64

67

70

73

76

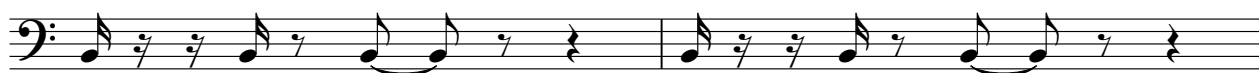

78

♩ = 83,000069 ♩ = 78,000076

# The Cars - Drive

Alto

♩ = 86,000053

10

19

28

37

46

54

62

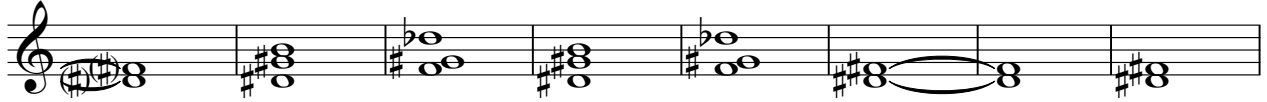

70

76

♩ = 83,000076

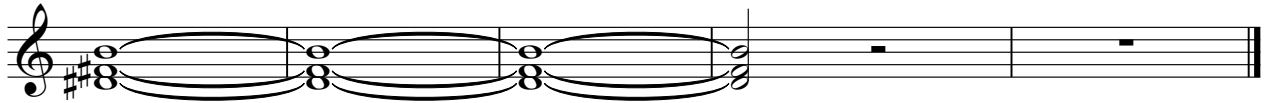

Celesta

The Cars - Drive

♩ = 86,000053

4

7

14

23

22

47

3

51

3

55

21

78

♩ = 82,000069

3

The Cars - Drive  
Tape Sampler Keyboard [Strings]

♩ = 86,000053

9

21

33

42

55

64

74

♩ = 83,78,006976

Pad 3 (Polysynth)

The Cars - Drive

♩ = 86,000053

4

7

10

13

16

19

22

25

28

31

V.S.

Pad 3 (Polysynth)

59

62

65

68

71

74

76

78

♩ = 83,000069 ♩ = 78,000076

FX 4 (Atmosphere)

The Cars - Drive

♩ = 86,000053

9

24

39

3

48

55

63

70

76

♩ = 83,07800076

# The Cars - Drive

Solo

♩ = 86,000053

24

29

35

41

4

8

56

62

4

70

4

2

2

♩ = 83,8000096