

♩ = 200,000000 ♩ = 120,000000

0544CLUB

CLUBTROP: (c)1993 "Hands On" MIDI Software Ltd.
CLUBTROP: (c)1993 "Hands On" MIDI Software Ltd.

5

Bsong.
Heli.
Heli.
Tel.

9

Perc.
E. Bass
Appl.
Bsong.
Tel.

11

Perc.
E. Bass
Appl.
Bsong.
Tel.

Double bar lines are used to separate the systems. The score is written in a key signature of one flat (Bb) and a common time signature (C).

21

Alto Sax.

Perc.

E. Gtr.

E. Bass

Solo

23

Alto Sax.

Perc.

E. Gtr.

E. Bass

Solo

25

Alto Sax.

Perc.

E. Gtr.

E. Bass

Solo

27

Alto Sax.

Perc.

E. Gtr.

E. Bass

Solo

29

Alto Sax.

Perc.

E. Gtr.

E. Bass

Tape Smp. Brs

Orch. Hit

Solo

31

Alto Sax.

Perc.

E. Gtr.

E. Bass

Tape Smp. Brs

Orch. Hit

Solo

33

Alto Sax.

Alto Sax.

Perc.

E. Gtr.

E. Bass

Tape Smp. Brs

Orch. Hit

Solo

35

Alto Sax.
Perc.
E. Gtr.
E. Bass
Tape Smp. Brs
Orch. Hit
Solo

37

Alto Sax.
Perc.
E. Gtr.
E. Bass
Tape Smp. Brs
Orch. Hit
Solo

39

Alto Sax.

Perc.

E. Gtr.

E. Bass

Tape Smp. Brs

Orch. Hit

Solo

41

Alto Sax.

Perc.

E. Gtr.

E. Bass

Tape Smp. Brs

Orch. Hit

Solo

43

Alto Sax.
Perc.
E. Gtr.
E. Bass
Tape Smp. Brs
Orch. Hit
Solo

45

Alto Sax.
Perc.
E. Gtr.
E. Bass
Tape Smp. Brs
Orch. Hit
Solo

47

Alto Sax.

Perc.

E. Gtr.

E. Bass

Tape Smp. Brs

Orch. Hit

Solo

49

Alto Sax.

Alto Sax.

Perc.

E. Gtr.

E. Bass

Tape Smp. Brs

Orch. Hit

Solo

51

Alto Sax.

Perc.

E. Gtr.

E. Bass

Tape Smp. Brs

Orch. Hit

Solo

53

Alto Sax.

Perc.

E. Gtr.

E. Bass

Tape Smp. Brs

Orch. Hit

Solo

55

Perc.

E. Gtr.

E. Bass

Tape Smp. Brs

Orch. Hit

Solo

57

Perc.

E. Gtr.

E. Bass

Tape Smp. Brs

Orch. Hit

Solo

59

Perc.

E. Gtr.

E. Bass

Tape Smp. Brs

Orch. Hit

Solo

60

Perc.

E. Gtr.

E. Bass

Tape Smp. Brs

Orch. Hit

Solo

3 6 6 6 3

61

Perc.

E. Gtr.

E. Bass

Tape Smp. Brs.

Orch. Hit

Solo

3 6 3 3 3

62

Perc.

E. Gtr.

E. Bass

Tape Smp. Brs.

Orch. Hit

Solo

7 3 3

63

Perc.

E. Gtr.

E. Bass

Tape Smp. Brs

Orch. Hit

Solo

64

Perc.

E. Gtr.

E. Bass

Tape Smp. Brs

Orch. Hit

Solo

65

Alto Sax.
Perc.
E. Gtr.
E. Bass
Tape Smp. Brs
Orch. Hit
Solo

67

Alto Sax.
Perc.
E. Gtr.
E. Bass
Tape Smp. Brs
Orch. Hit

69

Alto Sax.

Alto Sax.

Perc.

E. Gtr.

E. Bass

Tape Smp. Brs

Orch. Hit

71

Alto Sax.

Perc.

E. Gtr.

E. Bass

Tape Smp. Brs

Orch. Hit

73

Alto Sax.

Perc.

E. Gtr.

E. Bass

Tape Smp. Brs

Orch. Hit

Seash.

75

Perc.

E. Gtr.

E. Bass

Seash.

77

79

81

Alto Sax.

Perc.

E. Gtr.

E. Bass

Tape Smp. Brs

Orch. Hit

Seash.

83

Alto Sax.

Perc.

E. Gtr.

E. Bass

Tape Smp. Brs

Orch. Hit

85

Alto Sax.

Perc.

E. Gtr.

E. Bass

Tape Smp. Brs

Orch. Hit

87

Alto Sax.

Perc.

E. Gtr.

E. Bass

Tape Smp. Brs

Orch. Hit

89

Alto Sax.

Perc.

E. Gtr.

E. Bass

A.

Tape Smp. Brs

Orch. Hit

Solo

91

Perc.

E. Gtr.

E. Bass

A.

Tape Smp. Brs

Orch. Hit

Solo

93

Perc. E. Gtr. E. Bass A. Tape Smp. Brs. Orch. Hit Solo

95

Perc. E. Gtr. E. Bass A. Tape Smp. Brs. Orch. Hit Solo

97

Alto Sax.

Perc.

E. Gtr.

E. Bass

A.

Tape Smp. Brs

Orch. Hit

Solo

99

Alto Sax.

Perc.

E. Gtr.

E. Bass

Tape Smp. Brs

Orch. Hit

101

Alto Sax.

Alto Sax.

Perc.

E. Gtr.

E. Bass

Tape Smp. Brs

Orch. Hit

103

Alto Sax.

Perc.

E. Gtr.

E. Bass

Tape Smp. Brs

Orch. Hit

105

Alto Sax.

Perc.

E. Gtr.

E. Bass

Tape Smp. Brs

Orch. Hit

107

Perc.

E. Gtr.

E. Bass

Tape Smp. Brs

Orch. Hit

109

Perc.

E. Gtr.

E. Bass

A.

Tape Smp. Brs

Orch. Hit

111

Perc.

E. Gtr.

E. Bass

A.

Tape Smp. Brs

Orch. Hit

113

115

117

Perc.

E. Gtr.

E. Bass

A.

Tape Smp. Brs

Orch. Hit

119

Perc.

E. Gtr.

E. Bass

A.

Tape Smp. Brs

Orch. Hit

121

Perc.

E. Gtr.

E. Bass

A.

Tape Smp. Brs

Orch. Hit

123

Perc.

E. Gtr.

E. Bass

A.

Tape Smp. Brs

Orch. Hit

♩ = 116,000313

125

Alto Sax.

Perc.

E. Gtr.

E. Bass

A.

Tape Smp. Brs

Orch. Hit

Solo

♩ = 116,000313

126

Perc.

E. Gtr.

E. Bass

Tape Smp. Brs

Orch. Hit

Solo

Alto Saxophone

♩ = 200,000000 ♩ = 120,000000

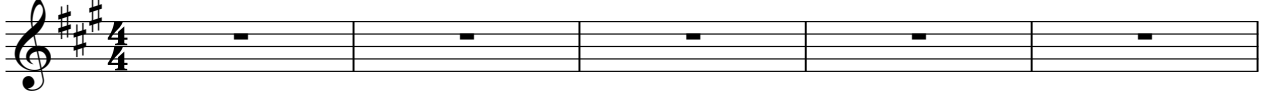

6

49

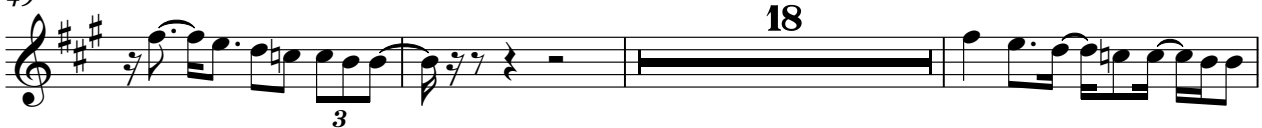

70

127

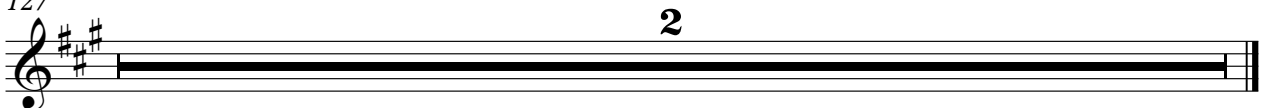

CLUBTROP: (c)1993 "Hands On" MIDI Software Ltd.
CLUBTROP: (c)1993 "Hands On" MIDI Software Ltd.

Alto Saxophone

♩ = 200,000000 ♩ = 120,000000

0544CLUB

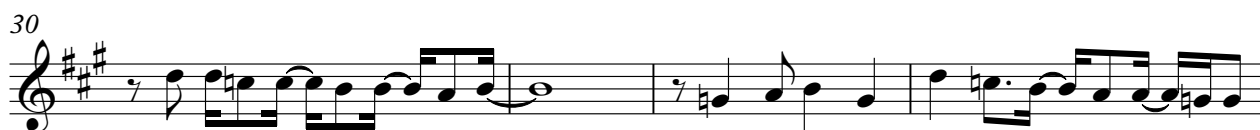
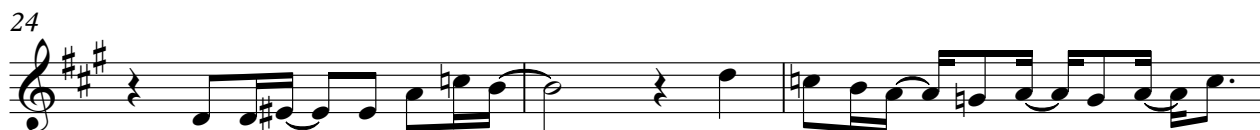

CLUBTROP: (c)1993 "Hands On" MIDI Software Ltd.
CLUBTROP: (c)1993 "Hands On" MIDI Software Ltd.

Alto Saxophone

66

70

75

85

89

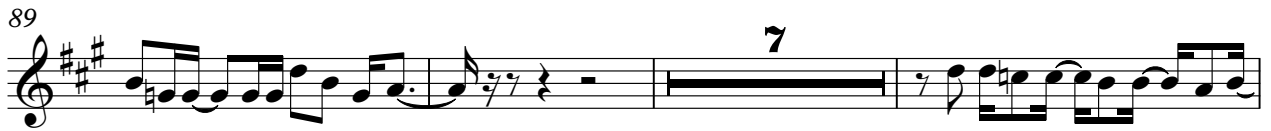

99

104

107

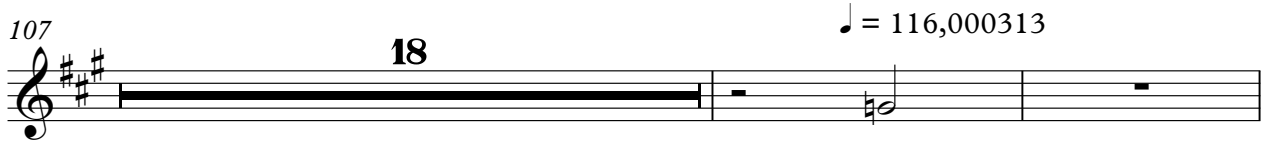

127

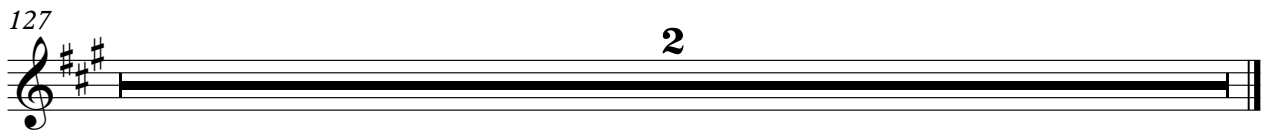

Percussion

♩ = 200,000000 ♪ = 120,000000

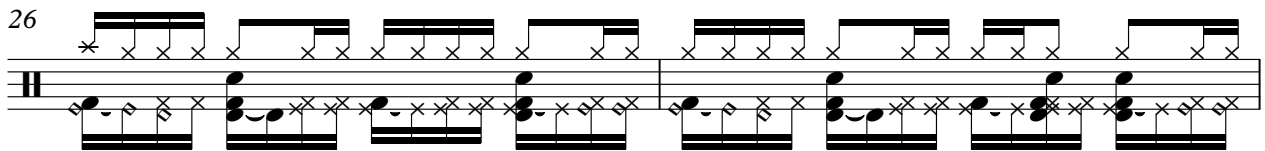
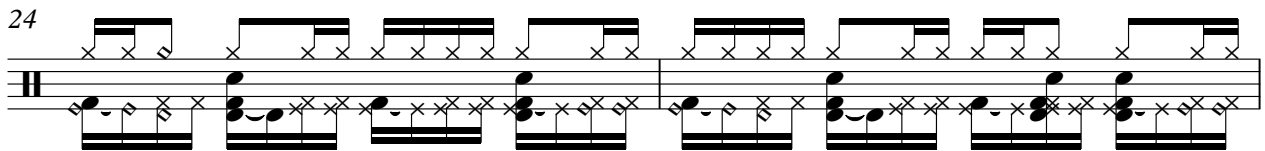
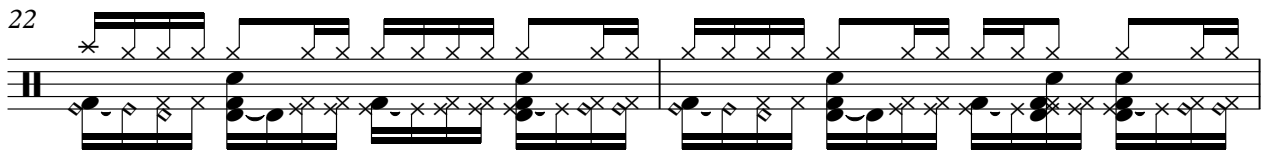
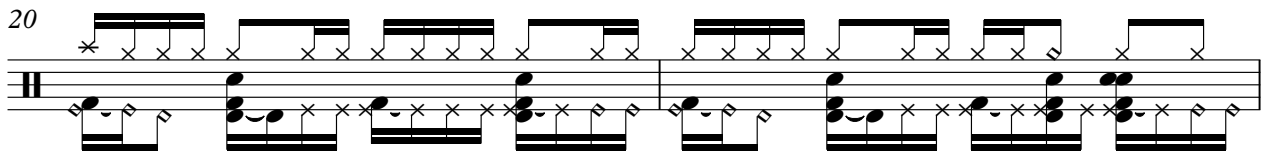
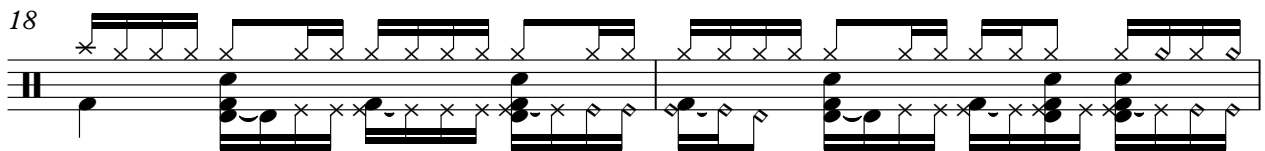
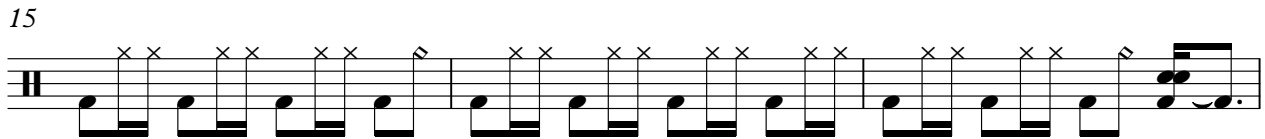
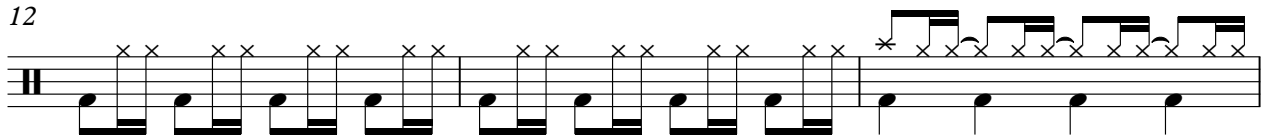
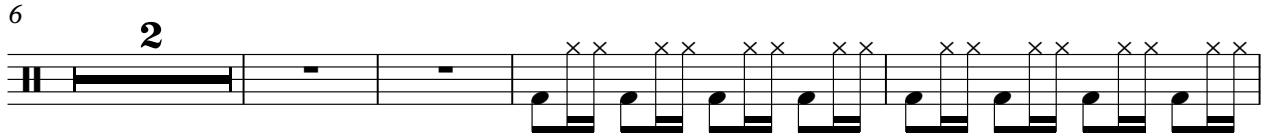
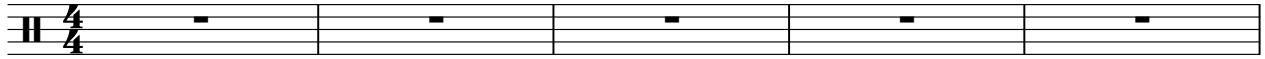

CLUBTROP: (c)1993 "Hands On" MIDI Software Ltd.
CLUBTROP: (c)1993 "Hands On" MIDI Software Ltd.

V.S.

Percussion

V.S.

90

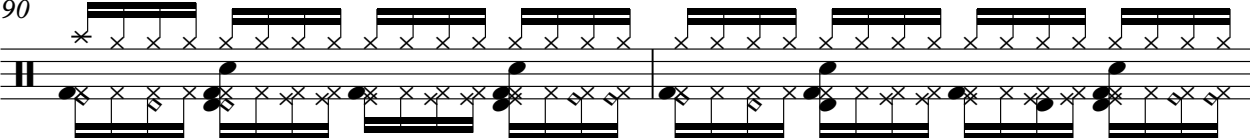

92

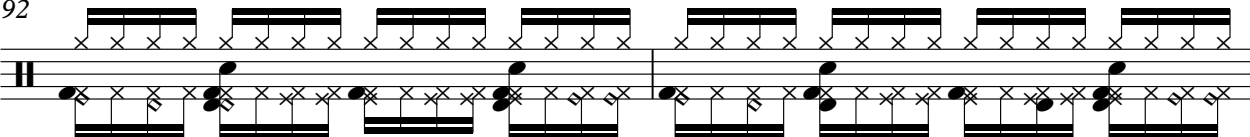

94

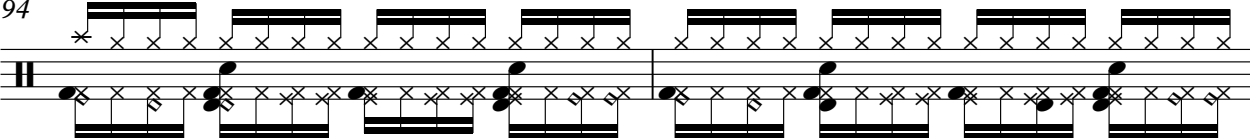

96

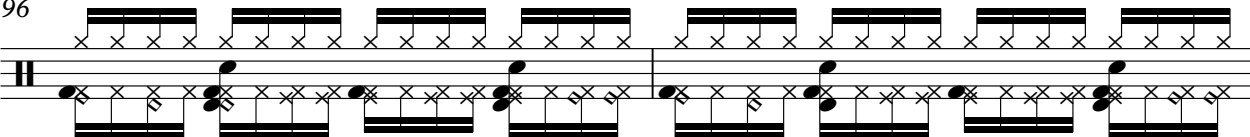

98

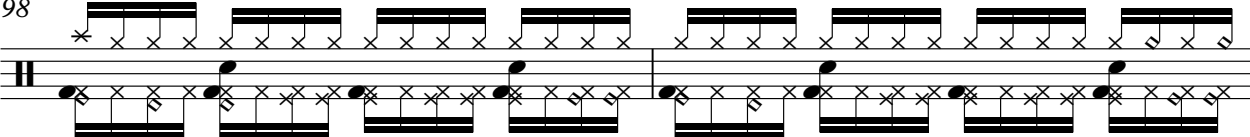

100

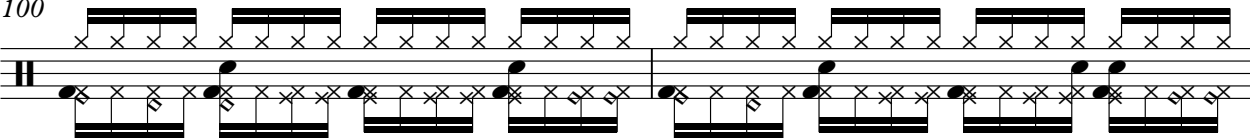

102

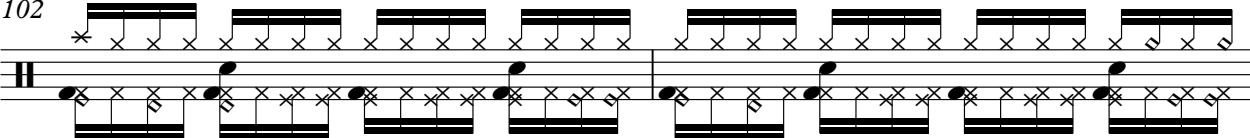

104

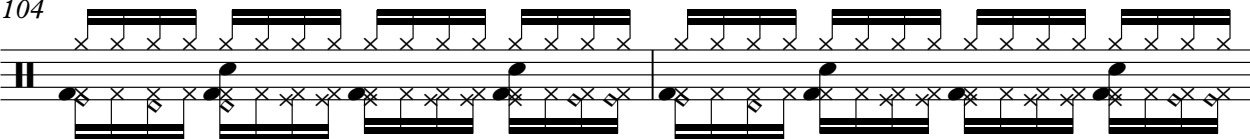

106

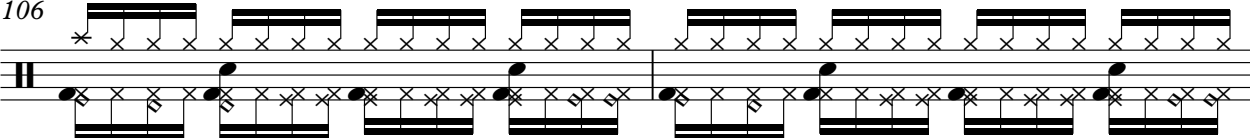

108

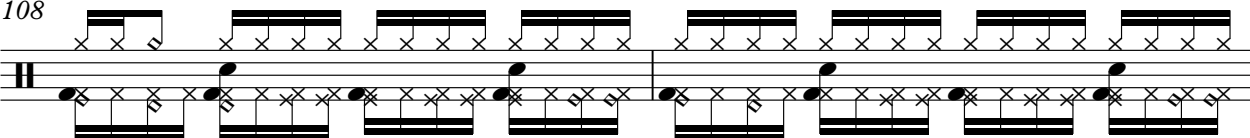

V.S.

Percussion

110

112

114

116

118

120

122

124

126

Electric Guitar

♩ = 200,000000 ♩ = 120,000000

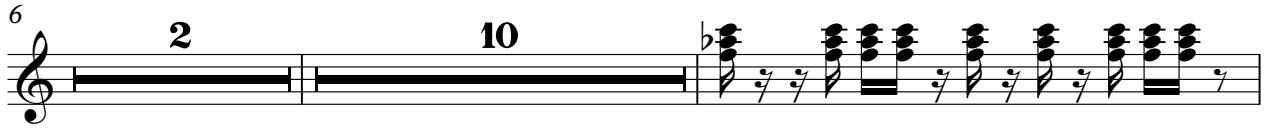
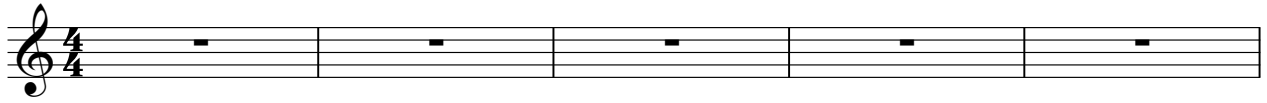

CLUBTROP: (c)1993 "Hands On" MIDI Software Ltd.
CLUBTROP: (c)1993 "Hands On" MIDI Software Ltd.

V.S.

56

58

60

63

65

67

69

71

73

75

77

79

81

83

85

87

89

91

93

95

97

99

101

103

105

107

109

111

113

115

117

119

121

123

125

$\text{♩} = 116,000313$

127

2

5-string Electric Bass

♩ = 200,000000 ♪ = 120,000000

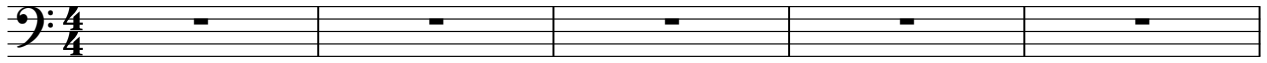

CLUBTROP: (c)1993 "Hands On" MIDI Software Ltd.
CLUBTROP: (c)1993 "Hands On" MIDI Software Ltd.

V.S.

34

38

41

44

48

53

56

59

62

65

103

107

110

113

116

119

122

124

♩ = 116,000313

127

2

Alto

♩ = 200,000000 ♩ = 120,000000

6 **2** **82**

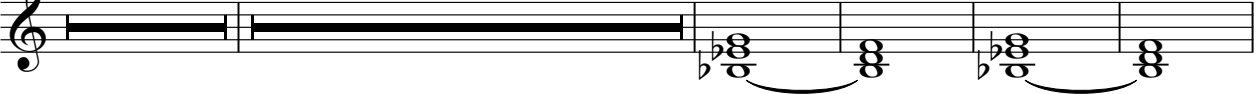

94 **12**

112

119 ♩ = 116,000313

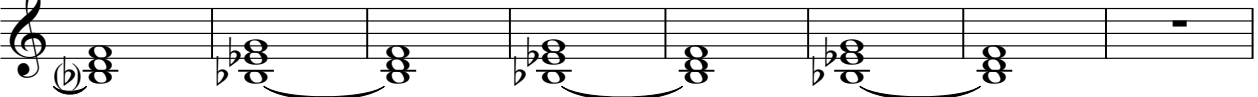

127 **2**

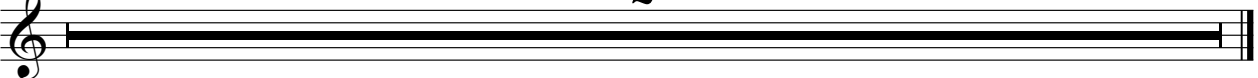

CLUBTROP: (c)1993 "Hands On" MIDI Software Ltd.
CLUBTROP: (c)1993 "Hands On" MIDI Software Ltd.

Tape Sampler Keyboard [Brass]

♩ = 200,000000 ♪ = 120,000000

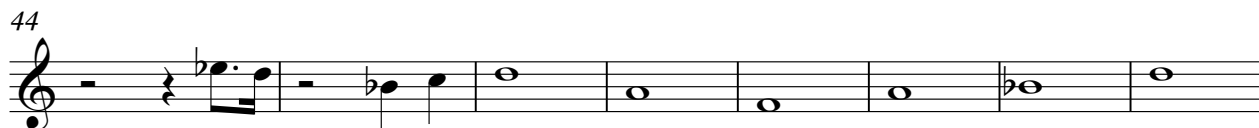
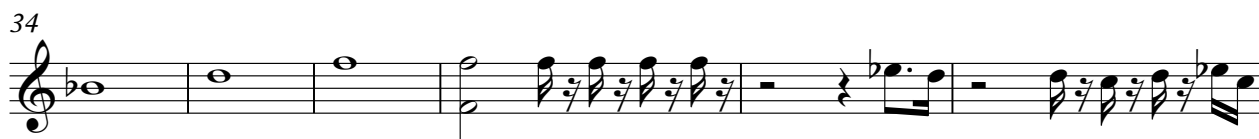
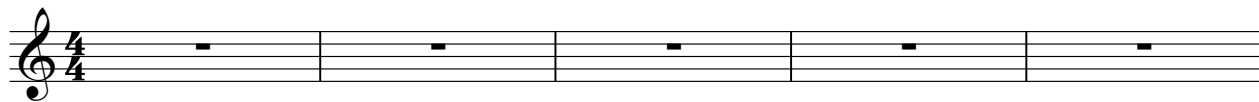

V.S.

CLUBTROP: (c)1993 "Hands On" MIDI Software Ltd.
CLUBTROP: (c)1993 "Hands On" MIDI Software Ltd.

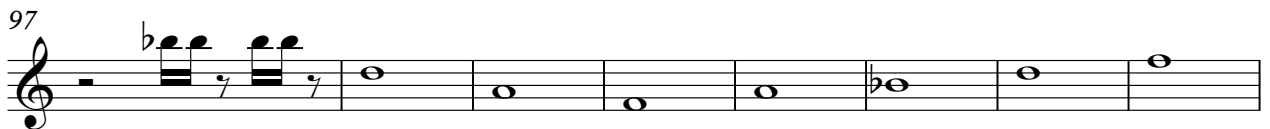
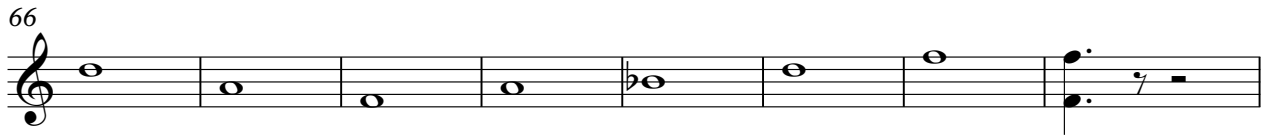

109

113

117

121

124

♩ = 116,000313

127

2

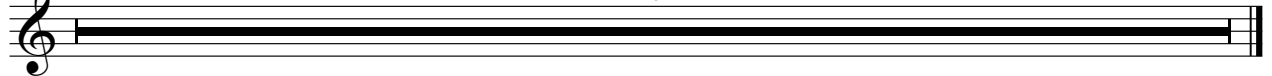

Orchestra Hit

♩ = 200,000000 ♩ = 120,000000

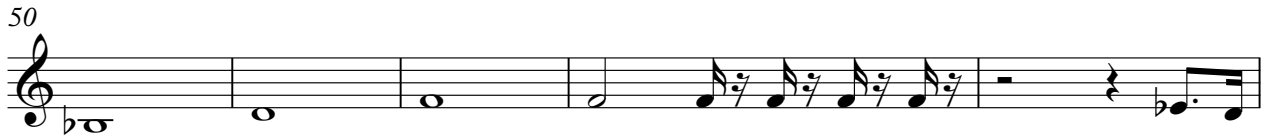
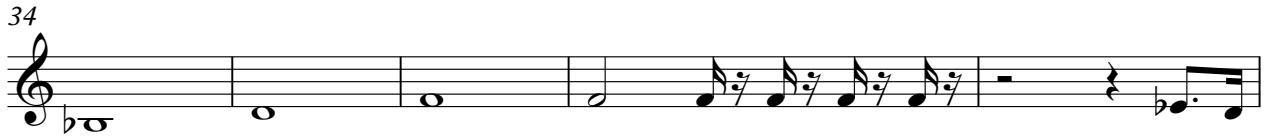
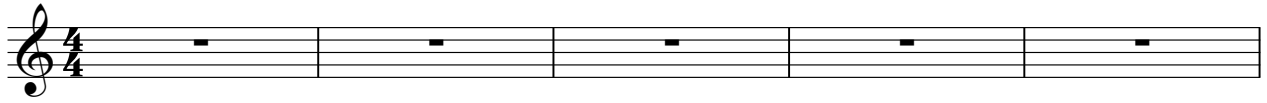

CLUBTROP: (c)1993 "Hands On" MIDI Software Ltd.
CLUBTROP: (c)1993 "Hands On" MIDI Software Ltd.

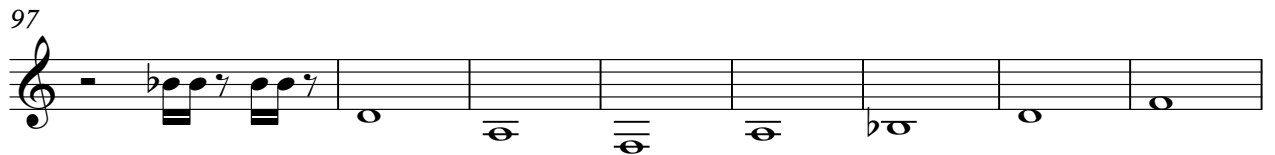

Solo

♩ = 200,000000 ♪ = 120,000000

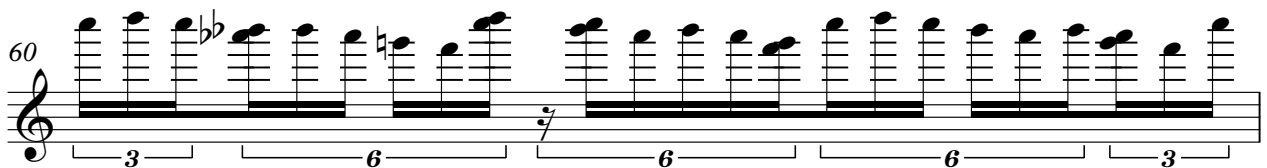
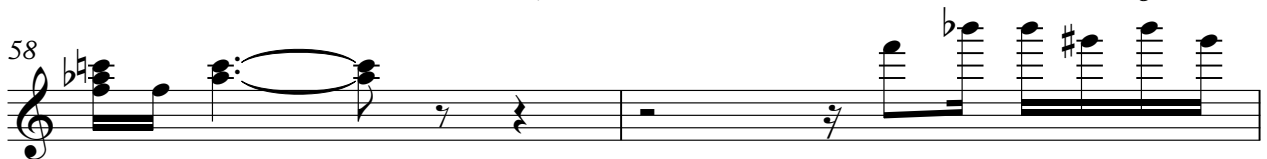
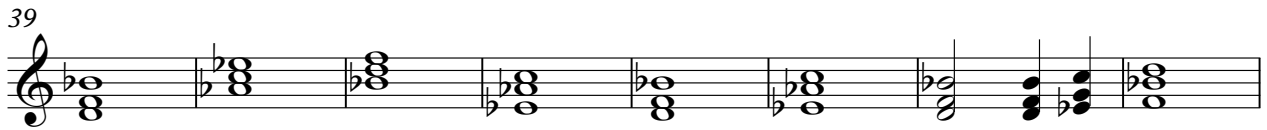
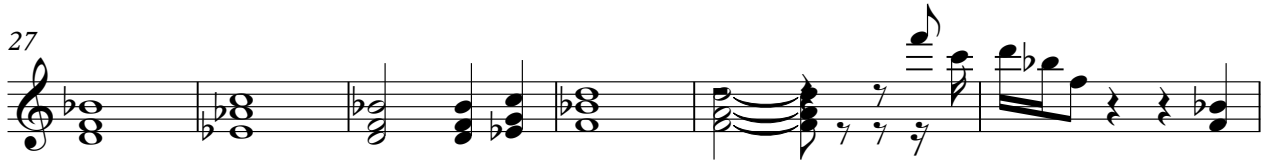
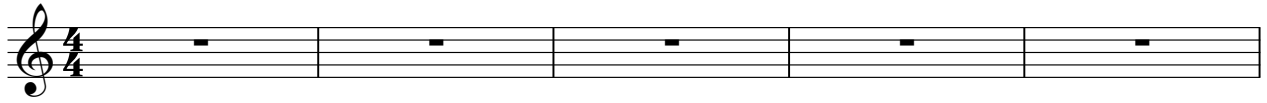

CLUBTROP: (c)1993 "Hands On" MIDI Software Ltd.
CLUBTROP: (c)1993 "Hands On" MIDI Software Ltd.

V.S.

2

Solo

61

62

63

64

67

23

92

95

98

26

127

2

Applause

♩ = 200,000000 ♩ = 120,000000

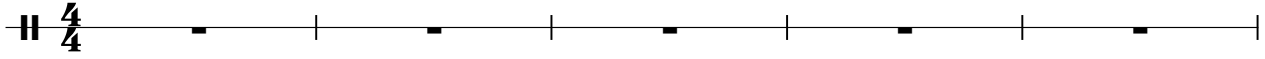

CLUBTROP: (c)1993 "Hands On" MIDI Software Ltd.
CLUBTROP: (c)1993 "Hands On" MIDI Software Ltd.

Birdsong

♩ = 200,000000 ♩ = 120,000000

4/4

4

6

10

14

17

107

2

♩ = 116,000313

127

2

Helicopter

♩ = 200,000000 ♩ = 120,000000

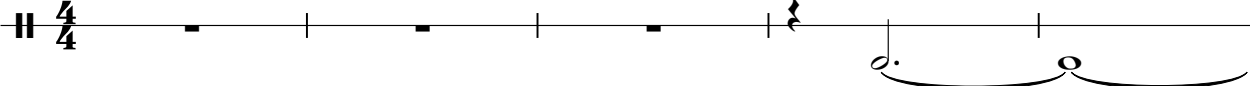

6

117

♩ = 116,000313

2

127

2

Helicopter

♪ = 200,000000 ♩ = 120,000000

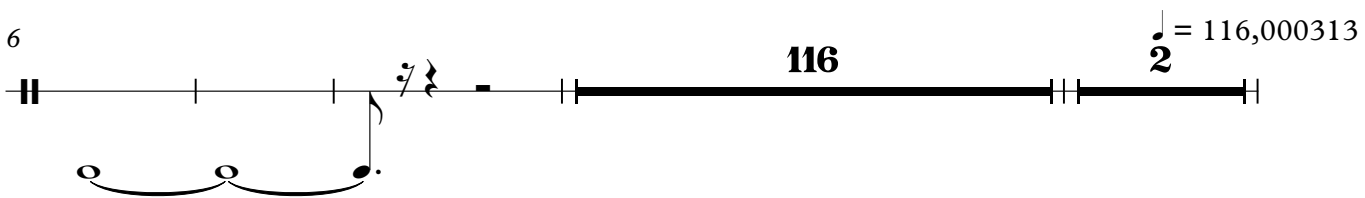
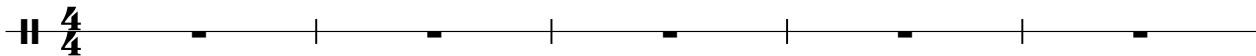

CLUBTROP: (c)1993 "Hands On" MIDI Software Ltd.
CLUBTROP: (c)1993 "Hands On" MIDI Software Ltd.

Seashore

♩ = 200,000000 ♩ = 120,000000

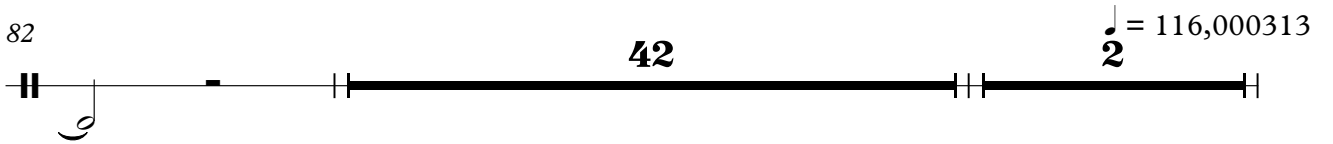
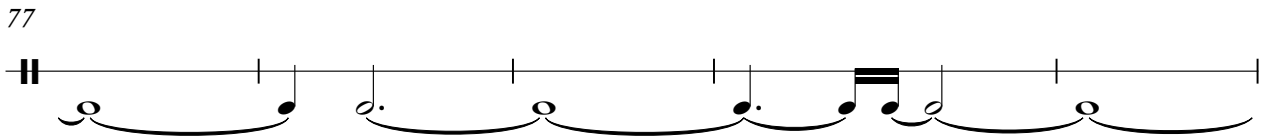
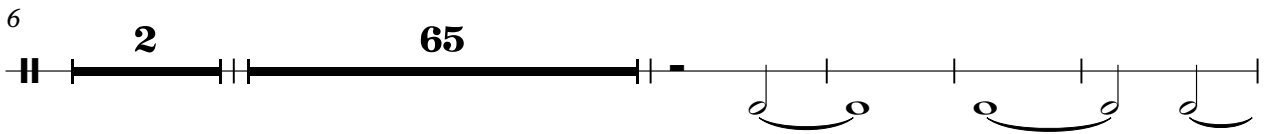
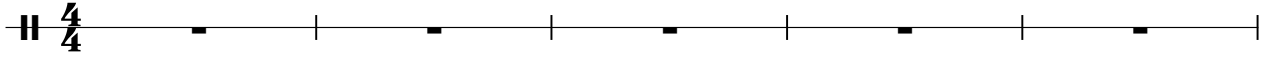

CLUBTROP: (c)1993 "Hands On" MIDI Software Ltd.
CLUBTROP: (c)1993 "Hands On" MIDI Software Ltd.

Telephone

♪ = 200,000000 ♩ = 120,000000

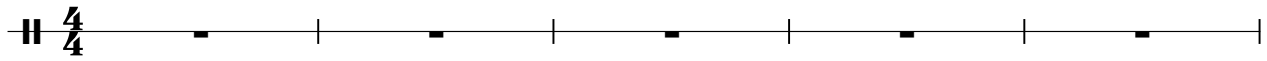

CLUBTROP: (c)1993 "Hands On" MIDI Software Ltd.
CLUBTROP: (c)1993 "Hands On" MIDI Software Ltd.