

# The Cars - Good Times Roll

♩ = 109,000145

Percussion

Electric Guitar

7-string Electric Guitar

Synth Drums

Tape Sampler Keyboard [Strings]

♩ = 109,000145

Synth Strings

Viola

Viola

9 3

E. Gtr. 

E. Gtr. 

Syn. Drums 

Vla. 

Vla. 

12

Perc. 

E. Gtr. 

E. Gtr. 

Syn. Drums 

Vla. 

Vla. 

14

Perc.

E. Gtr.

E. Gtr.

Syn. Drums

Vla.

Vla.

15

Perc.

E. Gtr.

E. Gtr.

Syn. Drums

Vla.

Vla.

16

17

18

Perc.

E. Gtr.

E. Gtr.

Syn. Drums

Vla.

Vla.

19

Perc.

E. Gtr.

E. Gtr.

Syn. Drums

Vla.

Vla.

20

Perc.

E. Gtr.

E. Gtr.

Syn. Drums

Vla.

Vla.

22

Perc.

E. Gtr.

E. Gtr.

Syn. Drums

Vla.

Vla.

24

Perc.

E. Gtr.

E. Gtr.

Syn. Drums

26

Perc.

E. Gtr.

E. Gtr.

Syn. Drums

Vla.

Vla.

28

Perc.

E. Gtr.

E. Gtr.

Syn. Drums

Vla.

Vla.

29

Perc.

E. Gtr.

E. Gtr.

Syn. Drums

Syn. Str.

Vla.

Vla.

31

33

35

Perc.

E. Gtr.

E. Gtr.

T	0	0	0						
A	0	0	0		2	2		2	2
B	3	3	3	3	2	3	0	0	0

Syn. Drums

Syn. Str.

Vla.

Vla.

37

Perc.

E. Gtr.

E. Gtr.

T	0	0	0						
A	0	0	0		2	2		2	2
B	2	3	3	3	3	2	3	0	0

Syn. Drums

Syn. Str.

Vla.

Vla.

39

Perc.

E. Gtr.

E. Gtr.

Syn. Drums

Vla.

Vla.

41

Perc.

E. Gtr.

E. Gtr.

Syn. Drums

Vla.

Vla.

43

Perc.

E. Gtr.

E. Gtr.

Syn. Drums

Vla.

Vla.

45

Perc.

E. Gtr.

E. Gtr.

Syn. Drums

Vla.

Vla.

47

Perc.

E. Gtr.

Syn. Drums

Vla.

Vla.

49

Perc.

E. Gtr.

E. Gtr.

Syn. Drums

Vla.

Vla.

50

51

53

55

57

Perc.

E. Gtr.

E. Gtr.

T	0	0	0						
A	0	0	0		2	2		2	2
B	3	3	3	3	2	3	0	0	0

Syn. Drums

Syn. Str.

Vla.

Vla.

59

Perc.

E. Gtr.

E. Gtr.

T	0	0	0						
A	0	0	0		2	2		2	2
B	2	3	3	3	3	2	3	0	0

Syn. Drums

Syn. Str.

Vla.

Vla.

61

63

65

Perc.

E. Gtr.

E. Gtr.

Syn. Drums

Vla.

Vla.

67

Perc.

E. Gtr.

E. Gtr.

Syn. Drums

Tape Smp. Str

Vla.

Vla.

69

Perc.

E. Gtr.

E. Gtr.

Syn. Drums

Tape Smp. Str

Vla.

Vla.

71

Perc.

E. Gtr.

E. Gtr.

Syn. Drums

Tape Smp. Str

Vla.

Vla.

73

Perc.

E. Gtr.

Syn. Drums

Tape Smp. Str

Vla.

Vla.

75

Perc.

E. Gtr.

E. Gtr.

Syn. Drums

Tape Smp. Str

Vla.

Vla.

77

79

81

Perc.

E. Gtr.

Syn. Drums

Tape Smp. Str

Vla.

Vla.

83

Perc.

E. Gtr.

Syn. Drums

Tape Smp. Str

89

Tape Smp. Str

98

Tape Smp. Str

107

Tape Smp. Str

116  
Tape Smp. Str

125  
Tape Smp. Str

134  
Tape Smp. Str

143  
Tape Smp. Str

152  
Tape Smp. Str

160  
Tape Smp. Str

# The Cars - Good Times Roll

## Percussion

♩ = 109,000145

**11**

13

14

15

16

17

18

19

20

22

V.S.

Percussion

51

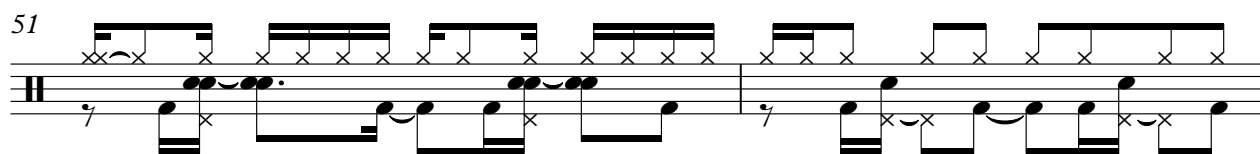

53

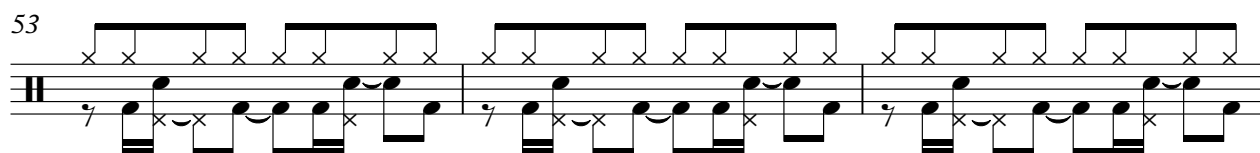

56

59

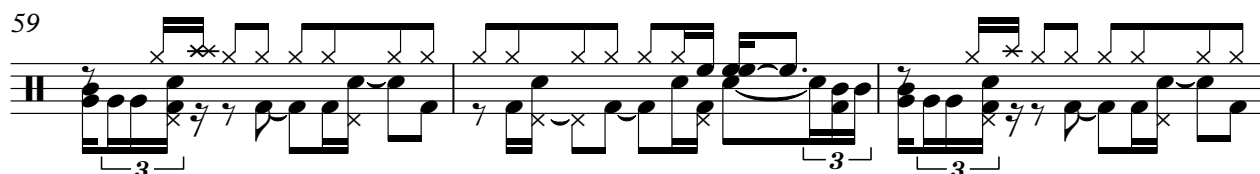

62

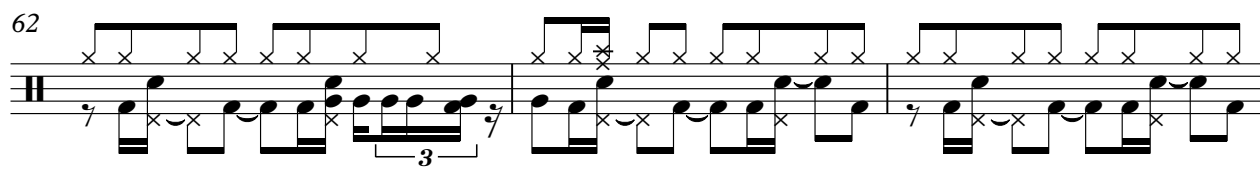

65

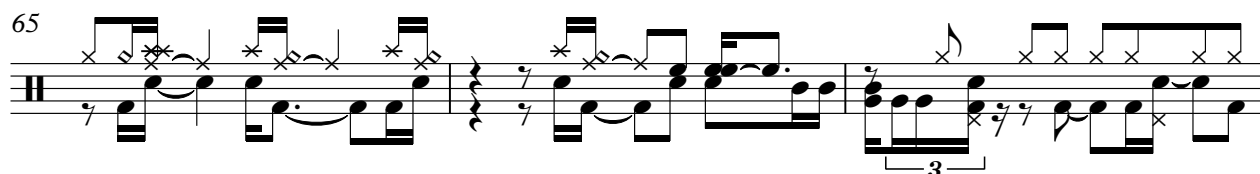

68

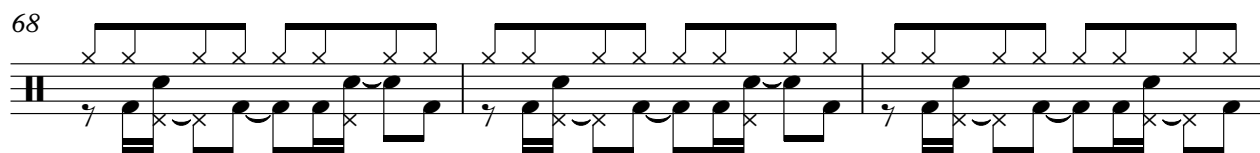

71

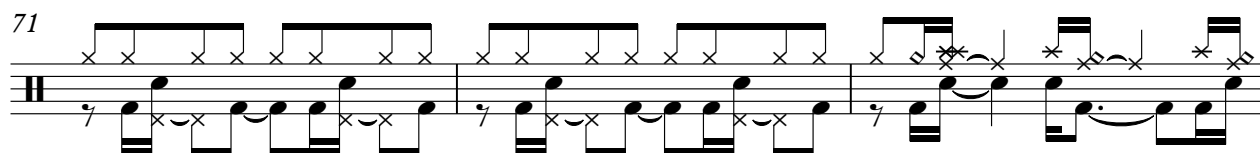

74

77

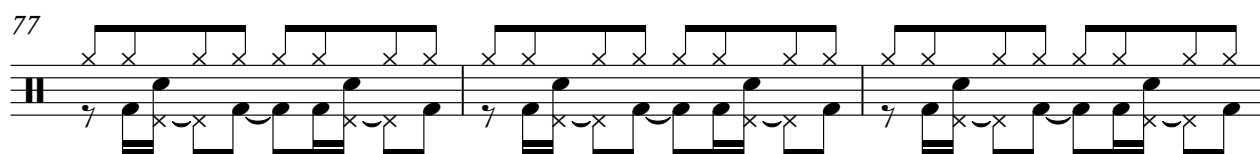

V.S.

4

Percussion

80

83

# The Cars - Good Times Roll

Electric Guitar

♩ = 109,000145

49

53

57

61

65

69

75

79

# The Cars - Good Times Roll

7-string Electric Guitar

♩ = 109,000145

E	0	0	0	0	0	0	0	0	0	0	0	0	0	0
T														
A	2	2	2	2	2	2	2	2	2	2	2	2	2	2
B														

5

	0	0	0					0	0	0			0	0	0
T															
A	2	2	2	0	0	0	0	2	2	2	2	2	2	2	2
B															

9

	0	0	0					0	0	0			0	0
T														
A	0	2	2	0	0	0	0	2	2	2	2	2	2	2
B														

13

T															
A	0	3	3	3	3	2	3	0	0	0	0	3	2	3	3
B															

17

T														
A	4	4	4	4	4	4	4	4	0	0	0	0	0	0
B	2	2	2	2	2	2	2	2	3	3	3	3	3	3

21

T														
A	0	4	4	4	4	4	4	4	4	4	4	4	4	4
B	3	0	2	0	0	0	2	2	2	2	2	2	2	2

26

T														
A	4	4	4	4	4	4	4	4	2	2	2	2	2	2
B	2	2	2	2	2	2	2	2	0	0	0	0	0	0

30

T														
A	2	2	2	2	2	2	2	0	0	0	0	2	2	2
B														

34

T														
A	2	2	2	2	0	0	0	2	2	2	2	0	0	0
B					3	3	3	3	3	2	3	3	3	3

38

T														
A	2	2	2	2	2	2	0	0	0	0	0	0	0	0
B	3	0	0	0	0	0	3	3	3	3	3	3	3	3

V.S.

T				0	0			0	0						
A	0	0	0	0	0	0		4	4	4	4	4	4	4	4
B	3	3	3	3	3	3	0	2	0	0	0	2	2	2	2

47

T		0	0		0	0		0	0						
A	4	4	4	4	4	4	4	4	4	4	4	4	4	4	4
B	2	2	2	2	2	2	2	2	2	2	2	2	2	2	2

51

T									
A									
B	0	2	2	2	2	2	2	2	2

55

T									
A									
B	2	2	2	2	2	2	2	2	2

59

T									
A	0	0	0		2	2	2	2	2
B	2	3	3	3	3	2	3	0	0

63

T									
A	0	0	0	0	0	0	0	0	0
B	3	3	3	3	3	3	3	0	2

68

T		0	0						
A	4	4	4	4	4	2	2	2	2
B	2	2	2	2	2	0	0	0	0

72

T									
A	0	0	0	0	0	0	0	0	0
B	3	3	3	3	3	3	0	2	0

77

T									
A	4	2	2	2	2	2	2	2	2
B	2	0	0	0	0	0	0	0	0

81

T									
A	0					2			
B	3	0	2	0	0	0	2	2	2

5 5

**82**

Tablature for measure 82. The staff has six lines. The top line is labeled 'T', the second 'A', and the third 'B'. The first two measures show fret numbers '5' on the second and third lines. The third measure shows a thick black bar across the second, third, and fourth lines, indicating a barre. A double bar line is at the end of the staff.

Synth Drums

The Cars - Good Times Roll

♩ = 109,000145

6

10

14

17

21

25

30

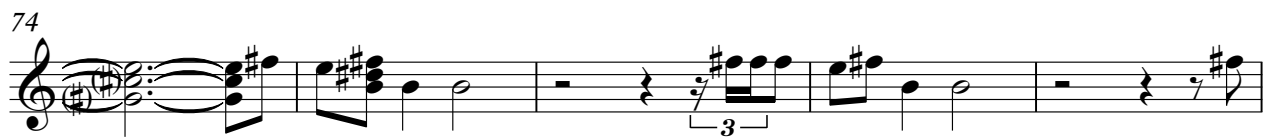
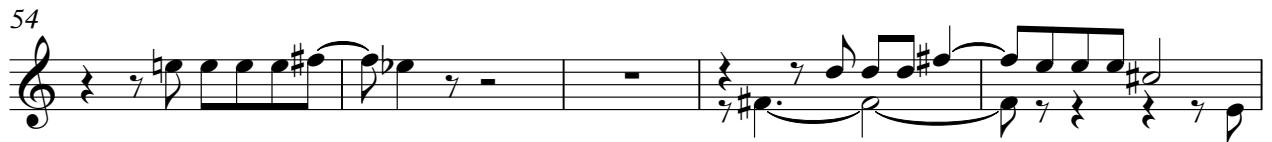
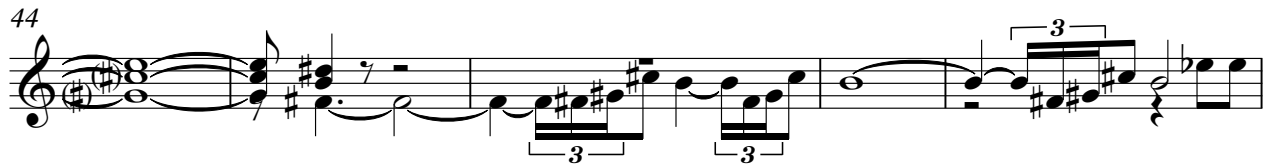

83

82

The Cars - Good Times Roll  
Tape Sampler Keyboard [Strings]

♩ = 109,000145

**66**

69

73

77

80

85

94

103

112

V.S.

Tape Sampler Keyboard [Strings]

121

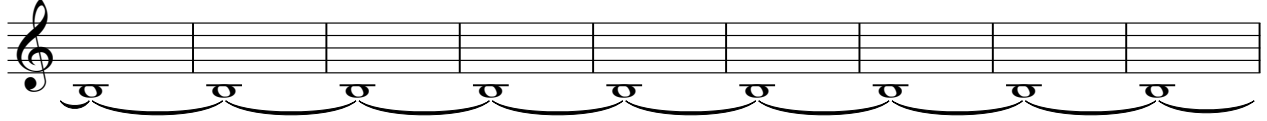

130

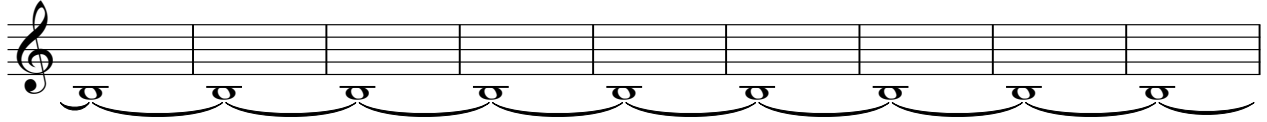

139

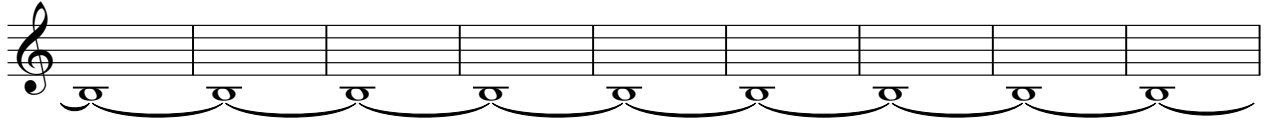

148

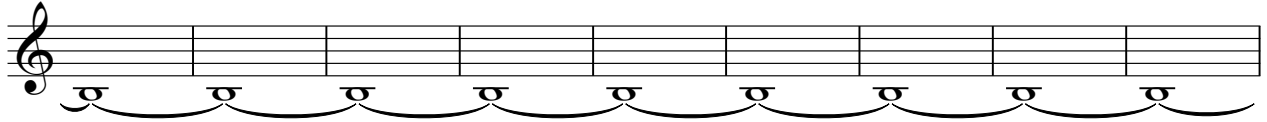

157

162

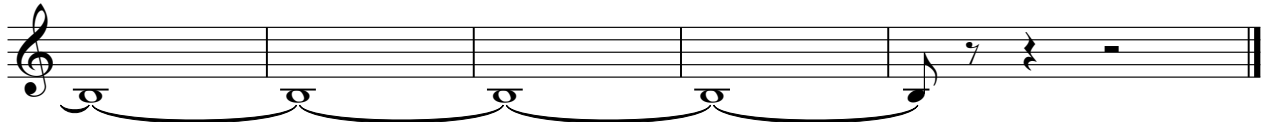

# Synth Strings

## The Cars - Good Times Roll

♩ = 109,000145

28

31

34

15

52

55

57

109

# The Cars - Good Times Roll

Viola

♩ = 109,000145

4

9

14

19

24

30

35

40

43

2

3

3

2

2

Viola

48

52

57

62

67

71

75

79

85

Viola

The Cars - Good Times Roll

♩ = 109,000145

4

9

14

19

24

2

30

35

40

43

48

53

58

63

67

71

76

80

85