

♩ = 133,000244

Panpipes

Clarinet in B♭

ANOTHERD

Percussion

Marimba

Electric Piano

Percussive Organ

♩ = 133,000244

Synth Bass

Helicopter

5

Perc.

Mar.

7

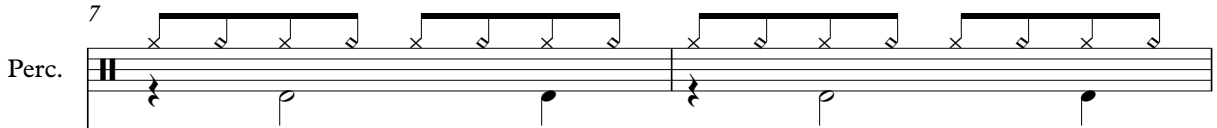
Perc. 

Mar. 

S. Bass 

9

Perc. 

Mar. 

S. Bass 

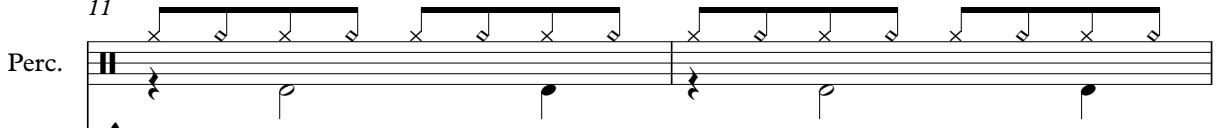

11

Perc. 

Mar. 

S. Bass 

13

Perc.

Mar.

S. Bass

15

Cl.

Perc.

Mar.

S. Bass

17

Cl.

Perc.

Mar.

S. Bass

19

Cl.

Perc.

Mar.

S. Bass

21

Cl.

Perc.

Mar.

S. Bass

23

Cl.

Perc.

Mar.

S. Bass

25

Cl.

Perc.

Mar.

S. Bass

27

Cl.

Perc.

Mar.

S. Bass

29

Cl.

Perc.

Mar.

S. Bass

31

Pan. Cl. Perc. Mar. S. Bass

33

Perc. Mar. S. Bass

35

Pan. Cl. Perc. Mar. S. Bass

37

Perc. Mar. S. Bass

39

Perc.

Mar.

E. Pno.

S. Bass

Heli.

41

Perc.

E. Pno.

S. Bass

43

Perc.

E. Pno.

S. Bass

45

Perc.

E. Pno.

S. Bass

47

Cl.

Perc.

Mar.

E. Pno.

S. Bass

49

Cl.

Perc.

Mar.

E. Pno.

S. Bass

51

Cl.

Perc.

Mar.

E. Pno.

S. Bass

53

Cl. Perc. Mar. E. Pno. S. Bass

55

Cl. Perc. Mar. E. Pno. S. Bass

57

Cl. Perc. Mar. E. Pno. S. Bass

59

Cl. Perc. Mar. E. Pno. S. Bass

61

Cl.

Perc.

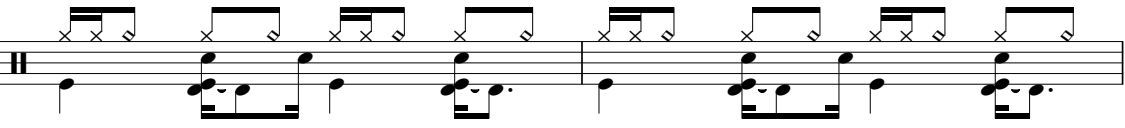

Mar.

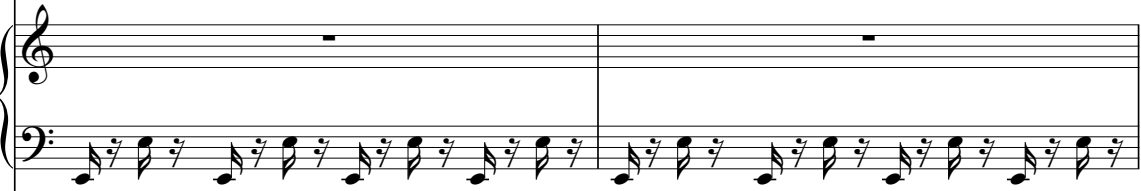

E. Pno.

S. Bass

63

Pan. Cl. Perc. Mar. E. Pno. Perc. Organ S. Bass Heli.

65

Perc. E. Pno. Perc. Organ S. Bass

67

Pan.

Cl.

Perc.

E. Pno.

Perc. Organ

S. Bass

69

Cl.

Perc.

E. Pno.

Perc. Organ

S. Bass

71

Pan. Cl. Perc. E. Pno. Perc. Organ S. Bass

73

Pan. Cl. Perc. E. Pno. Perc. Organ S. Bass

75

Pan.
Cl.
Perc.
E. Pno.
Perc. Organ
S. Bass

77

Pan.
Cl.
Perc.
E. Pno.
Perc. Organ
S. Bass

79

Perc. 

E. Pno. 

Perc. Organ 

S. Bass 

Heli. 

81

Perc. 

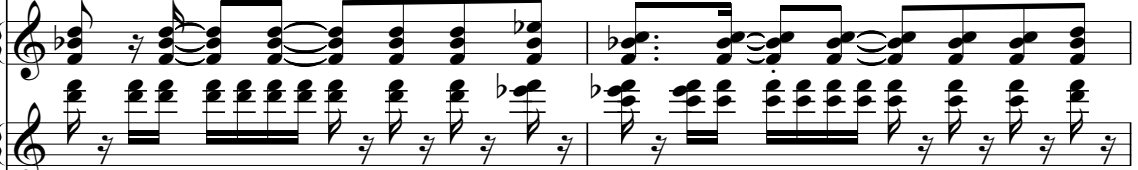
E. Pno. 

Perc. Organ 

S. Bass

83

Perc. 

E. Pno. 

Perc. Organ 

S. Bass 

85

Perc. E. Pno. Perc. Organ S. Bass

87

Cl. Perc. Mar. E. Pno. Perc. Organ S. Bass

89

Perc. Mar.

91

Cl.

Perc.

Mar.

93

Cl.

Perc.

Mar.

95

Cl.

Perc.

Mar.

S. Bass

Heli.

97

Cl.

Perc.

Mar.

S. Bass

99

Cl.

Perc.

Mar.

S. Bass

101

Cl.

Perc.

Mar.

S. Bass

103

Pan.

Cl.

Perc.

Mar.

E. Pno.

S. Bass

105

Pan.

Cl.

Perc.

E. Pno.

S. Bass

107

Pan.

Cl.

Perc.

E. Pno.

S. Bass

109

Pan. Cl. Perc. E. Pno. S. Bass

111

Pan. Cl. Perc. E. Pno. Perc. Organ S. Bass

113

Cl.
Perc.
E. Pno.
Perc. Organ
S. Bass

115

Pan.
Cl.
Perc.
E. Pno.
Perc. Organ
S. Bass

117

Cl.
Perc.
E. Pno.
Perc. Organ
S. Bass

119

Cl.
Perc.
E. Pno.
Perc. Organ
S. Bass

121

Cl.
Perc.
E. Pno.
Perc. Organ
S. Bass

123

Pan.
Cl.
Perc.
E. Pno.
Perc. Organ
S. Bass

125

Cl.
Perc.
E. Pno.
Perc. Organ
S. Bass

127

Pan.
Cl.
Perc.
E. Pno.
Perc. Organ
S. Bass

129

Pan.
Cl.
Perc.
E. Pno.
Perc. Organ
S. Bass

131

Pan.
Cl.
Perc.
E. Pno.
Perc. Organ
S. Bass

133

Pan. Cl. Perc. E. Pno. Perc. Organ S. Bass Heli.

135

Pan. Cl. Perc. E. Pno. Perc. Organ S. Bass Heli.

Panpipes

♩ = 133,000244

30

2

35

26

64

2

2

72

77

24

105

110

2

116

6

2

127

132

2

Panpipes

138

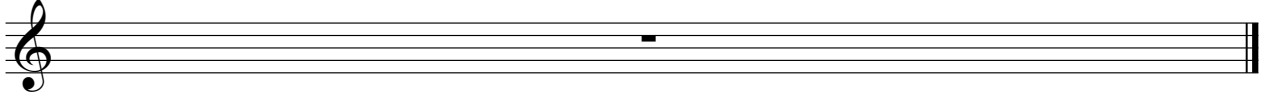

Clarinet in B \flat

$\text{♩} = 133,000244$

14

18

22

27

31

2

37

10

50

54

59

62

2

Clarinet in B \flat

67

71

76

88

94

99

103

108

113

118

123

128

133

138

Percussion

♩ = 133,000244
ANOTHERD

3

7

11

15

19

23

27

30

33

35

V.S.

37

39

42

45

47

50

53

56

58

60

62

65

68

71

74

76

78

80

82

84

V.S.

114

116

118

120

122

124

126

128

130

132

V.S.

6

Percussion

134

138

Marimba

♩ = 133,000244

3

3

6

3

8

3

10

3

12

3

14

3

V.S.

16

18

20

22

24

26

28

30

32

34

36

38

48

50

52

54

56

58

60

62

64

24

89

91

93

V.S.

95

97

99

101

103

138

Electric Piano

♩ = 133,000244

39

39

42

45

48

51

54

V.S.

57

60

63

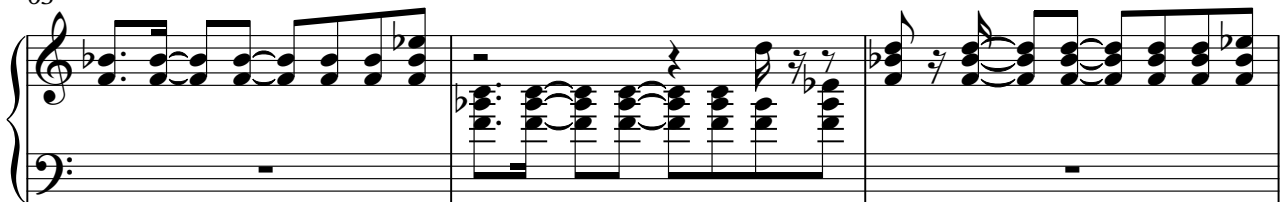

66

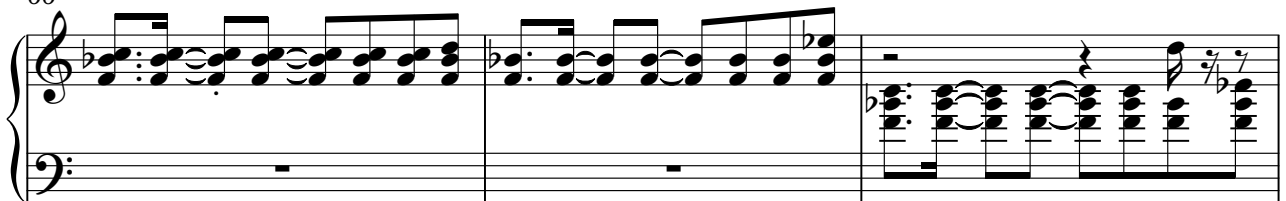

69

72

75

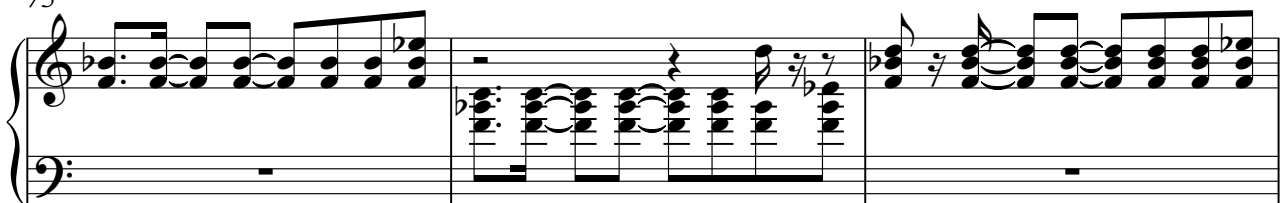

78

81

84

87

16

16

105

108

111

134

3

Percussive Organ

♩ = 133,000244

63

65

67

69

71

73

75

77

V.S.

Percussive Organ

118

120

122

124

126

128

130

132

V.S.

4

Percussive Organ

134 

138

67

70

73

76

79

82

85

87

126

129

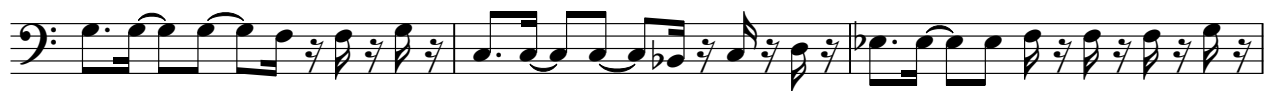

132

138

Helicopter

♩ = 133,000244

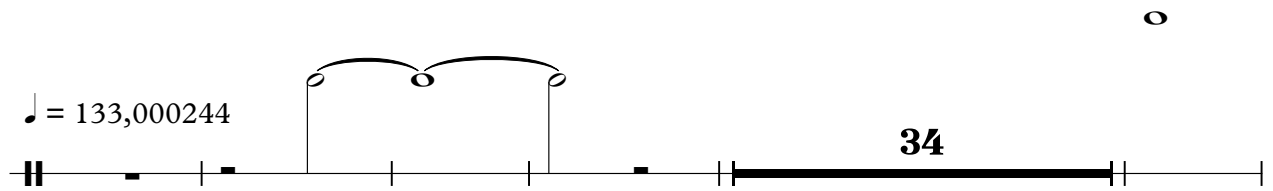

34

40

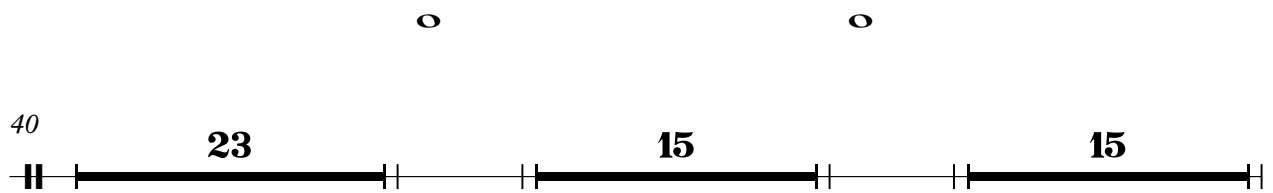

23 15 15

95

38

138

