

Whigfield - Another Day 2

♩ = 133,002304

Soprano Saxophone

Percussion *HitBit*

Electric Bass

Percussive Organ

Percussive Organ

Synth Bass

Synth Bass

♩ = 133,002304

Synth Strings

Solo

6

Perc.

E. Bass

S. Bass

S. Bass

9

Perc.

E. Bass

S. Bass

S. Bass

12

Sop. Sax.

Perc.

E. Bass

S. Bass

S. Bass

15

Sop. Sax.

Perc.

E. Bass

S. Bass

S. Bass

18

Sop. Sax.

Perc.

E. Bass

S. Bass

S. Bass

21

Sop. Sax.

Perc.

E. Bass

S. Bass

S. Bass

24

Sop. Sax.

Perc.

E. Bass

S. Bass

S. Bass

27

Sop. Sax.

Perc.

E. Bass

S. Bass

S. Bass

30

Sop. Sax.

Perc.

E. Bass

S. Bass

S. Bass

33

Sop. Sax.

Perc.

E. Bass

S. Bass

S. Bass

36

Perc. E. Bass S. Bass S. Bass

39

Perc. E. Bass S. Bass S. Bass Solo

42

Perc. E. Bass S. Bass S. Bass Solo

45

48

51

54

Sop. Sax.

Perc.

E. Bass

S. Bass

S. Bass

Solo

57

Sop. Sax.

Perc.

E. Bass

S. Bass

S. Bass

Solo

60

Sop. Sax.

Perc.

E. Bass

S. Bass

S. Bass

Solo

63

65

67

69

71

73

75

Sop. Sax.

Perc.

E. Bass

Perc. Organ

Perc. Organ

S. Bass

S. Bass

Syn. Str.

Solo

77

Sop. Sax.

Perc.

E. Bass

Perc. Organ

Perc. Organ

S. Bass

S. Bass

Syn. Str.

Solo

79

81

83

Perc.

E. Bass

Perc. Organ

Perc. Organ

S. Bass

S. Bass

Syn. Str.

Solo

85

Sop. Sax.

Perc.

E. Bass

Perc. Organ

Perc. Organ

S. Bass

S. Bass

Syn. Str.

Solo

87

Sop. Sax.

Perc.

Perc. Organ

S. Bass

90

Sop. Sax.

Perc.

93

Sop. Sax.

Perc.

E. Bass

S. Bass

S. Bass

96

Sop. Sax.

Perc.

E. Bass

S. Bass

S. Bass

99

102

105

108

111

113

115

117

119

121

123

125

Sop. Sax.

Perc.

E. Bass

Perc. Organ

Perc. Organ

S. Bass

S. Bass

Syn. Str.

Solo

127

Sop. Sax.

Perc.

E. Bass

Perc. Organ

Perc. Organ

S. Bass

S. Bass

Syn. Str.

Solo

129

Sop. Sax.

Perc.

E. Bass

Perc. Organ

Perc. Organ

S. Bass

S. Bass

Syn. Str.

Solo

131

Sop. Sax.

Perc.

E. Bass

Perc. Organ

Perc. Organ

S. Bass

S. Bass

Syn. Str.

Solo

133

Sop. Sax.

Perc.

E. Bass

Perc. Organ

Perc. Organ

S. Bass

S. Bass

Syn. Str.

Solo

Soprano Saxophone

Whigfield - Another Day 2

♩ = 133,002304

13

17

21

25

29

35

49

53

57

61

2

10

2

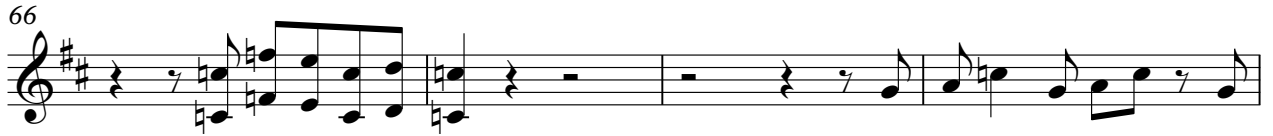

Soprano Saxophone

122

127

131

135

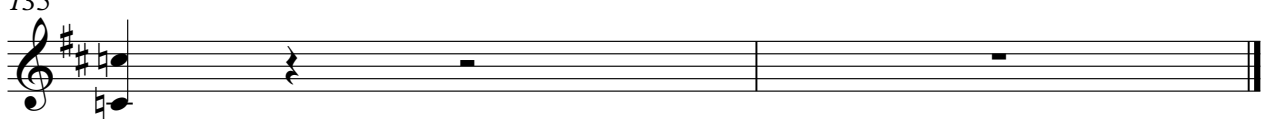

Whigfield - Another Day 2

Percussion

♩ = 133,002304
HitBit **2**

6

10

14

18

22

26

29

32

35

V.S.

Percussion

38

41

44

47

50

53

56

59

62

66

Percussion

70

73

76

79

81

83

85

87

89

91

V.S.

93

96

100

104

108

112

115

118

120

122

124

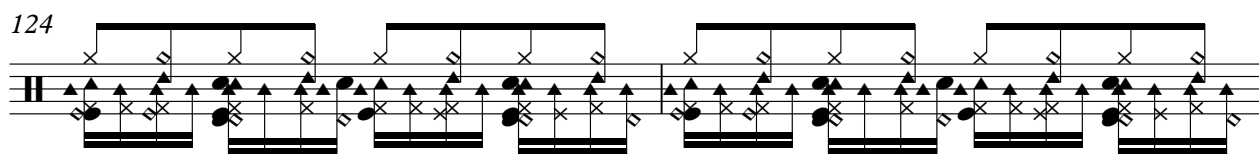

126

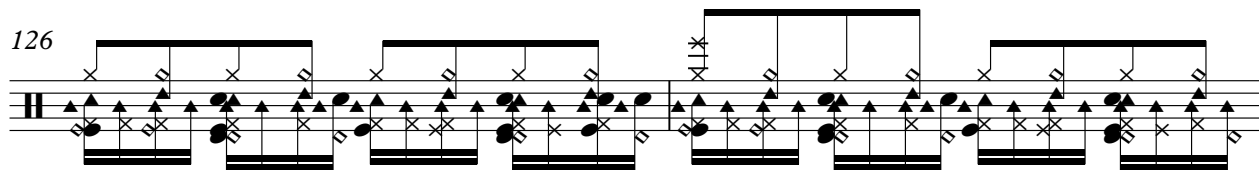

128

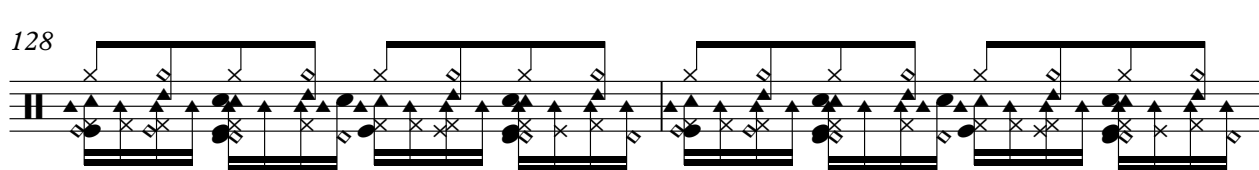

130

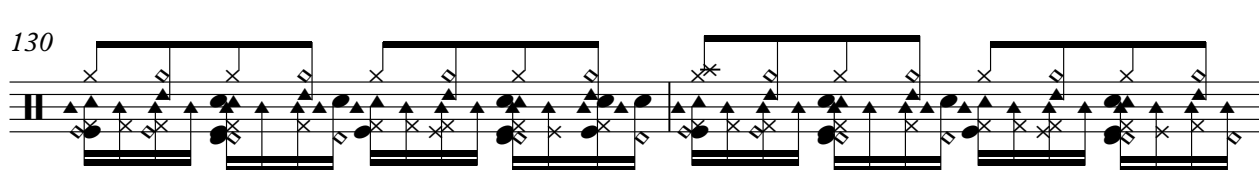

132

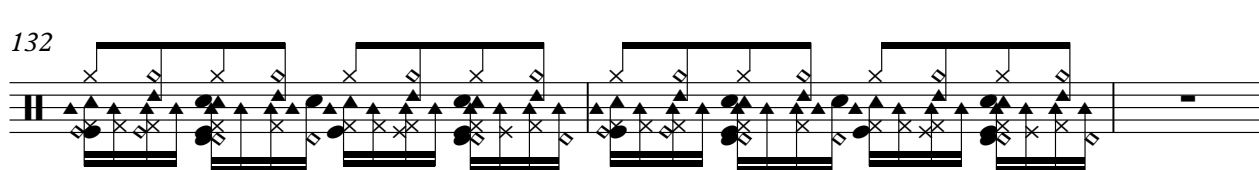

135

2

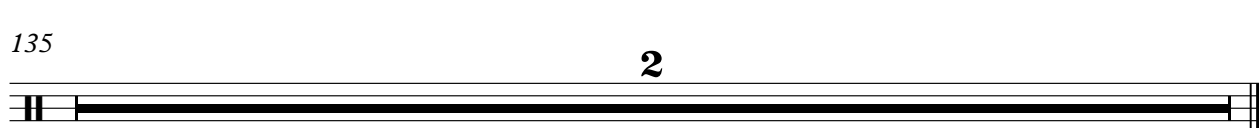

Electric Bass

Whigfield - Another Day 2

♩ = 133,002304

5

9

12

15

18

21

24

27

30

33

V.S.

36

39

43

47

51

55

59

63

66

69

72

75

78

81

84

95

99

103

106

109

V.S.

112

115

118

121

124

127

130

133

2

Percussive Organ

Whigfield - Another Day 2

♩ = 133,002304

62

65

68

71

74

77

80

83

85

24

Percussive Organ

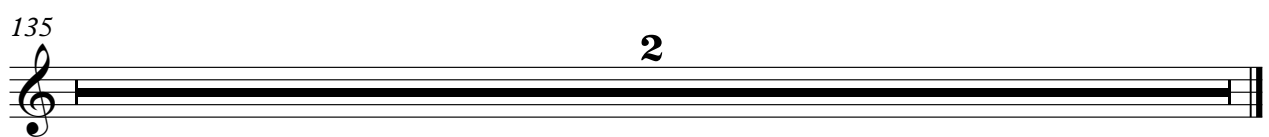

♩ = 133,002304

62

65

69

73

77

81

85

23

Percussive Organ

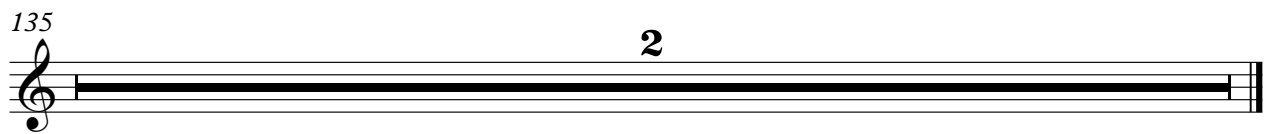

Whigfield - Another Day 2

Synth Bass

♩ = 133,002304

5

8

11

14

17

20

23

26

29

32

V.S.

35

38

41

44

47

50

53

56

59

62

65

68

71

74

77

80

83

85

8

95

98

101

104

107

110

113

116

119

122

Whigfield - Another Day 2

Synth Bass

♩ = 133,002304

5

8

11

14

17

19

22

25

27

30

V.S.

33

35

38

41

44

47

50

53

56

59

62

65

67

70

73

75

78

81

83

86

95

98

101

104

107

110

113

115

118

121

123

126

129

131

133

135

2

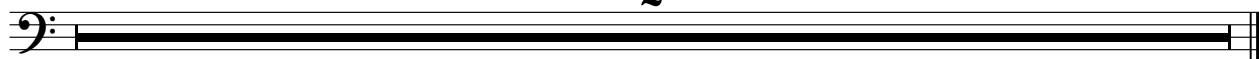

Synth Strings

Whigfield - Another Day 2

♩ = 133,002304

62

67

73

79

85 24

113

119

125

130

135 2

Whigfield - Another Day 2

Solo

♩ = 133,002304

38

41

44

47

50

53

56

59

62

65

V.S.

