

Whigfield - Another Day 3

♩ = 133,008789
Standard

Standard
Marimba
Marimba
Funk Gt.
Funk Gt.
Muted Gt
Piano 3
Bass
Synth Dr
SquareWa
Saw Wave
midiart
Fantasia
Polysynt

♩ = 133,008789
Polysynt

2

5

Standard

Muted Gt

Bass

Square Wa

Saw Wave

Polysynt

8

Standard

Funk Gt.

Muted Gt

Bass

10

Standard

Funk Gt.

Muted Gt.

Bass

12

Standard

Funk Gt.

Muted Gt.

Bass

14

Standard

Funk Gt.

Muted Gt.

Bass

midiart

16

Standard

Funk Gt.

Muted Gt.

Bass

midiart

18

Standard

Funk Gt.

Muted Gt.

Bass

midiart

20

Standard

Funk Gt.

Muted Gt.

Bass

midiart

22

Standard

Funk Gt.

Muted Gt

Bass

midiaart

24

Standard

Funk Gt.

Muted Gt

Bass

midiaart

26

Standard

Funk Gt.

Muted Gt.

Bass

midiart

28

Standard

Funk Gt.

Muted Gt.

Bass

midiart

30

Standard

Funk Gt.

Muted Gt

Bass

Synth Dr

midiaart

Fantasia

Detailed description of the musical score: The score is for page 8, measures 30 and 31. It features seven staves. The 'Standard' staff shows a rhythmic pattern of eighth notes with 'x' marks above them, indicating muted notes. The 'Funk Gt.' staff has a rhythmic pattern of eighth notes with accents. The 'Muted Gt' staff has a rhythmic pattern of eighth notes with accents. The 'Bass' staff has a rhythmic pattern of eighth notes with accents. The 'Synth Dr' staff has a rhythmic pattern of eighth notes with accents. The 'midiaart' staff has a melodic line with eighth notes and a slur. The 'Fantasia' staff has a melodic line with eighth notes and a slur.

32

Standard

Funk Gt.

Muted Gt

Bass

Synth Dr

midiart

Fantasia

34

Standard

Funk Gt.

Muted Gt

Bass

Synth Dr

midiaart

Fantasia

36

Standard

Funk Gt.

Muted Gt

Bass

Synth Dr

midiaart

Fantasia

38

Standard

Funk Gt.

Muted Gt.

Piano 3

Bass

Synth Dr

SquareWa

Saw Wave

Polysynt

40

Standard

Funk Gt.

Muted Gt.

Piano 3

Bass

Synth Dr

Square Wa

Saw Wave

Polysynt

42

Standard

Funk Gt.

Muted Gt.

Piano 3

Bass

Synth Dr

44

Standard

Funk Gt.

Muted Gt.

Piano 3

Bass

Synth Dr

46

Standard

Funk Gt.

Muted Gt

Piano 3

Bass

Synth Dr

midiaart

48

Standard

Funk Gt.

Muted Gt.

Piano 3

Bass

midiart

||

50

Standard

Funk Gt.

Muted Gt.

Piano 3

Bass

midiart

52

Standard

Funk Gt.

Muted Gt.

Piano 3

Bass

midiaart

54

Standard

Funk Gt.

Muted Gt

Piano 3

Bass

Synth Dr

midiaart

56

Standard

Funk Gt.

Muted Gt.

Piano 3

Bass

Synth Dr

midiart

58

Standard

Funk Gt.

Muted Gt

Piano 3

Bass

Synth Dr

midiaart

60

Standard

Funk Gt.

Muted Gt

Piano 3

Bass

Synth Dr

midiaart

62

Standard

Marimba

Funk Gt.

Muted Gt.

Piano 3

Bass

Synth Dr

SquareWa

Saw Wave

midiart

Fantasia

Polysynt

64

Standard

Marimba

Marimba

Funk Gt.

Muted Gt.

Piano 3

Bass

Synth Dr

Square Wa

Saw Wave

midiart

Fantasia

Polysynt

66

Standard

Marimba

Marimba

Funk Gt.

Muted Gt.

Piano 3

Bass

Synth Dr

midiart

Fantasia

68

Standard

Marimba

Marimba

Funk Gt.

Muted Gt

Piano 3

Bass

Synth Dr

midiaart

Fantasia

70

Standard

Marimba

Marimba

Funk Gt.

Muted Gt.

Piano 3

Bass

Synth Dr

midiart

Fantasia

72

Standard

Marimba

Marimba

Funk Gt.

Muted Gt

Piano 3

Bass

Synth Dr

midiaart

Fantasia

Standard

Marimba

Marimba

Funk Gt.

Muted Gt.

Piano 3

Bass

Synth Dr

midiart

Fantasia

76

Standard

Marimba

Marimba

Funk Gt.

Muted Gt.

Piano 3

Bass

Synth Dr

midiart

Fantasia

78

Standard

Marimba

Marimba

Funk Gt.

Muted Gt.

Piano 3

Bass

Synth Dr

Square Wa

Saw Wave

midiart

Fantasia

Polysynt

80

Standard

Marimba

Marimba

Funk Gt.

Muted Gt.

Piano 3

Bass

Synth Dr

Square Wa

Saw Wave

Polysynt

82

Standard

Marimba

Marimba

Funk Gt.

Muted Gt

Piano 3

Bass

Synth Dr

83

Standard

Marimba

Marimba

Funk Gt.

Muted Gt.

Piano 3

Bass

Synth Dr

85

Standard

Marimba

Marimba

Funk Gt.

Muted Gt

Piano 3

Bass

Synth Dr

87

Standard

Marimba

Marimba

Funk Gt.

Muted Gt

Piano 3

Bass

Synth Dr

midiaart

89

Standard

91

Standard

midiaart

93

Standard

SquareWa

Saw Wave

midiaart

95

Standard

Funk Gt.

Muted Gt

Bass

SquareWa

Saw Wave

midiaart

Polysynt

97

Standard

Funk Gt.

Muted Gt.

Bass

midiart

Polysynt

99

Standard

Funk Gt.

Muted Gt.

Bass

midiart

101

Standard

Funk Gt.

Muted Gt.

Bass

midiaart

Fantasia

103

Standard

Marimba

Marimba

Funk Gt.

Muted Gt

Piano 3

Bass

Synth Dr

midiart

Fantasia

105

Standard

Marimba

Marimba

Funk Gt.

Muted Gt.

Piano 3

Bass

Synth Dr

midiart

Fantasia

107

Standard

Marimba

Marimba

Funk Gt.

Muted Gt.

Piano 3

Bass

Synth Dr

midiart

Fantasia

109

Standard

Marimba

Marimba

Funk Gt.

Muted Gt.

Piano 3

Bass

Synth Dr

midiart

Fantasia

111

Standard

Marimba

Marimba

Funk Gt.

Muted Gt.

Piano 3

Bass

Synth Dr

midiart

Fantasia

113

Standard

Marimba

Marimba

Funk Gt.

Muted Gt.

Piano 3

Bass

Synth Dr

midiart

115

Standard

Marimba

Marimba

Funk Gt.

Muted Gt.

Piano 3

Bass

Synth Dr

midiart

Fantasia

117

Standard

Marimba

Marimba

Funk Gt.

Muted Gt.

Piano 3

Bass

Synth Dr

midiart

119

Standard

Marimba

Marimba

Funk Gt.

Muted Gt.

Piano 3

Bass

Synth Dr

midiart

121

Standard

Marimba

Marimba

Funk Gt.

Muted Gt

Piano 3

Bass

Synth Dr

123

Standard

Marimba

Marimba

Funk Gt.

Muted Gt.

Piano 3

Bass

Synth Dr

midiart

Fantasia

125

Standard

Marimba

Marimba

Funk Gt.

Muted Gt.

Piano 3

Bass

Synth Dr

midiart

Fantasia

127

Standard

Marimba

Marimba

Funk Gt.

Muted Gt.

Piano 3

Bass

Synth Dr

midiart

Fantasia

129

Standard

Marimba

Marimba

Funk Gt.

Muted Gt.

Piano 3

Bass

Synth Dr

midiart

Fantasia

131

Standard

Marimba

Marimba

Funk Gt.

Muted Gt.

Piano 3

Bass

Synth Dr

midiart

Fantasia

133

Standard

Marimba

Marimba

Funk Gt.

Muted Gt

Piano 3

Bass

Synth Dr

SquareWa

Saw Wave

midiart

Fantasia

SquareWa

Saw Wave

midiaart

Fantasia

Polysynt

Whigfield - Another Day 3

Standard

♩ = 133,008789
Standard

2

7

11

15

19

23

26

29

32

35

V.S.

38

41

44

47

51

55

58

61

64

67

70

73

76

79

81

83

85

87

89

91

V.S.

93

95

98

101

104

107

110

113

116

119

122

125

128

131

133

Whigfield - Another Day 3

Marimba

♩ = 133,008789

Marimba

2 60

65

68

71

74

77

80

83

86 16

104

107

110

113

116

119

122

125

128

131

133

4

Whigfield - Another Day 3

Marimba

♩ = 133,008789
Marimba **2** **61**

65

68

71

74

77

80

83

86 **16**

104

107

110

113

116

119

122

125

128

131

Funk Gt.

Whigfield - Another Day 3

♩ = 133,008789
Funk Gt.

6

10

13

16

19

22

25

28

31

34

V.S.

67

70

73

76

79

82

85

87

126

129

132

Whigfield - Another Day 3

Muted Gt

♩ = 133,008789

Muted Gt

2 4

9

12

15

18

21

24

27

30

33

V.S.

36

39

42

45

48

51

54

57

60

63

66

69

72

75

78

81

84

86

8

96

99

102

105

108

111

114

117

120

123

126

129

132

134

Whigfield - Another Day 3

Piano 3

♩ = 133,008789
Piano 3

2 36

41

43

45

47

49

51

53

55

57

V.S.

79

81

83

85

87

16

105

107

109

111

113

115

117

119

121

123

125

127

129

131

133

Whigfield - Another Day 3

Bass

♩ = 133,008789

Bass

2

4

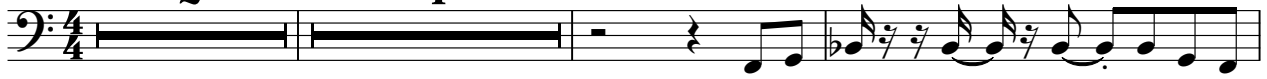

9

12

15

18

21

24

27

30

33

V.S.

66

69

72

75

78

81

84

86

8

96

99

102

105

108

111

114

117

120

123

126

129

132

134

Whigfield - Another Day 3

Synth Dr

♩ = 133,008789

Synth Dr

2 28

33

36

39

42

45

47 7

55

58

61

65

68

71

74

78

82

85

15

103

106

109

113

117

121

124

127

130

133

Whigfield - Another Day 3

SquareWa

♩ = 133,008789

SquareWa

2 b e e 32

38 b e e 21 b e

64 b e b e e 13 13

94 b e e 37

134 b e e e

Whigfield - Another Day 3

Saw Wave

♩ = 133,008789
Saw Wave

2 32

38 21

64 13 13

94 37

134

Whigfield - Another Day 3

midiaart

♩ = 133,008789
midiaart

2 12

18

22

27

31 2

37 10

50

54

59

62 2

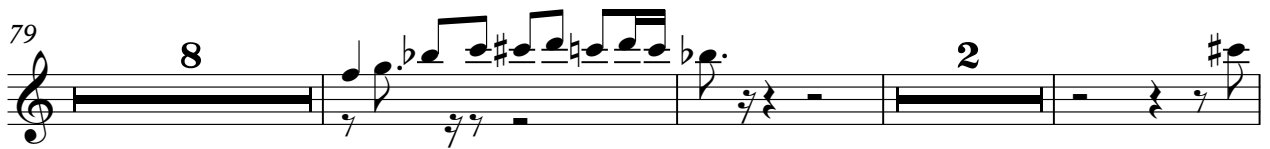

119

3

126

131

134

2

Whigfield - Another Day 3

Fantasia

♩ = 133,008789
Fantasia

2 27

32

38 24

65

71

75

79 23

105

110 2

115 6

2

Fantasia

123

128

133

Whigfield - Another Day 3

Polysynt

♩ = 133,008789

Polysynt

