

Whigfield - Another Day

0.0"
1.1,00
ANOTHERD

♩ = 132,999954

unix.infoserve.net

shampoo@

Percussion

Marimba

sync'd by:

Percussive Organ

entered and

Helicopter

♩ = 132,999954

5

Perc.

Mar.

7

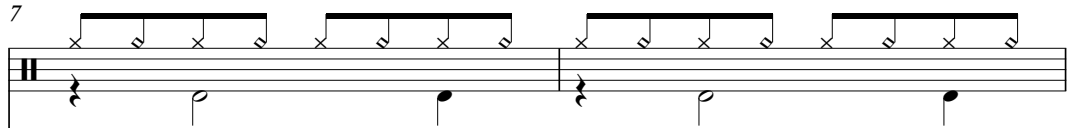
Perc. 

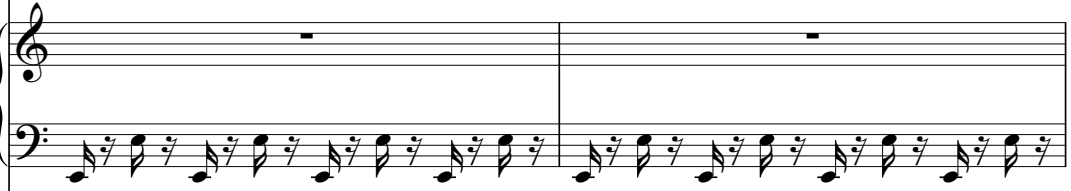
Mar. 

entered and 

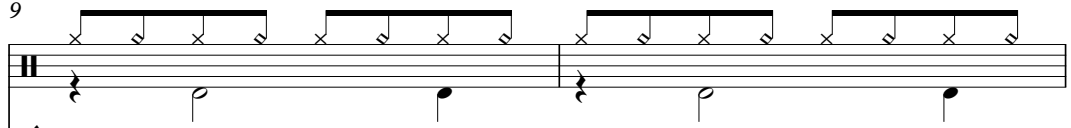

9

Perc. 

Mar. 

entered and 

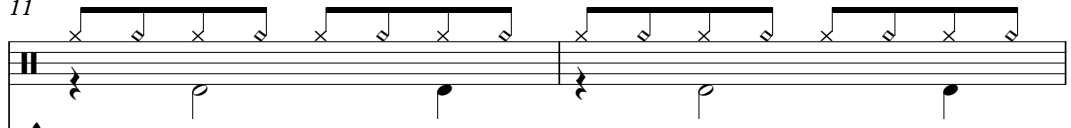

11

Perc. 

Mar. 

entered and 

13

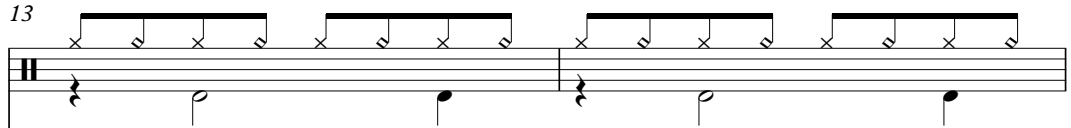
Perc. 

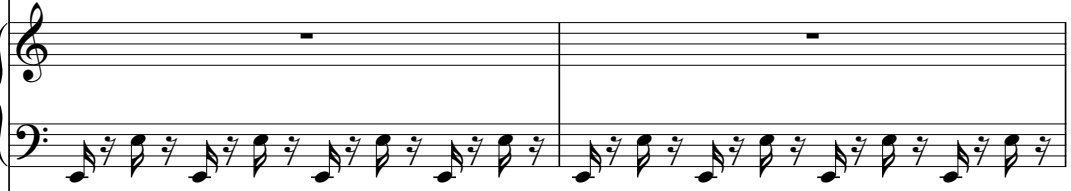
Mar. 

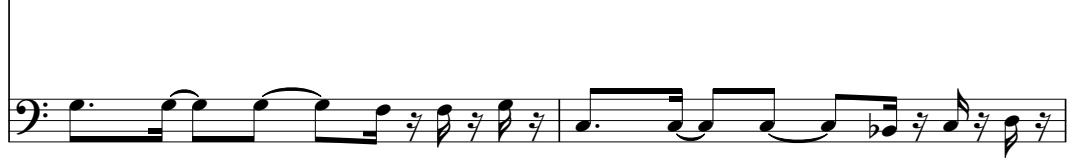
entered and 

15

shampoo@ 

Perc. 

Mar. 

entered and 

17

shampoo@ 

Perc. 

Mar. 

entered and 

19

shampoo@

Perc.

Mar.

entered and

21

shampoo@

Perc.

Mar.

entered and

23

shampoo@

Perc.

Mar.

entered and

25

shampoo@

Perc.

Mar.

entered and

shampoo@

27

Perc.

Mar.

entered and

shampoo@

29

Perc.

Mar.

entered and

31

unix.infoserve.net

shampoo@

Perc.

Mar.

entered and

33

Perc.

Mar.

entered and

35

unix.infoserve.net

shampoo@

Perc.

Mar.

entered and

37

Perc.

Mar.

entered and

39

Perc.

Mar.

sync'd by:

entered and

Heli.

41

Perc.

sync'd by:

entered and

43

Perc.

sync'd by:

entered and

45

Perc.

sync'd by:

entered and

47

shampoo@

Perc.

Mar.

sync'd by:

entered and

49

shampoo@

Perc.

Mar.

sync'd by:

entered and

51

shampoo@

Perc.

Mar.

sync'd by:

entered and

53

shampoo@

Perc.

Mar.

sync'd by:

entered and

55

shampoo@

Perc.

Mar.

sync'd by:

entered and

57

shampoo@

Perc.

Mar.

sync'd by:

entered and

59

shampoo@

Perc.

Mar.

sync'd by:

entered and

61
shampoo@

Perc.

Mar.

sync'd by:

entered and

63

unix.infoserve.net

shampoo@

Perc.

Mar.

sync'd by:

Perc. Organ

entered and

Heli.

65

Perc.

sync'd by:

Perc. Organ

entered and

67

unix.infoserve.net

shampoo@

Perc.

sync'd by:

Perc. Organ

entered and

69

shampoo@

Perc.

sync'd by:

Perc. Organ

entered and

71

unix.infoserve.net

shampoo@

Perc.

sync'd by:

Perc. Organ

entered and

73

unix.infoserve.net

shampoo@

Perc.

sync'd by:

Perc. Organ

entered and

75

unix.infoserve.net

shampoo@

Perc.

sync'd by:

Perc. Organ

entered and

77

unix.infoserve.net

shampoo@

Perc.

sync'd by:

Perc. Organ

entered and

79

Perc.

sync'd by:

Perc. Organ

entered and

Heli.

81

Perc.

sync'd by:

Perc. Organ

entered and

83

Perc.

sync'd by:

Perc. Organ

entered and

85

Perc.

sync'd by:

Perc. Organ

entered and

87

shampoo@

Perc.

Mar.

sync'd by:

Perc. Organ

entered and

89

Perc.

Mar.

91

shampoo@

Perc.

Mar.

93

shampoo@

Perc.

Mar.

95

shampoo@

Perc.

Mar.

entered and

Heli.

97

shampoo@

Perc.

Mar.

entered and

99

shampoo@

Perc.

Mar.

entered and

101

shampoo@

Perc.

Mar.

entered and

103

unix.infoserve.net

shampoo@

Perc.

Mar.

sync'd by:

entered and

105

unix.infoserve.net

shampoo@

Perc.

sync'd by:

entered and

107

unix.infoserve.net

shampoo@

Perc.

sync'd by:

entered and

109

unix.infoserve.net

shampoo@

Perc.

sync'd by:

entered and

111

unix.infoserve.net

shampoo@

Perc.

sync'd by:

Perc. Organ

entered and

113

shampoo@

Perc.

sync'd by:

Perc. Organ

entered and

115

unix.infoserve.net

shampoo@

Perc.

sync'd by:

Perc. Organ

entered and

117

shampoo@

Perc.

sync'd by:

Perc. Organ

entered and

119

shampoo@

Perc.

sync'd by:

Perc. Organ

entered and

121

shampoo@

Perc.

sync'd by:

Perc. Organ

entered and

123

unix.infoserve.net

shampoo@

Perc.

sync'd by:

Perc. Organ

entered and

125

shampoo@

Perc.

sync'd by:

Perc. Organ

entered and

127

unix.infoserve.net

shampoo@

Perc.

sync'd by:

Perc. Organ

entered and

129

unix.infoserve.net

shampoo@

Perc.

sync'd by:

Perc. Organ

entered and

131

unix.infoserve.net

shampoo@

Perc.

sync'd by:

Perc. Organ

entered and

133

unix.infoserve.net

shampoo@

Perc.

sync'd by:

Perc. Organ

entered and

Heli.

135

unix.infoserve.net

shampoo@

Perc.

Mar.

sync'd by:

Perc. Organ

entered and

Heli.

Whigfield - Another Day

♩ = 132,999954

30

2

35

26

64

2

2

72

77

24

105

110

2

116

6

2

127

132

138

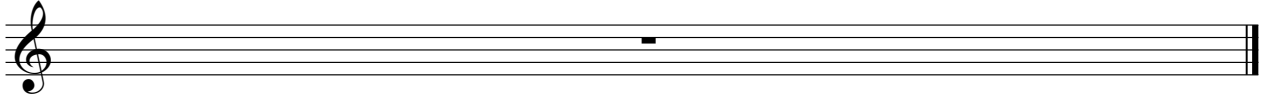

Whigfield - Another Day

shampoo@

♩ = 132,999954

14

18

22

27

31

2

37

10

50

54

59

62

2

123

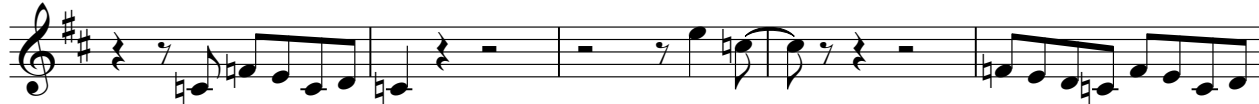

128

133

138

Whigfield - Another Day

Percussion

♩ = 132,999954

3

7

11

15

19

23

27

30

33

35

V.S.

37

39

42

45

47

50

53

56

58

60

62

65

68

71

74

76

78

80

82

84

V.S.

Percussion

114

116

118

120

122

124

126

128

130

132

V.S.

6

Percussion

134

138

Whigfield - Another Day

Marimba

♩ = 132,999954

V.S.

16

18

20

22

24

26

28

30

32

34

36

38

48

50

52

54

56

58

60

62

64

24

89

91

93

V.S.

95

97

99

101

103

138

sync'd by:

Whigfield - Another Day

♩ = 132,999954

39

42

45

48

51

54

V.S.

57

60

63

66

69

72

75

78

81

84

87

16

16

105

108

111

Percussive Organ

Whigfield - Another Day

♩ = 132,999954

63

65

67

69

71

73

75

77

V.S.

Percussive Organ

79

81

83

85

87

112

114

116

Percussive Organ

118 

120 

122 

124 

126 

128 

130 

132 

V.S.

4

Percussive Organ

134 

138

67

70

73

76

79

82

85

87

126

129

132

138

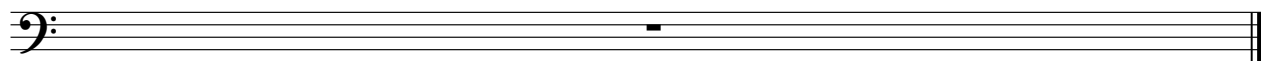

Helicopter

Whigfield - Another Day

♩ = 132,999954

4

34

40

23

15

15

95

38

138