

# Whigfield - Big Time

♩ = 96,000000

Alto Flute

HitBit

Percussion

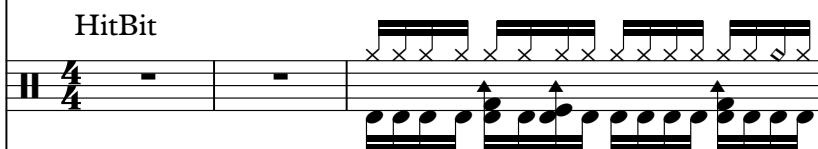

5-string Electric Bass

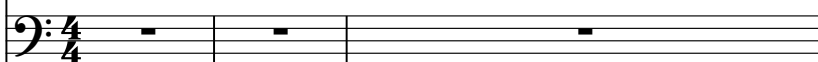

Bandoneon

Tape Sampler Keyboard [Strings]

Lead 1 (Square)

Lead 3 (Calliope)

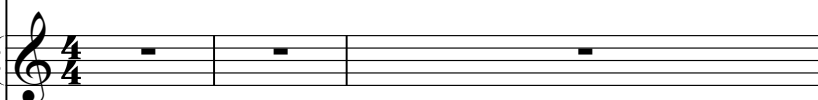

♩ = 96,000000

Viola

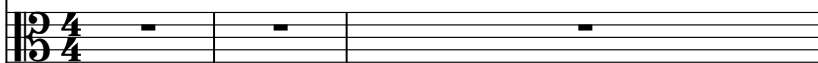

Solo

Seashore

4

Perc.

Band.

Seash.

6

Perc.

Band.

Solo

Seash.

8

Perc.

Solo

Seash.

9

Perc.

Band.

Solo

Seash.

11 3

Perc.

E. Bass

Tape Smp. Str

Lead 3

Solo

Seash.

12

Perc.

E. Bass

Tape Smp. Str

Lead 3

Solo

13

Perc.

E. Bass

Tape Smp. Str.

Lead 3

Solo

14

Perc.

E. Bass

Tape Smp. Str.

Lead 1

Lead 3

Solo

15

Perc.

E. Bass

Tape Smp. Str

Lead 1

Lead 3

Solo

16

Perc.

E. Bass

Tape Smp. Str

Lead 1

Lead 3

Solo

17

Perc.

E. Bass

Tape Smp. Str

Lead 1

Lead 3

Solo

18

Perc.

E. Bass

Tape Smp. Str

Lead 1

Lead 3

Solo

19

Perc. 

Band. 

Lead 3 

Solo 

20

Perc. 

Band. 

Solo 

21

Perc. 

Band. 

Solo 

22

Perc. 

Band. 

Solo 

Tape Smp. Str

23

Perc.

Band.

Solo

24

Perc.

Band.

Solo

25

Perc.

Band.

Solo

27

Perc.

E. Bass

Band.

Tape Smp. Str

Solo

28

Perc.

E. Bass

Band.

Tape Smp. Str

Solo

29

Perc.

E. Bass

Band.

Tape Smp. Str

Solo

30

Perc.

E. Bass

Band.

Tape Smp. Str

Solo

31

Perc.

E. Bass

Band.

Tape Smp. Str

Solo

32

Perc.

E. Bass

Band.

Tape Smp. Str

Solo

33

Perc.

E. Bass

Band.

Tape Smp. Str

Solo

34

Perc.

E. Bass

Band.

Tape Smp. Str

Lead 1

Solo

Seash.

35

Perc.

Tape Smp. Str

Lead 1

Lead 3

Solo

Seash.

36

Perc. 

Tape Smp. Str 

Lead 1 

Lead 3 

Solo 

Seash. 

37

Perc. 

Tape Smp. Str 

Lead 1 

Lead 3 

Solo 

Seash. 

38

Perc.

Band.

Tape Smp. Str

Lead 1

Lead 3

Vla.

Solo

Seash.

40

Perc.

Band.

Vla.

Solo

42 15

Perc.

Band.

Vla.

Solo

43

A. Fl.

Perc.

Band.

Solo

44

A. Fl.

Perc.

Band.

Solo

45

A. Fl.

Perc.

Band.

Solo

47

Perc.

E. Bass

Band.

Tape Smp. Str

Solo

48

Perc.

E. Bass

Band.

Tape Smp. Str

Solo

49

Perc.

E. Bass

Band.

Tape Smp. Str

Solo

50

Perc.

E. Bass

Band.

Tape Smp. Str

Solo

51

Perc.

E. Bass

Band.

Tape Smp. Str

Solo

52

Perc.

E. Bass

Band.

Tape Smp. Str

Lead 1

Solo

53

Perc.

E. Bass

Band.

Tape Smp. Str

Lead 1

Solo

54

Perc.

E. Bass

Tape Smp. Str

Lead 1

Solo

55

Perc.

57

Perc. Seash.

59

Perc. Band. Solo Seash.

61

Perc. Band. Solo Seash.

63

- Perc.**: Features a complex rhythmic pattern with multiple layers of notes and rests.
- E. Bass**: Plays a bass line with eighth and sixteenth notes, including a triplet.
- Tape Smp. Str.**: Shows a single chord with a sharp sign.
- Lead 3**: Features a melodic line with a sharp sign and a triplet.
- Solo**: Shows a melodic line with a sharp sign and a triplet.
- Seash.**: Shows a single note.

64

- Perc.**: Features a complex rhythmic pattern with multiple layers of notes and rests.
- E. Bass**: Plays a bass line with eighth and sixteenth notes, including a triplet.
- Tape Smp. Str.**: Shows a single chord with a sharp sign.
- Lead 3**: Features a melodic line with a sharp sign and a triplet.
- Solo**: Shows a melodic line with a sharp sign and a triplet.
- Seash.**: Shows a single note.

65

Perc. E. Bass Tape Smp. Str. Lead 3 Solo Seash.

66

Perc. E. Bass Band. Tape Smp. Str. Lead 1 Lead 3 Solo

67

Perc.

E. Bass

Band.

Tape Smp. Str

Lead 1

Solo

68

Perc.

E. Bass

Band.

Tape Smp. Str

Lead 1

Solo

69

Perc.

E. Bass

Band.

Tape Smp. Str

Lead 1

Solo

70

Perc.

E. Bass

Band.

Tape Smp. Str

Lead 1

Solo

71

Perc.

E. Bass

Band.

Tape Smp. Str

Lead 1

Solo

72

Perc.

E. Bass

Band.

Tape Smp. Str

Solo

73

Perc.

E. Bass

Band.

Tape Smp. Str

Solo

74

Perc.

E. Bass

Band.

Tape Smp. Str

Lead 3

Solo

75

76

77

Perc.

E. Bass

Band.

Tape Smp. Str

Lead 3

Solo

78

Perc.

E. Bass

Band.

Tape Smp. Str

Lead 3

Solo

79

Perc.

E. Bass

Band.

Tape Smp. Str

Solo

80

Perc.

E. Bass

Band.

Tape Smp. Str

Solo

81

Perc.

E. Bass

Band.

Tape Smp. Str

Solo

82

Perc.

E. Bass

Band.

Tape Smp. Str

Solo

Alto Flute

Whigfield - Big Time

♩ = 96,000000

42

45

36

83

2

# Whigfield - Big Time

## Percussion

♩ = 96,000000  
HitBit 2

V.S.

Percussion

23

25

27

29

31

33

35

37

39

41

Percussion

V.S.

83

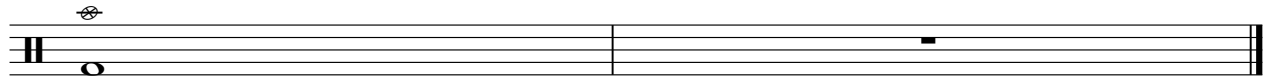

# Whigfield - Big Time

5-string Electric Bass

♩ = 96,000000

**10**

13

16

19

**8**

29

32

35

**12**

49

52

54

**8**

63

66

69

72

75

78

81

83

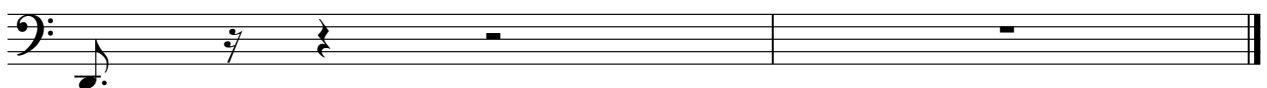

Bandoneon

Whigfield - Big Time

♩ = 96,000000

2

7

11

8

21

24

27

31

33

4

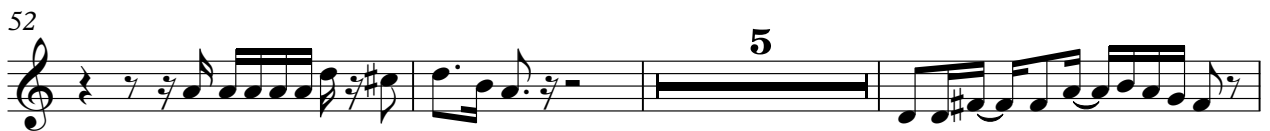

77

80

83

Tape Sampler Keyboard [Strings] Whigfield - Big Time

♩ = 96,000000

10

16

8

29

36

8

49

55

8

68

75

80

2

# Whigfield - Big Time

## Lead 1 (Square)

♩ = 96,000000

Lead 3 (Calliope)

Whigfield - Big Time

♩ = 96,000000

10

13

16

20

15

37

23

63

67

7

77

4

83

2

Viola

Whigfield - Big Time

♩ = 96,000000

38

42

40

2

# Whigfield - Big Time

Solo

♩ = 96,000000

6

9

12

15

18

21

24

27

30

33

V.S.

36

39

42

45

48

51

54

60

63

66

69

72

75

78

80

83

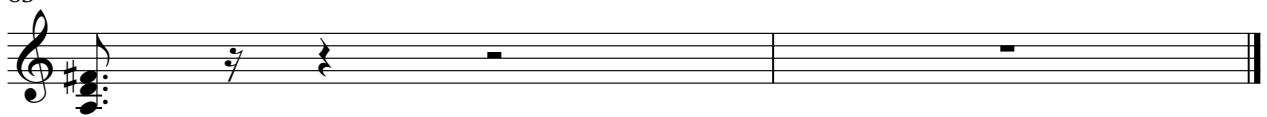

Seashore

Whigfield - Big Time

♩ = 96,000000

4/4 2

11

23

39

19

62

2 18

83

2