

Whigfield - Saturday Night 1

♩ = 130,002380

BAG PIPE

DRUMS

CHOIR AAHS

ORGAN 2

ORGAN 2

SYN BASS 1

♩ = 130,002380

MELODY

A.PIANO 1

+LASERGUN

5

BAG PIPE

DRUMS

SYN BASS 1

7

BAG PIPE

DRUMS

SYN BASS 1

9

BAG PIPE

DRUMS

SYN BASS 1

11

BAG PIPE

DRUMS

SYN BASS 1

13

BAG PIPE

DRUMS

SYN BASS 1

MELODY

15

BAG PIPE

DRUMS

SYN BASS 1

MELODY

17

BAG PIPE

DRUMS

SYN BASS 1

MELODY

19

BAG PIPE

DRUMS

SYN BASS 1

MELODY

21

BAG PIPE

DRUMS

SYN BASS 1

MELODY

23

BAG PIPE

DRUMS

SYN BASS 1

MELODY

25

BAG PIPE

DRUMS

SYN BASS 1

MELODY

27

BAG PIPE

DRUMS

SYN BASS 1

MELODY

+LASERGUN

29

BAG PIPE

DRUMS

SYN BASS 1

MELODY

31

BAG PIPE

DRUMS

SYN BASS 1

MELODY

33

BAG PIPE

DRUMS

SYN BASS 1

MELODY

35

BAG PIPE

DRUMS

SYN BASS 1

MELODY

+LASERGUN

37

BAG PIPE

DRUMS

SYN BASS 1

A.PIANO 1

39

BAG PIPE

DRUMS

SYN BASS 1

A.PIANO 1

41

BAG PIPE

DRUMS

SYN BASS 1

A.PIANO 1

43

BAG PIPE

DRUMS

SYN BASS 1

A.PIANO 1

45

BAG PIPE

DRUMS

SYN BASS 1

MELODY

A.PIANO 1

47

BAG PIPE

DRUMS

SYN BASS 1

MELODY

A.PIANO 1

49

BAG PIPE

DRUMS

SYN BASS 1

MELODY

A.PIANO 1

51

BAG PIPE

DRUMS

SYN BASS 1

MELODY

A.PIANO 1

53

BAG PIPE

DRUMS

SYN BASS 1

MELODY

A.PIANO 1

55

BAG PIPE

DRUMS

SYN BASS 1

MELODY

A.PIANO 1

57

BAG PIPE

DRUMS

SYN BASS 1

MELODY

A.PIANO 1

59

BAG PIPE

DRUMS

SYN BASS 1

MELODY

A.PIANO 1

61

BAG PIPE

DRUMS

ORGAN 2

ORGAN 2

SYN BASS 1

A.PIANO 1

63

BAG PIPE

DRUMS

ORGAN 2

ORGAN 2

SYN BASS 1

A.PIANO 1

64

BAG PIPE

DRUMS

ORGAN 2

ORGAN 2

SYN BASS 1

A.PIANO 1

66

BAG PIPE

DRUMS

ORGAN 2

ORGAN 2

SYN BASS 1

A.PIANO 1

68

BAG PIPE

DRUMS

CHOIR AAHS

ORGAN 2

ORGAN 2

SYN BASS 1

MELODY

A.PIANO 1

70

CHOIR AAHS

ORGAN 2

ORGAN 2

SYN BASS 1

MELODY

A.PIANO 1

72

CHOIR AAHS

ORGAN 2

ORGAN 2

SYN BASS 1

MELODY

A.PIANO 1

74

CHOIR AAHS

ORGAN 2

ORGAN 2

SYN BASS 1

MELODY

A.PIANO 1

76

BAG PIPE

DRUMS

CHOIR AAHS

ORGAN 2

ORGAN 2

SYN BASS 1

MELODY

A.PIANO 1

78

BAG PIPE

DRUMS

ORGAN 2

ORGAN 2

SYN BASS 1

A.PIANO 1

80

BAG PIPE

DRUMS

ORGAN 2

ORGAN 2

SYN BASS 1

A.PIANO 1

81

BAG PIPE

DRUMS

ORGAN 2

ORGAN 2

SYN BASS 1

A.PIANO 1

83

BAG PIPE

DRUMS

ORGAN 2

ORGAN 2

SYN BASS 1

A.PIANO 1

84

BAG PIPE

DRUMS

ORGAN 2

ORGAN 2

SYN BASS 1

A.PIANO 1

85

BAG PIPE

DRUMS

ORGAN 2

ORGAN 2

SYN BASS 1

A.PIANO 1

87

BAG PIPE

DRUMS

ORGAN 2

ORGAN 2

SYN BASS 1

A.PIANO 1

88

BAG PIPE

DRUMS

ORGAN 2

ORGAN 2

SYN BASS 1

A.PIANO 1

89

BAG PIPE

DRUMS

ORGAN 2

ORGAN 2

SYN BASS 1

A.PIANO 1

91

BAG PIPE

DRUMS

ORGAN 2

ORGAN 2

SYN BASS 1

A.PIANO 1

92

BAG PIPE

DRUMS

ORGAN 2

ORGAN 2

SYN BASS 1

A.PIANO 1

94

ORGAN 2

ORGAN 2

SYN BASS 1

A.PIANO 1

96

BAG PIPE

DRUMS

CHOIR AAHS

ORGAN 2

ORGAN 2

SYN BASS 1

A.PIANO 1

+LASERGUN

98

BAG PIPE

DRUMS

CHOIR AAHS

ORGAN 2

ORGAN 2

SYN BASS 1

A.PIANO 1

100

BAG PIPE

DRUMS

CHOIR AAHS

ORGAN 2

ORGAN 2

SYN BASS 1

A.PIANO 1

101

BAG PIPE

DRUMS

CHOIR AAHS

ORGAN 2

ORGAN 2

SYN BASS 1

A.PIANO 1

103

BAG PIPE

DRUMS

CHOIR AAHS

ORGAN 2

ORGAN 2

SYN BASS 1

A.PIANO 1

104

BAG PIPE

DRUMS

CHOIR AAHS

ORGAN 2

ORGAN 2

SYN BASS 1

A.PIANO 1

105

BAG PIPE

DRUMS

CHOIR AAHS

ORGAN 2

ORGAN 2

SYN BASS 1

MELODY

A.PIANO 1

107

BAG PIPE

DRUMS

CHOIR AAHS

ORGAN 2

ORGAN 2

SYN BASS 1

A.PIANO 1

108

BAG PIPE

DRUMS

CHOIR AAHS

ORGAN 2

ORGAN 2

SYN BASS 1

A.PIANO 1

109

BAG PIPE

DRUMS

CHOIR AAHS

ORGAN 2

ORGAN 2

SYN BASS 1

MELODY

A.PIANO 1

111

BAG PIPE

DRUMS

CHOIR AAHS

ORGAN 2

ORGAN 2

SYN BASS 1

A.PIANO 1

112

BAG PIPE

DRUMS

CHOIR AAHS

ORGAN 2

ORGAN 2

SYN BASS 1

A.PIANO 1

113

BAG PIPE

DRUMS

CHOIR AAHS

ORGAN 2

ORGAN 2

SYN BASS 1

MELODY

A.PIANO 1

115

BAG PIPE

DRUMS

CHOIR AAHS

ORGAN 2

ORGAN 2

SYN BASS 1

MELODY

A.PIANO 1

116

BAG PIPE

DRUMS

CHOIR AAHS

ORGAN 2

ORGAN 2

SYN BASS 1

A.PIANO 1

117

BAG PIPE

DRUMS

CHOIR AAHS

ORGAN 2

ORGAN 2

SYN BASS 1

MELODY

A.PIANO 1

119

BAG PIPE

DRUMS

CHOIR AAHS

ORGAN 2

ORGAN 2

SYN BASS 1

MELODY

A.PIANO 1

120

BAG PIPE

DRUMS

CHOIR AAHS

ORGAN 2

ORGAN 2

SYN BASS 1

A.PIANO 1

+LASERGUN

121

BAG PIPE

DRUMS

CHOIR AAHS

ORGAN 2

ORGAN 2

SYN BASS 1

MELODY

A.PIANO 1

123

BAG PIPE

DRUMS

CHOIR AAHS

ORGAN 2

ORGAN 2

SYN BASS 1

MELODY

A.PIANO 1

124

BAG PIPE

DRUMS

CHOIR AAHS

ORGAN 2

ORGAN 2

SYN BASS 1

A.PIANO 1

125

BAG PIPE

DRUMS

CHOIR AAHS

ORGAN 2

ORGAN 2

SYN BASS 1

MELODY

A.PIANO 1

127

128

BAG PIPE

DRUMS

CHOIR AAHS

ORGAN 2

ORGAN 2

SYN BASS 1

MELODY

A.PIANO 1

+LASERGUN

BAG PIPE

Whigfield - Saturday Night 1

♩ = 130,002380

5

8

11

14

17

20

23

26

29

V.S.

BAG PIPE

32

35

38

41

44

47

50

53

56

59

62

65

68

78

81

84

87

90

92

97

100

103

106

109

112

115

118

121

124

127

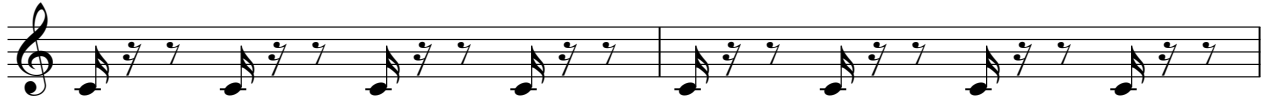

129

DRUMS

Whigfield - Saturday Night 1

♩ = 130,002380

3

7

10

13

16

19

22

25

28

30

V.S.

DRUMS

32

34

36

38

40

42

44

46

49

52

DRUMS

54

56

58

60

62

64

66

68

DRUMS

77

79

81

83

85

87

89

91

94

3

99

DRUMS

101

103

105

107

109

111

113

115

117

119

V.S.

DRUMS

121

123

125

127

129

♩ = 130,002380

67

72

77 20

100

104

108

112

116

120

124

V.S.

2

CHOIR AAHS

127

2

ORGAN 2

Whigfield - Saturday Night 1

♩ = 130,002380

59

63

66

69

72

75

78

81

84

87

V.S.

90

93

96

99

102

105

108

111

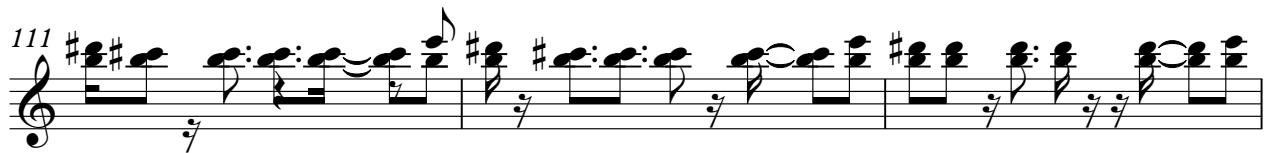

114

117

ORGAN 2

120

123

126

129

ORGAN 2

Whigfield - Saturday Night 1

♩ = 130,002380

59

62

64

67

69

72

75

77

80

83

V.S.

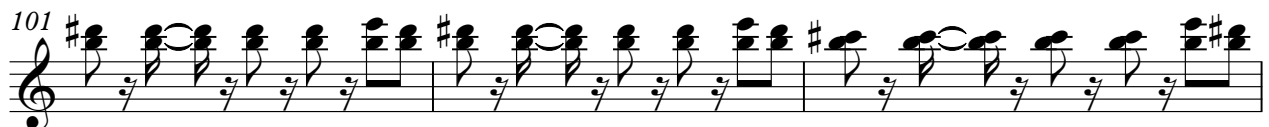
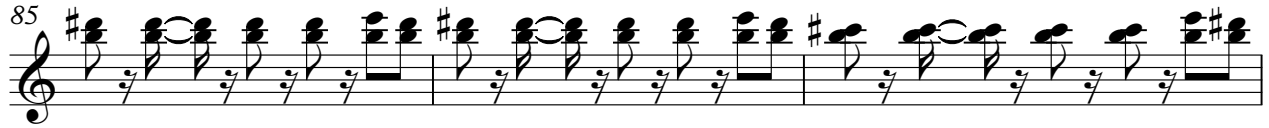

ORGAN 2

112

SYN BASS 1

Whigfield - Saturday Night 1

♩ = 130,002380

3

7

10

13

16

19

22

25

28

31

V.S.

34

37

40

43

46

49

52

55

58

61

64

67

70

73

76

79

82

85

88

91

V.S.

94

97

100

103

106

109

112

115

118

121

Whigfield - Saturday Night 1

MELODY

♩ = 130,002380

2 8

3 3

14

18

22

26

30

34 8

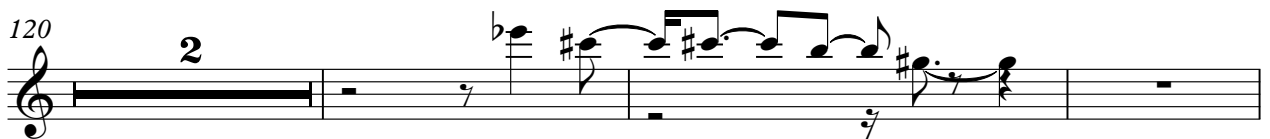
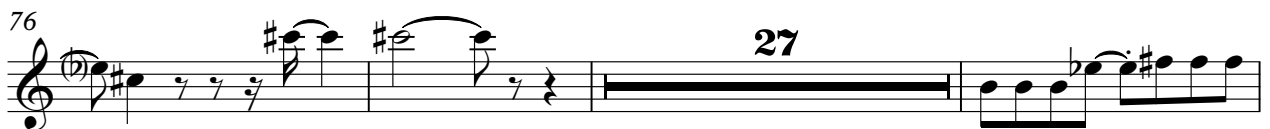

MELODY

125

129

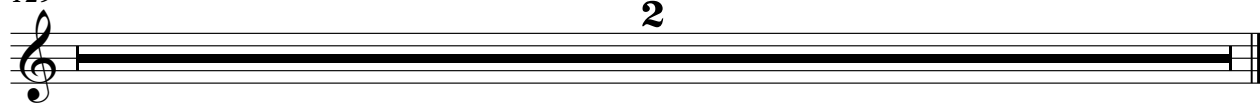

Whigfield - Saturday Night 1

A.PIANO 1

♩ = 130,002380

35

39

42

45

48

51

54

57

60

63

V.S.

96

126

129

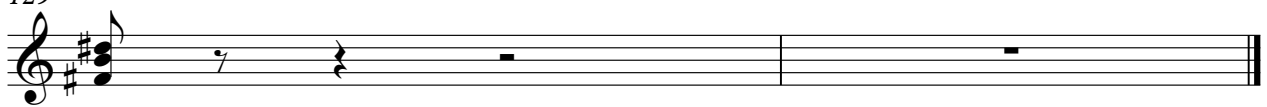

♩ = 130,002380

26 7

37

59 23

120

7

129

2
