

Whigfield - Saturday Night 2

♩ = 130,004913

12

Standard

Shamisen

SynthBass

Melodia

15

Standard

Shamisen

SynthBass

Melodia

18

Standard

Shamisen

SynthBass

Melodia

21

Standard

Shamisen

SynthBass

Melodia

24

Standard

Shamisen

SynthBass

Melodia

27

Standard

Electroni

Shamisen

SynthBass

Synth Dru

Melodia

30

Standard
Electroni
Shamisen
SynthBass
Melodia

33

Standard
Electroni
Shamisen
SynthBass
Melodia

36

Standard
Electroni
Shamisen
SynthBass
Melodia

39

Standard
Electroni
Shamisen
SynthBass
Melodia

42

Standard
Electroni
Shamisen
SynthBass
Synth Dru
Melodia

45

Standard
Electroni
Shamisen
SynthBass
Piano 2

48

Standard
Electronica
Shamisen
SynthBass
Piano 2

51

Standard
Electronica
Shamisen
SynthBass
Piano 2

53

Standard
Shamisen
SynthBass
Melodia
Piano 2

55

Standard

Shamisen

SynthBass

Melodia

Piano 2

57

Standard

Shamisen

SynthBass

Melodia

Piano 2

59

Standard

Shamisen

SynthBass

Melodia

Piano 2

61

Standard
Electroni
Shamisen
SynthBass
Melodia
Piano 2

63

Standard
Electroni
Shamisen
SynthBass
Melodia
Piano 2

65

Standard

Electroni

Shamisen

SynthBass

Melodia

Piano 2

67

Standard

Electroni

Shamisen

SynthBass

Melodia

Piano 2

69

Standard

Electroni

Shamisen

Organ 1

Organ 2

SynthBass

Piano 2

71

Standard

Electroni

Shamisen

Organ 1

Organ 2

SynthBass

Piano 2

73

Standard

Electroni

Shamisen

Organ 1

Organ 2

SynthBass

Piano 2

75

Standard

Electroni

Shamisen

Organ 1

Organ 2

SynthBass

Piano 2

77

Standard

Electroni

Shamisen

Organ 1

Organ 2

SynthBass

Melodia

Piano 2

79

Standard

Electroni

Shamisen

Organ 1

Organ 2

SynthBass

Melodia

Piano 2

81

Standard

Electroni

Shamisen

Organ 1

Organ 2

SynthBass

Melodia

Piano 2

83

Standard

Electroni

Shamisen

Organ 1

Organ 2

SynthBass

Synth Dru

Melodia

Piano 2

85

Standard

Electroni

Shamisen

Organ 1

Organ 2

SynthBass

Melodia

Piano 2

87

Standard

Electroni

Shamisen

Organ 1

Organ 2

SynthBass

Melodia

Piano 2

89

Standard

Electroni

Shamisen

Organ 1

Organ 2

SynthBass

Melodia

Piano 2

91

Standard

Electroni

Shamisen

Organ 1

Organ 2

SynthBass

Melodia

Piano 2

Standard 

Organ 1

Organ 2

SynthBass

Melodia

Piano 2

95

Organ 1

Organ 2

SynthBass

Melodia

Piano 2

97

Organ 1

Organ 2

SynthBass

Melodia

Piano 2

99

Organ 1

Organ 2

SynthBass

Melodia

Piano 2

101

Standard

Electroni

Shamisen

Organ 1

Organ 2

SynthBass

Melodia

Piano 2

103

Standard
Electroni
Shamisen
Organ 1
Organ 2
SynthBass
Piano 2

105

Standard
Electroni
Shamisen
Organ 1
Organ 2
SynthBass
Piano 2

107

Standard

Electroni

Shamisen

Organ 1

Organ 2

SynthBass

Piano 2

109

Standard

Electroni

Shamisen

Organ 1

Organ 2

SynthBass

Piano 2

111

Standard

Electroni

Shamisen

Organ 1

Organ 2

SynthBass

Piano 2

113

Standard

Electroni

Shamisen

Organ 1

Organ 2

SynthBass

Piano 2

115

Standard

Electroni

Shamisen

Organ 1

Organ 2

SynthBass

Piano 2

117

Standard

Shamisen

119

Standard

Shamisen

121

Standard

Shamisen

Melodia

123

Standard

Shamisen

Melodia

125

Standard

Organ 1

Organ 2

SynthBass

Piano 2

127

Organ 1

Organ 2

SynthBass

Piano 2

129

Organ 1

Organ 2

SynthBass

Piano 2

131

Organ 1

Organ 2

SynthBass

Synth Dru

Piano 2

133

Standard

Electroni

Shamisen

Organ 1

Organ 2

SynthBass

Melodia

Piano 2

135

Standard

Electroni

Shamisen

Organ 1

Organ 2

SynthBass

Melodia

Piano 2

137

Standard

Electroni

Shamisen

Organ 1

Organ 2

SynthBass

Melodia

Piano 2

139

Standard

Electroni

Shamisen

Organ 1

Organ 2

SynthBass

Melodia

Piano 2

141

Standard

Electroni

Shamisen

Organ 1

Organ 2

SynthBass

Melodia

Piano 2

143

Standard

Electroni

Shamisen

Organ 1

Organ 2

SynthBass

Melodia

Piano 2

145

Standard

Electroni

Shamisen

Organ 1

Organ 2

SynthBass

Melodia

Piano 2

147

Standard

Electroni

Shamisen

Organ 1

Organ 2

SynthBass

Melodia

Piano 2

149

Standard

Electroni

Shamisen

Organ 1

Organ 2

SynthBass

Melodia

Piano 2

151

Standard

Electroni

Shamisen

Organ 1

Organ 2

SynthBass

Melodia

Piano 2

153

Standard

Electroni

Shamisen

Organ 1

Organ 2

SynthBass

Melodia

Piano 2

155

Standard

Electroni

Shamisen

Organ 1

Organ 2

SynthBass

Melodia

Piano 2

157

Standard

Electroni

Shamisen

Organ 1

Organ 2

SynthBass

Melodia

Piano 2

159

Standard
Electroni
Shamisen
Organ 1
Organ 2
SynthBass
Melodia
Piano 2

161

Standard
Electroni
Shamisen
Organ 1
Organ 2
SynthBass
Melodia
Piano 2

163

Standard

Electroni

Shamisen

Organ 1

Organ 2

SynthBass

Melodia

Piano 2

165

Standard

Electroni

Shamisen

Organ 1

SynthBass

Melodia

Piano 2

Standard

Whigfield - Saturday Night 2

♩ = 130,004913

3

8

12

16

20

24

28

32

35

38

V.S.

41

44

47

50

54

58

62

65

68

71

74

77

80

83

86

89

92

121

123

126

7

135

137

139

141

143

145

147

V.S.

149

151

153

155

157

159

161

163

164

♩ = 130,004913

27

31

35

39

43

47

50

8

61

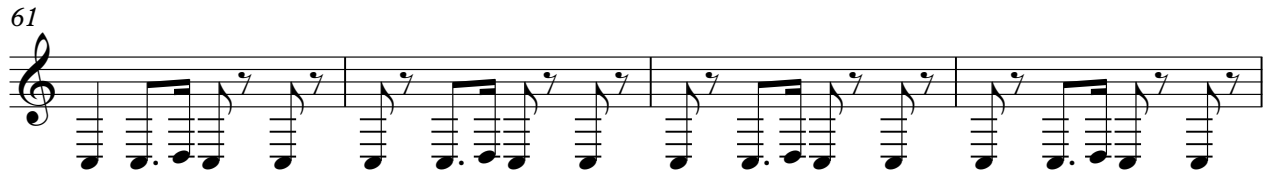

65

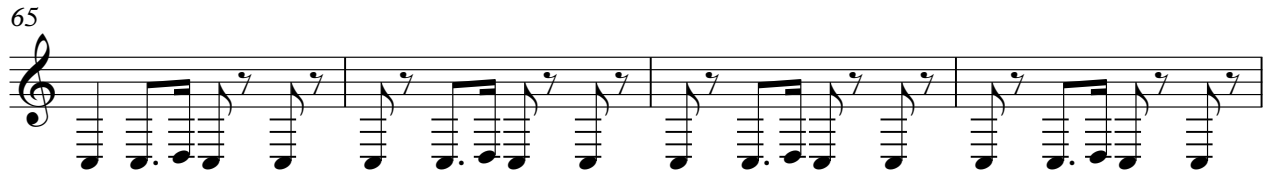

69

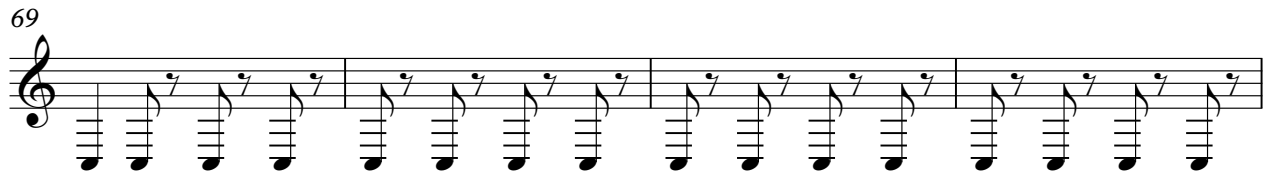

73

77

81

85

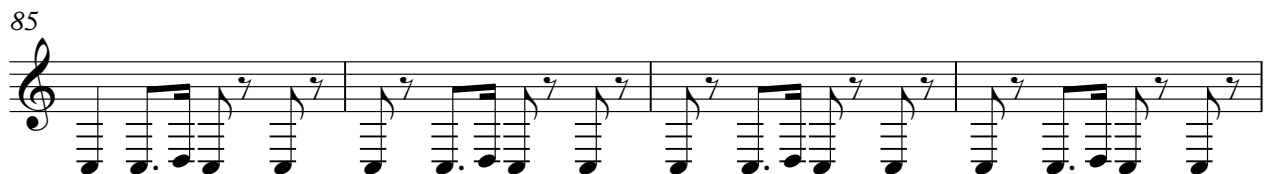

89

93

8

104

108

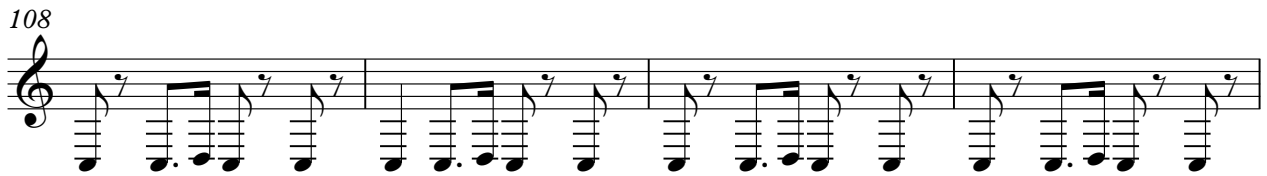

112

116

16

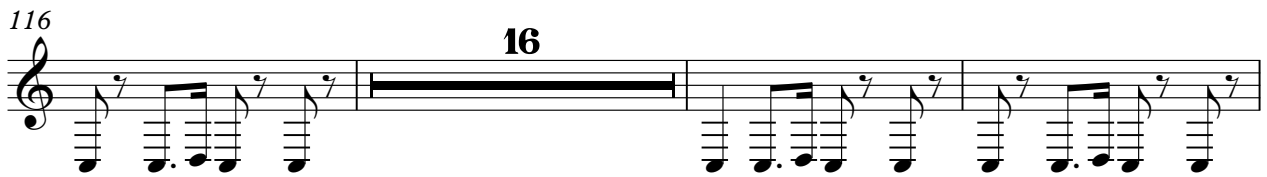

135

139

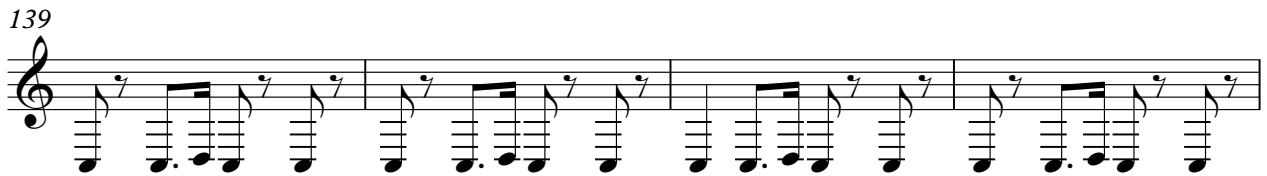

143

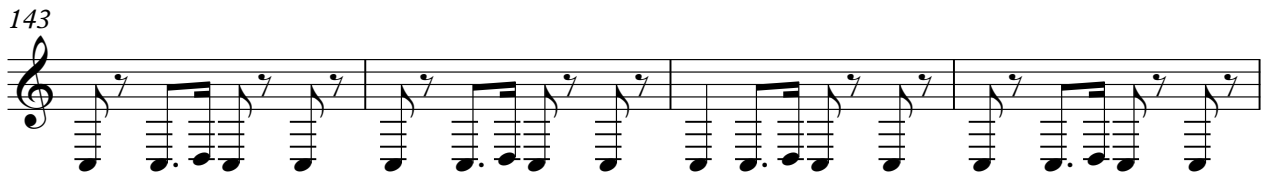

147

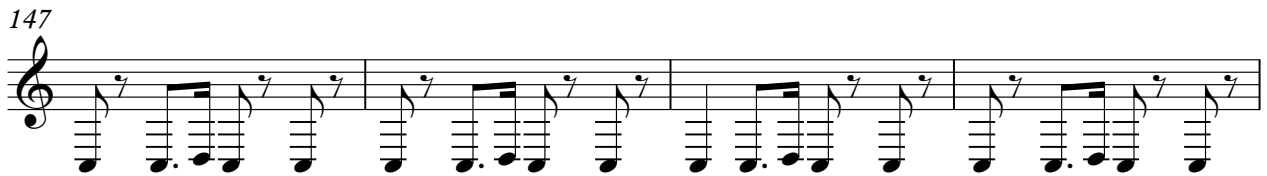

151

155

159

V.S.

163

2

Shamisen

Whigfield - Saturday Night 2

♩ = 130,004913

V.S.

42

46

50

54

58

62

66

70

74

78

82

86

90

101

105

109

113

117

121

123

133

137

141

145

149

153

157

161

164

Whigfield - Saturday Night 2

Organ 1

♩ = 130,004913

67

70

72

74

76

78

80

82

84

86

V.S.

108

110

112

114

116

126

128

130

132

134

156

158

160

162

164

166

Organ 2

Whigfield - Saturday Night 2

♩ = 130,004913

67

70

72

74

76

78

80

82

84

86

V.S.

88

90

92

94

96

98

100

102

104

106

108

110

112

114

116

126

128

130

132

134

136

138

140

142

144

146

148

150

152

154

156

158

160

162

164

Whigfield - Saturday Night 2

SynthBass

♩ = 130,004913

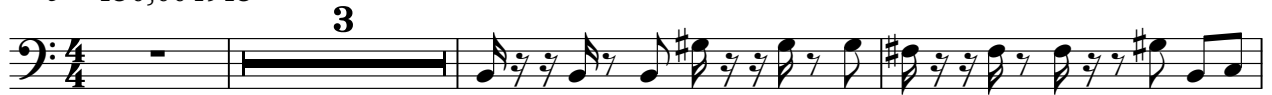

V.S.

34

37

40

43

46

49

52

55

58

61

64

67

70

73

76

79

82

85

88

91

V.S.

94

97

100

103

106

109

112

115

125

128

161

164

Synth Dru

Whigfield - Saturday Night 2

♩ = 130,004913

26 15

44

39

85

47 35

Whigfield - Saturday Night 2

Melodia

♩ = 130,004913

11

15

18

21

24

27

31

35

39

42

8

53

56

59

62

65

68

79

83

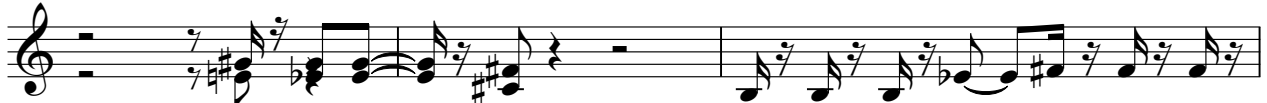

86

89

92

95

98

102

19

124

8

135

139

142

145

148

V.S.

152

157

162

Piano 2

Whigfield - Saturday Night 2

♩ = 130,004913

43

47

50

53

56

59

62

65

68

71

V.S.

104

107

110

113

116

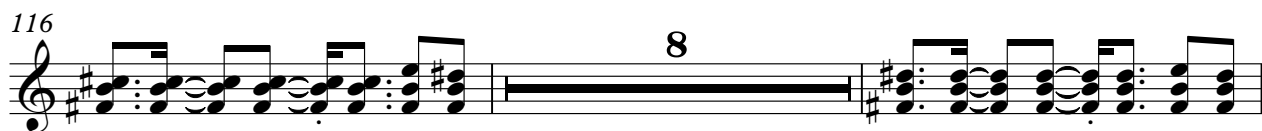

126

129

132

135

138

