

♩ = 126,000130

Percussion

Melodic Toms

Fretless Electric Bass

Honky-tonk Piano

Percussive Organ

Percussive Organ

Percussive Organ

Rock Organ

Reverse Cymbals

THINKOFY

Pad 3 (Polysynth)

FX 5 (Brightness)

FX 5 (Brightness)

Seashore

Gunshot

6

Perc.

H-t. Pno.

Organ

10

14

18

22

Perc.

E. Bass

Organ

FX 5

FX 5

26

Perc.

E. Bass

H-t. Pno.

Organ

FX 5

FX 5

29

32

35

Perc.

E. Bass

H-t. Pno.

Perc. Organ

Perc. Organ

Perc. Organ

Organ

38

Perc.

E. Bass

H-t. Pno.

Perc. Organ

Perc. Organ

Perc. Organ

Organ

41

Perc. E. Bass H-t. Pno. Perc. Organ Perc. Organ Organ Rev. Cym. FX 5

44

Perc. E. Bass Organ FX 5

47

Perc. E. Bass Organ FX 5

51 Perc. 

E. Bass 

Organ 

FX 5 

54 Perc. 

E. Bass 

Organ 

FX 5 

FX 5 

57 Perc. 

E. Bass 

H-t. Pno. 

Organ 

Rev. Cym. 

FX 5 

FX 5 

61

64

67

Perc. 

E. Bass 

H-t. Pno. 

Perc. Organ 

Perc. Organ 

Perc. Organ 

Organ 

Organ 

FX 5 

70

Perc. 

E. Bass 

H-t. Pno. 

Perc. Organ 

Perc. Organ 

Perc. Organ 

Organ 

Organ 

FX 5 

73

Perc.

E. Bass

H-t. Pno.

Perc. Organ

Perc. Organ

Perc. Organ

Organ

FX 5

76

Perc.

E. Bass

Perc. Organ

Perc. Organ

Perc. Organ

Organ

Organ

79 Perc.  E. Bass  Perc. Organ  Perc. Organ  Perc. Organ  Organ 

82 Perc.  E. Bass  H-t. Pno.  Perc. Organ  Perc. Organ  Perc. Organ  Organ  FX 5 

85

88

91 Perc. 
Perc. Organ 
FX 5 

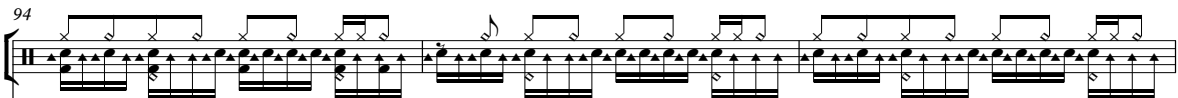
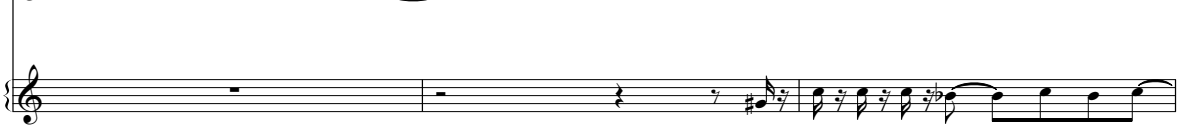

94 Perc. 
FX 5 
FX 5 

97 Perc. 
E. Bass 
H-t. Pno. 
Perc. Organ 
Perc. Organ 
Perc. Organ 
Organ 
Rev. Cym. 
FX 5 
FX 5 

100

E. Bass
H-t. Pno.
Perc. Organ
Perc. Organ
Perc. Organ
Organ
FX 5
FX 5

103

E. Bass
H-t. Pno.
Perc. Organ
Perc. Organ
Perc. Organ
Organ
FX 5

106

109

112

Perc.

E. Bass

H-t. Pno.

Perc. Organ

Perc. Organ

Perc. Organ

Organ

FX 5

115

Perc.

E. Bass

H-t. Pno.

Perc. Organ

Perc. Organ

Perc. Organ

Organ

FX 5

118

121

124

Perc.

E. Bass

H-t. Pno.

Perc. Organ

Perc. Organ

Organ

FX 5

127

Perc.

E. Bass

H-t. Pno.

Perc. Organ

Perc. Organ

Organ

FX 5

130

Perc.

E. Bass

H-t. Pno.

Perc. Organ

Perc. Organ

Perc. Organ

Organ

FX 5

132

Perc. Mel. Toms E. Bass H-t. Pno. Perc. Organ Perc. Organ Perc. Organ Organ Rev. Cym. Pad 3 FX 5 FX 5 Seash. Gun.

Percussion

♩ = 126,000130

6

10

14

18

21

24

27

30

33

V.S.

36

40

43

46

49

52

55

58

61

64

Percussion

67

71

75

77

79

81

83

85

87

89

V.S.

Percussion

91

93

95

97

106

109

111

113

115

117

119

121

123

125

127

129

131

133

Melodic Toms

♩ = 126,000130

9 23

35

55 31

122

11

71

74

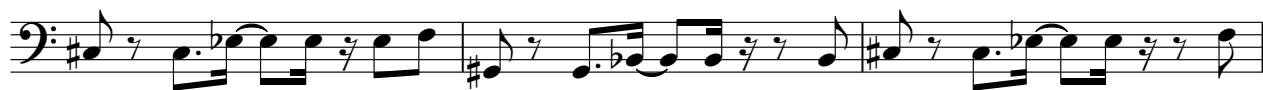

77

80

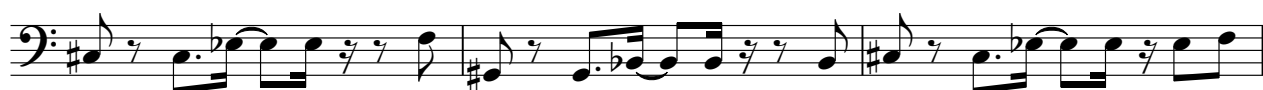

83

86

89

99

102

105

108

111

114

117

120

123

126

129

132

Honky-tonk Piano

♩ = 126,000130

132

Percussive Organ

107

109

111

113

115

117

119

121

123

125

Percussive Organ

Percussive Organ

♩ = 126,000130

34

37

40

43

23

68

71

74

77

80

83

V.S.

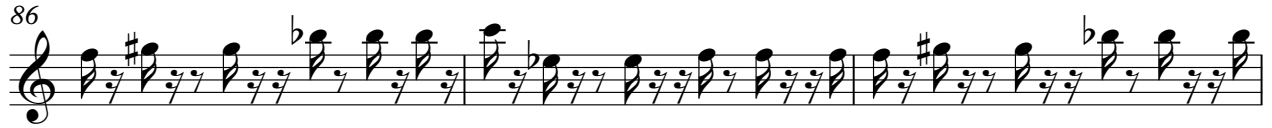

Percussive Organ

♩ = 126,000130

34

37

40

42

24

67

70

73

76

79

82

85

88

91

101

104

107

128

131

133

Rock Organ

♩ = 126,000130

V.S.

21

24

27

30

33

36

39

42

45

48

51

54

75

78

81

84

87

89

99

102

105

108

111

114

117

120

123

126

129

132

Reverse Cymbals

♩ = 126,000130

41 15

59

39 35

Pad 3 (Polysynth)

♩ = 126,000130
THINKOFY

FX 5 (Brightness)

♩ = 126,000130

10

13

15

19

21

23

26

30

32

9

43

114

117

121

124

126

128

131

FX 5 (Brightness)

♩ = 126,000130

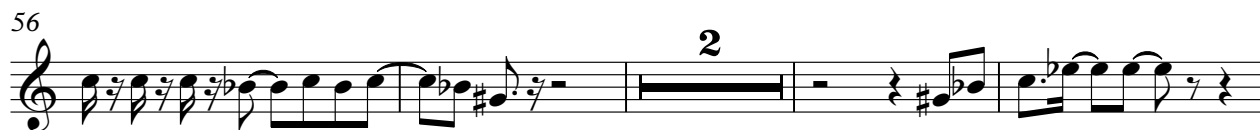

Seashore

$\text{♩} = 126,000130$

130

Gunshot

♩ = 126,000130 ○

