

# Whigfield - Think Of You 2

♩ = 128,000000

MELODY

DRUMS

MELO TOM 1

ORGAN 2

ORGAN 3

SYN BASS 2

REVERSCYMB

♩ = 128,000000

SWEEP PAD

A.PIANO 2

6

DRUMS

ORGAN 3

SYN BASS 2

A.PIANO 2

9

DRUMS

ORGAN 3

SYN BASS 2

A.PIANO 2

12

MELODY

DRUMS

MELO TOM 1

ORGAN 3

SYN BASS 2

A.PIANO 2

15

MELODY

DRUMS

ORGAN 3

SYN BASS 2

17

MELODY

DRUMS

ORGAN 3

SYN BASS 2

19

MELODY

DRUMS

ORGAN 3

SYN BASS 2

22

MELODY

DRUMS

ORGAN 3

SYN BASS 2

24

MELODY

DRUMS

ORGAN 3

SYN BASS 2

26

MELODY

DRUMS

ORGAN 3

SYN BASS 2

REVERSCYMB

29

MELODY

DRUMS

ORGAN 3

SYN BASS 2

A.PIANO 2

31

MELODY

DRUMS

ORGAN 3

SYN BASS 2

A.PIANO 2

33

MELODY

DRUMS

ORGAN 3

SYN BASS 2

A.PIANO 2

35

MELODY

DRUMS

MELO TOM 1

ORGAN 3

SYN BASS 2

A.PIANO 2

37

DRUMS

ORGAN 2

ORGAN 3

SYN BASS 2

A.PIANO 2

39

DRUMS

ORGAN 2

ORGAN 3

SYN BASS 2

A.PIANO 2

41

DRUMS

ORGAN 2

ORGAN 3

SYN BASS 2

A.PIANO 2

43

DRUMS

ORGAN 2

ORGAN 3

SYN BASS 2

REVERSCYMB

A.PIANO 2

45

MELODY

DRUMS

ORGAN 3

SYN BASS 2

47

MELODY

DRUMS

ORGAN 3

SYN BASS 2

49

MELODY

DRUMS

ORGAN 3

SYN BASS 2

51

MELODY

DRUMS

ORGAN 3

SYN BASS 2

54

MELODY

DRUMS

ORGAN 3

SYN BASS 2

56

MELODY

DRUMS

ORGAN 3

SYN BASS 2

58

MELODY

DRUMS

ORGAN 3

SYN BASS 2

REVERSCYMB

61

MELODY

DRUMS

ORGAN 3

SYN BASS 2

REVERSCYMB

A.PIANO 2

63

MELODY

DRUMS

ORGAN 3

SYN BASS 2

A.PIANO 2

65

MELODY

DRUMS

ORGAN 3

SYN BASS 2

A.PIANO 2

67

MELODY

DRUMS

ORGAN 3

SYN BASS 2

A.PIANO 2

69

MELODY

DRUMS

ORGAN 2

ORGAN 3

SYN BASS 2

A.PIANO 2

71

MELODY

DRUMS

ORGAN 2

ORGAN 3

SYN BASS 2

A.PIANO 2

73

MELODY

DRUMS

ORGAN 2

ORGAN 3

SYN BASS 2

A.PIANO 2

75

MELODY

DRUMS

MELO TOM 1

ORGAN 2

ORGAN 3

SYN BASS 2

REVERSCYMB

A.PIANO 2

77

MELODY

DRUMS

ORGAN 2

ORGAN 3

SYN BASS 2

79

DRUMS

ORGAN 2

ORGAN 3

SYN BASS 2

81

DRUMS

ORGAN 2

ORGAN 3

SYN BASS 2

83

DRUMS

ORGAN 2

ORGAN 3

SYN BASS 2

85

MELODY

DRUMS

ORGAN 2

ORGAN 3

SYN BASS 2

A.PIANO 2

87

MELODY

DRUMS

ORGAN 2

ORGAN 3

SYN BASS 2

A.PIANO 2

89

MELODY

DRUMS

ORGAN 2

ORGAN 3

SYN BASS 2

A.PIANO 2

91

MELODY

DRUMS

MELO TOM 1

ORGAN 2

ORGAN 3

SYN BASS 2

A.PIANO 2

93

MELODY

DRUMS

95

MELODY

DRUMS

97

MELODY

DRUMS

99

MELODY

DRUMS

ORGAN 2

ORGAN 3

SYN BASS 2

REVERSCYMB

A.PIANO 2

102

MELODY

ORGAN 2

ORGAN 3

SYN BASS 2

A.PIANO 2

104

MELODY

ORGAN 2

ORGAN 3

SYN BASS 2

A.PIANO 2

106

MELODY

ORGAN 2

ORGAN 3

SYN BASS 2

A.PIANO 2

108

MELODY

DRUMS

MELO TOM 1

ORGAN 2

ORGAN 3

SYN BASS 2

REVERSCYMB

A.PIANO 2

110

MELODY

DRUMS

ORGAN 2

ORGAN 3

SYN BASS 2

A.PIANO 2

112

MELODY

DRUMS

ORGAN 2

ORGAN 3

SYN BASS 2

A.PIANO 2

114

MELODY

DRUMS

ORGAN 2

ORGAN 3

SYN BASS 2

A.PIANO 2

116

MELODY

DRUMS

ORGAN 2

ORGAN 3

SYN BASS 2

A.PIANO 2

118

MELODY

DRUMS

ORGAN 2

ORGAN 3

SYN BASS 2

A.PIANO 2

120

MELODY

DRUMS

ORGAN 2

ORGAN 3

SYN BASS 2

A.PIANO 2

122

MELODY

DRUMS

ORGAN 2

ORGAN 3

SYN BASS 2

A.PIANO 2

124

MELODY

DRUMS

ORGAN 2

ORGAN 3

SYN BASS 2

A.PIANO 2

126

MELODY

DRUMS

ORGAN 2

ORGAN 3

SYN BASS 2

A.PIANO 2

128

MELODY

DRUMS

ORGAN 2

ORGAN 3

SYN BASS 2

A.PIANO 2

130

MELODY

DRUMS

ORGAN 2

ORGAN 3

SYN BASS 2

A.PIANO 2

132

MELODY

DRUMS

ORGAN 2

ORGAN 3

SYN BASS 2

A.PIANO 2

134

MELODY

DRUMS

MELO TOM 1

ORGAN 2

ORGAN 3

SYN BASS 2

REVERSCYMB

A.PIANO 2

136

MELODY

DRUMS

MELO TOM 1

ORGAN 2

ORGAN 3

SYN BASS 2

REVERSCYMB

A.PIANO 2

138

MELODY

DRUMS

MELO TOM 1

ORGAN 2

ORGAN 3

SYN BASS 2

REVERSCYMB

A.PIANO 2

140

MELODY

DRUMS

MELO TOM 1

ORGAN 2

ORGAN 3

SYN BASS 2

REVERSCYMB

A.PIANO 2

# Whigfield - Think Of You 2

## MELODY

♩ = 128,000000

**11**

15

18

22

25

28

32

34

**9**

45

48

51

55

58

62

65

69

73

77

120

123

127

131

135

138

141

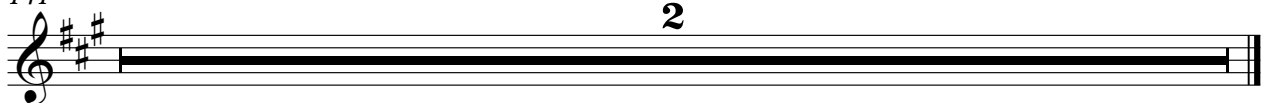

# Whigfield - Think Of You 2

## DRUMS

♩ = 128,000000

2

7

11

15

19

22

25

28

31

34

V.S.

DRUMS

37

41

45

48

51

54

57

60

63

66

DRUMS

69

73

77

79

81

83

85

87

89

91

V.S.

DRUMS

93

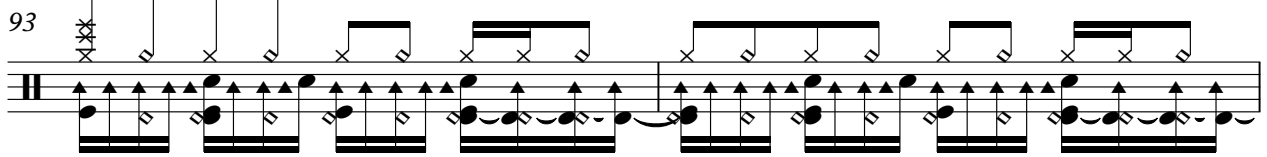

95

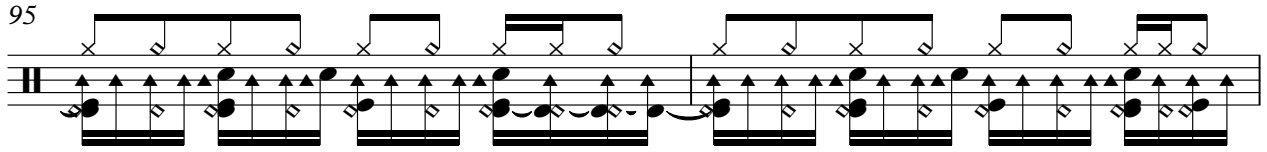

97

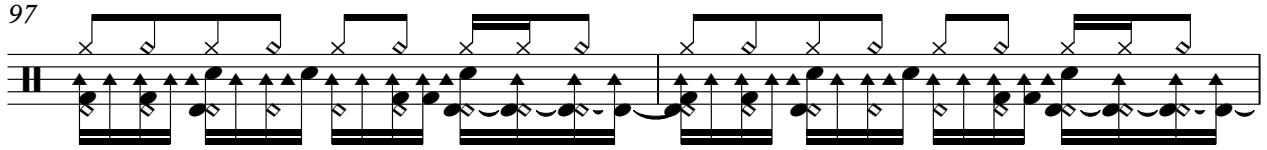

99

108

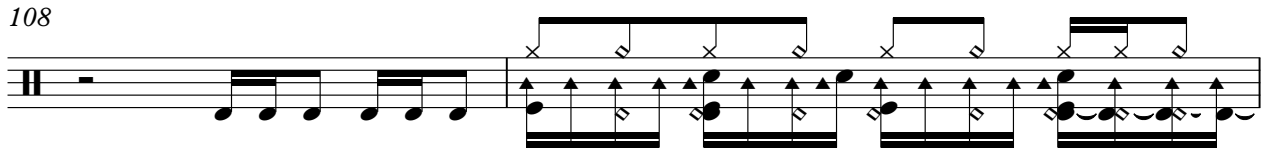

110

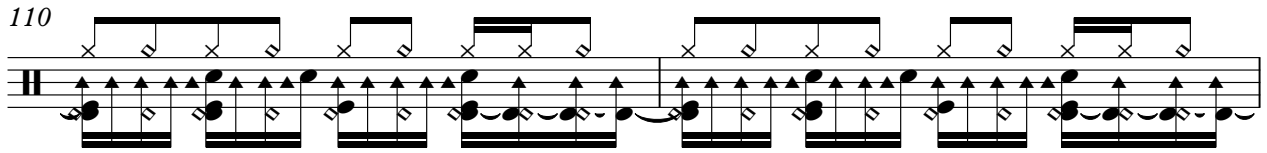

112

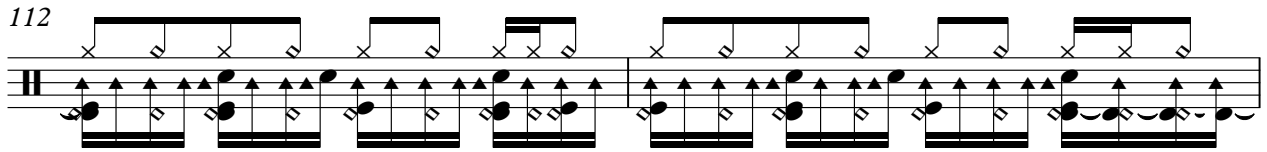

114

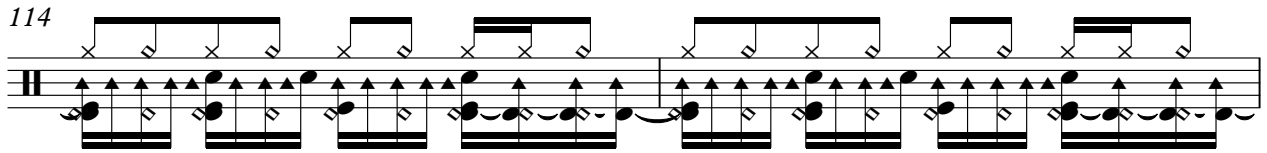

116

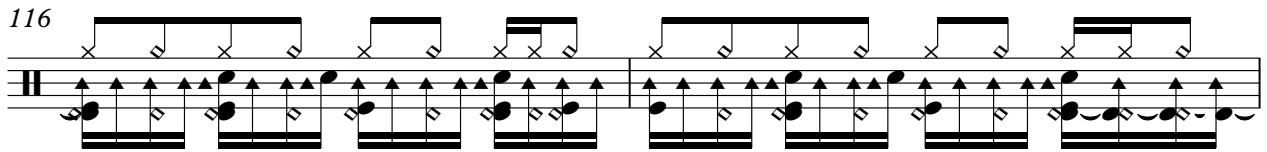

118

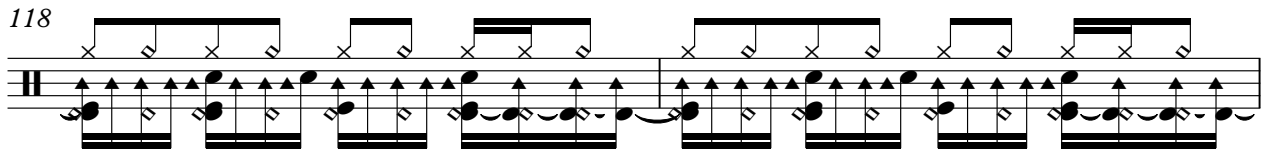

DRUMS

120

122

124

126

128

130

132

134

136

138

V.S.

6

DRUMS

140

ORGAN 2

Whigfield - Think Of You 2

♩ = 128,000000

35

38

41

43

24

69

71

73

75

77

79

V.S.

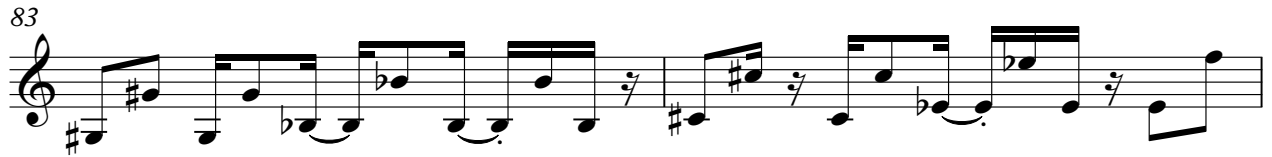

109

111

113

115

117

119

121

123

125

127

V.S.

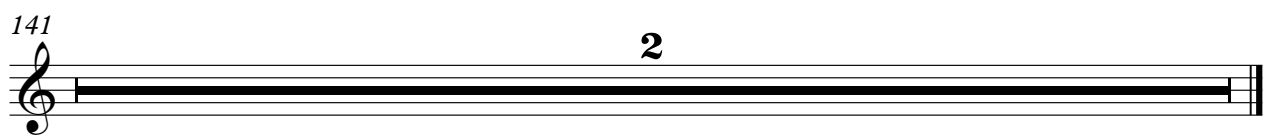

ORGAN 3

Whigfield - Think Of You 2

♩ = 128,000000

3

7

10

13

16

19

22

25

28

31

V.S.

34

37

40

43

46

49

52

55

58

61

64

101

104

107

111

114

117

120

123

126

129

132

135

138

141

2

♩ = 128,000000

2

7

10

13

16

19

22

25

28

31

V.S.

64

67

70

73

77

80

83

86

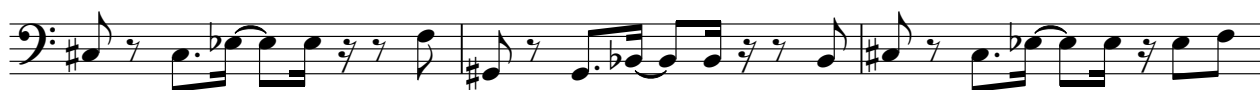

89

91

8

101

104

107

111

114

117

120

123

126

129

132

135

138

141

2

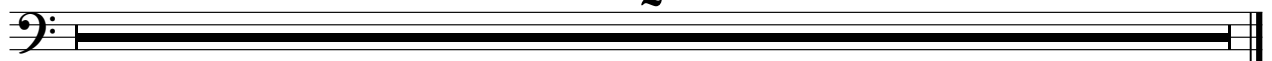

REVERSCYMB

Whigfield - Think Of You 2

♩ = 128,000000

2 22

28

15 15

61

14 23

100

6 25

134

141

2

SWEEP PAD

Whigfield - Think Of You 2

♩ = 128,000000

**2** **136**

# # n n n

141

**2**

A.PIANO 2

Whigfield - Think Of You 2

♩ = 128,000000

3

7

10

13

16

31

34

37

40

43

16

105

108

111

114

117

120

123

126

129

132

135

138

141

2

