

♩ = 130,000137

Bagpipes

Percussion

Electric Bass

Fretless Electric Bass

Fretless Electric Bass

Percussive Organ

Percussive Organ

Synth Bass

Synth Strings

♩ = 130,000137

FX 5 (Brightness)

Solo

HitBit

6

Bagp.

Perc.

E. Bass

S. Bass

9

Bagp.

Perc.

E. Bass

S. Bass

12

Bagp. Perc. E. Bass E. Bass E. Bass S. Bass

15

Bagp. Perc. E. Bass E. Bass E. Bass S. Bass

18

Bagp. Perc. E. Bass E. Bass E. Bass S. Bass

21

Bagp.
Perc.
E. Bass
E. Bass
E. Bass
S. Bass

24

Bagp.
Perc.
E. Bass
E. Bass
E. Bass
S. Bass

27

Bagp.
Perc.
E. Bass
E. Bass
E. Bass
S. Bass

30

Bagp.
Perc.
E. Bass
E. Bass
E. Bass
S. Bass

33

Bagp.
Perc.
E. Bass
E. Bass
E. Bass
S. Bass

36

Bagp.
Perc.
E. Bass
E. Bass
E. Bass
S. Bass
Solo

39

Bagp. Perc. E. Bass S. Bass Solo

42

Bagp. Perc. E. Bass S. Bass Solo

45

Bagp. Perc. E. Bass S. Bass Solo

48

Bagp.
Perc.
E. Bass
E. Bass
E. Bass
S. Bass
Solo

51

Bagp.
Perc.
E. Bass
E. Bass
E. Bass
S. Bass
Solo

54

Bagp.
Perc.
E. Bass
E. Bass
E. Bass
S. Bass
Solo

57

Bagp.
Perc.
E. Bass
E. Bass
E. Bass
S. Bass
Solo

60

Bagp.
Perc.
E. Bass
E. Bass
E. Bass
Perc. Organ
Perc. Organ
S. Bass
Syn. Str.
Solo

63

Bagp. Perc. E. Bass Perc. Organ Perc. Organ S. Bass Syn. Str. Solo

66

Bagp. Perc. E. Bass Perc. Organ Perc. Organ S. Bass Syn. Str. Solo

69

Bagp.

E. Bass

E. Bass

E. Bass

Perc. Organ

Perc. Organ

S. Bass

Syn. Str.

FX 5

Solo

72

Bagp.

E. Bass

E. Bass

E. Bass

Perc. Organ

Perc. Organ

S. Bass

Syn. Str.

FX 5

Solo

75

Bagp. Perc. E. Bass E. Bass E. Bass Perc. Organ Perc. Organ S. Bass Syn. Str. FX 5 Solo

78

Bagp. Perc. E. Bass Perc. Organ Perc. Organ S. Bass Syn. Str. Solo

81

Bagp.
Perc.
E. Bass
Perc. Organ
Perc. Organ
S. Bass
Syn. Str.
Solo

84

Bagp.
Perc.
E. Bass
Perc. Organ
Perc. Organ
S. Bass
Syn. Str.
Solo

87

Bagp. 

Perc. 

E. Bass 

Perc. Organ 

Perc. Organ 

S. Bass 

Syn. Str. 

Solo 

90

Bagp. 

Perc. 

E. Bass 

Perc. Organ 

Perc. Organ 

S. Bass 

Syn. Str. 

Solo 

93

Bagp. 

E. Bass 

Perc. Organ 

Perc. Organ 

S. Bass 

Syn. Str. 

Solo 

96

99

Detailed description of the musical score: The score is divided into two systems, measures 96-98 and 99-101. The instruments are: Bagp. (bagpipes), Perc. (percussion), E. Bass (three staves), Perc. Organ (two staves), S. Bass (soprano bass), Syn. Str. (synthesizer strings, featuring triplet markings), FX 5 (effects), and Solo (solo instrument). The notation includes various rhythmic patterns, rests, and triplet markings. A double bar line is present between measures 98 and 99.

102

Bagp. Perc. E. Bass E. Bass E. Bass

Perc. Organ Perc. Organ S. Bass Syn. Str. FX 5 Solo

105

Bagp. Perc. E. Bass E. Bass E. Bass

Perc. Organ Perc. Organ S. Bass Syn. Str. FX 5 Solo

Detailed description of the musical score: The score is for measures 102 and 105. It features multiple staves for different instruments. The Bagpipes (Bagp.) play a rhythmic melody in the treble clef. Percussion (Perc.) has a consistent drum pattern. There are three Electric Bass (E. Bass) staves in both bass and treble clefs. Percussion Organ (Perc. Organ) plays chords in the treble clef. Saxophone Bass (S. Bass) plays a melodic line in the bass clef. Synthesizer Strings (Syn. Str.) play a triplet melody in the treble clef. FX 5 has a simple harmonic accompaniment. The Solo part consists of chords in the treble clef. A double bar line is placed between the two systems of staves.

108

Bagp.

Perc.

E. Bass

E. Bass

E. Bass

Perc. Organ

Perc. Organ

S. Bass

Syn. Str.

FX 5

Solo

111

Bagp.

Perc.

E. Bass

E. Bass

E. Bass

Perc. Organ

Perc. Organ

S. Bass

Syn. Str.

FX 5

Solo

114

Bagp. Perc. E. Bass E. Bass E. Bass

Perc. Organ Perc. Organ S. Bass Syn. Str. FX 5 Solo

117

Bagp. Perc. E. Bass E. Bass E. Bass

Perc. Organ Perc. Organ S. Bass Syn. Str. FX 5 Solo

Detailed description of the musical score: The score is for measures 114 and 117. It features a variety of instruments: Bagpipes (Bagp.), Percussion (Perc.), three Electric Bass (E. Bass) parts, two Percussion Organ parts, Saxophone Bass (S. Bass), Synthesizer Strings (Syn. Str.), FX 5, and Solo. The key signature has one sharp (F#) and the time signature is 4/4. The Bagpipes and Percussion parts play a consistent rhythmic pattern. The E. Bass parts have different rhythmic and melodic lines. The Percussion Organ parts play chords. The S. Bass part has a melodic line. The Syn. Str. part has a triplet of notes. The FX 5 part has a simple rhythmic pattern. The Solo part has a melodic line. A double bar line is placed between measures 114 and 117.

120

Bagp. Perc. E. Bass E. Bass E. Bass Perc. Organ Perc. Organ S. Bass Syn. Str. FX 5 Solo

123

Bagp. Perc. E. Bass E. Bass E. Bass Perc. Organ Perc. Organ S. Bass Syn. Str. FX 5 Solo

126

Bagp.

Perc.

E. Bass

E. Bass

E. Bass

Perc. Organ

Perc. Organ

S. Bass

Syn. Str.

FX 5

Solo

128

Bagp.

Perc.

E. Bass

E. Bass

E. Bass

Perc. Organ

Perc. Organ

S. Bass

Syn. Str.

FX 5

Solo

Bagpipes

♩ = 130,000137

V.S.

33

36

39

42

45

48

51

54

57

60

63

66

69

72

75

78

81

84

87

90

V.S.

93

96

99

102

105

108

111

114

117

120

123

126

128

Percussion

♩ = 130,000137

2

7

10

13

16

19

22

25

28

31

V.S.

Percussion

34

37

40

43

46

49

52

55

58

61

64

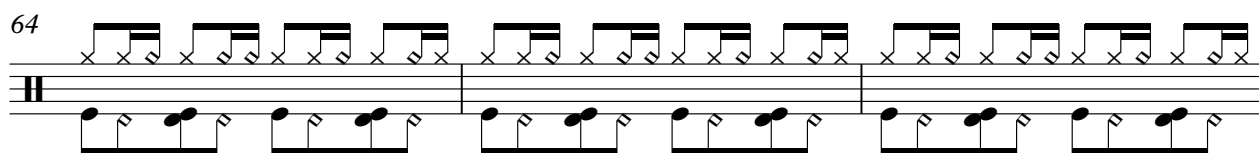

67

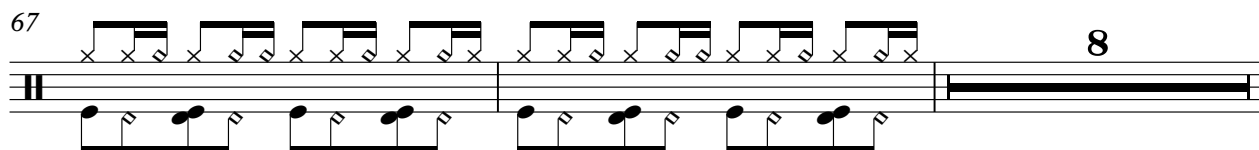

77

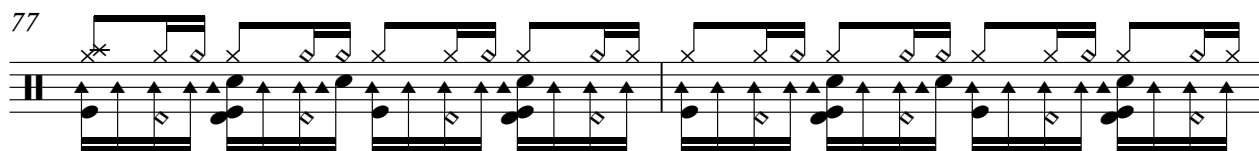

79

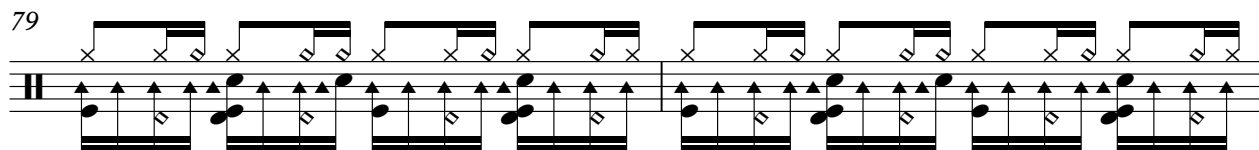

81

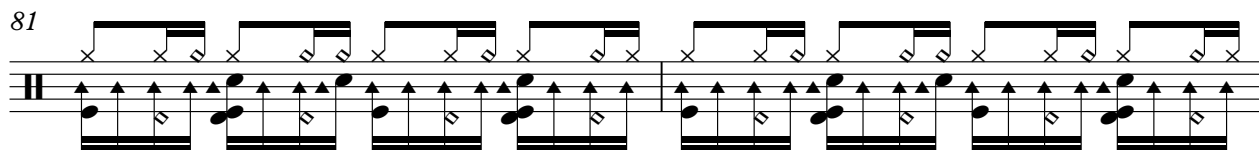

83

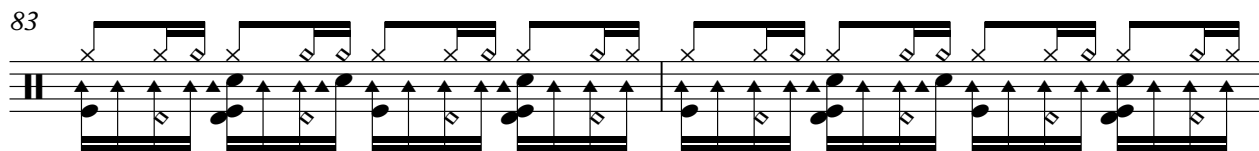

85

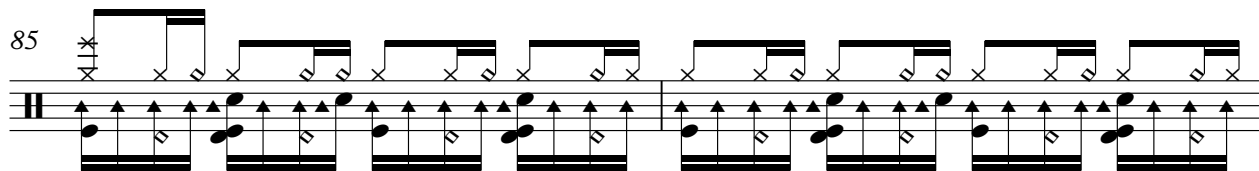

87

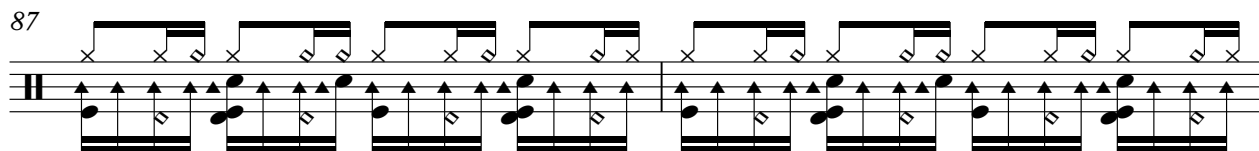

89

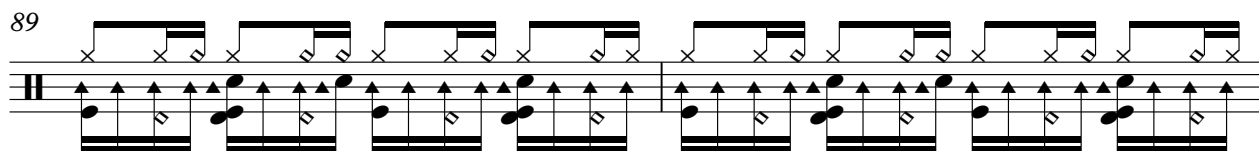

91

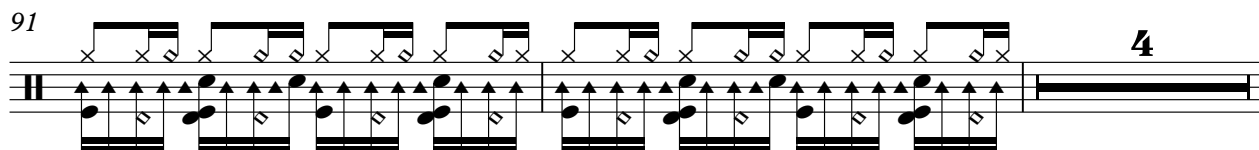

97

99

101

103

105

107

109

111

113

115

117

119

121

123

125

127

129

Electric Bass

♩ = 130,000137

4

7

10

13

16

19

22

25

28

31

V.S.

34

37

40

43

46

49

52

55

58

61

64

67

70

73

76

79

82

85

88

91

V.S.

94

97

100

103

106

109

112

115

118

121

124

127

130

Fretless Electric Bass

♩ = 130,000137

3 8

14

18

22

26

30

34 8

2

Fearless Electric Bass

45

Fretless Electric Bass

3

112

117

121

125

130

Fretless Electric Bass

♩ = 130,000137

3 8

14

17

20

23

26

29

32

35 8

2

Fretless Electric Bass

45

48

51

54

57

60

70

73

76

99

Fretless Electric Bass

102

105

108

111

114

117

120

123

126

128

Percussive Organ

♩ = 130,000137

60

63

65

68

71

73

76

79

81

84

V.S.

113

116

119

121

124

127

130

Percussive Organ

♩ = 130,000137

60

63

66

69

72

75

78

81

84

87

V.S.

Percussive Organ

90

93

96

99

102

105

108

111

114

117

Percussive Organ

120

123

126

128

130

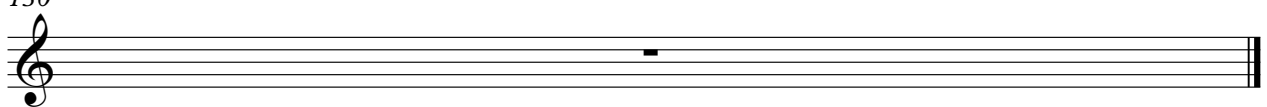

Synth Bass

♩ = 130,000137

3

7

10

13

16

19

22

25

28

31

V.S.

34

37

40

43

46

49

52

55

58

61

64

67

70

73

76

79

82

85

88

91

V.S.

94

97

100

103

106

109

112

115

118

121

124

Synth Strings

♩ = 130,000137

60

V.S.

Synth Strings

109

114

119

124

130

FX 5 (Brightness)

♩ = 130,000137

68

73

77 20

100

105

110

115

120

125

130

Solo

♩ = 130,000137

HitBit

36

39

41

44

47

49

52

55

57

60

V.S.

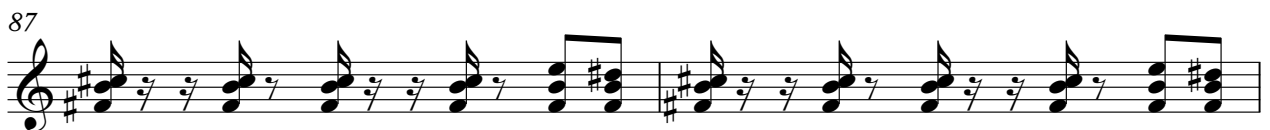
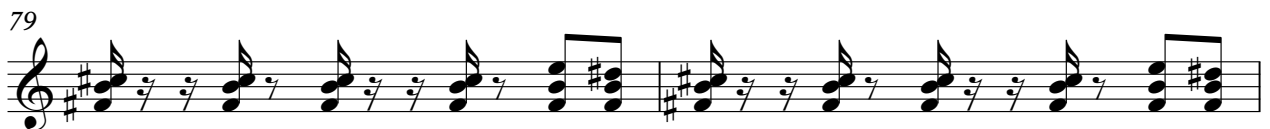
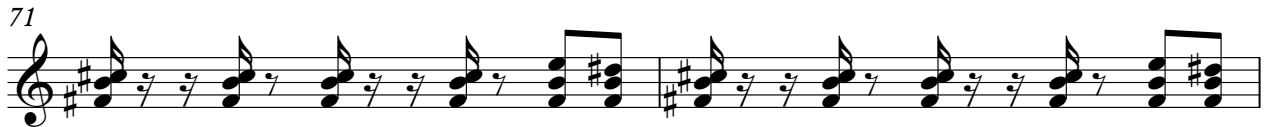

89

92

95

97

100

103

105

108

111

113

116

119

121

124

127

130

