

# White Town - Here I Go Again

♩ = 92,000130

El. piano

Keyb 1

Keyb 2

5

Vocals

Keyb 2

9

Vocals

Keyb 1

Keyb 2

13

Vocals

Keyb 2

17  
Vocals  
Key 2

21  
Vocals  
Key 2

24  
Vocals  
Key 1  
Key 2

28  
Vocals  
Hihat closed  
Hihat open  
Drums  
Guitar 1  
Bass  
Key 2

31

Vocals

Hihat closed

Hihat open

Drums

Guitar 1

Bass

Keyb 2

34

Vocals

Hihat closed

Hihat open

Drums

Guitar 1

Bass

Organ

Keyb 2

37

Vocals

Hi-hat closed

Drums

Guitar 1

Guitar Clean

Bass

El. piano

Organ

Keyb 1

40

Vocals

Hihat closed

Drums

Guitar Clean

Bass

El. piano

Keyb 1

Detailed description of the musical score: The score is for a song in the key of D major (one sharp). It begins at measure 40. The Vocals part features a melodic line with eighth and quarter notes, including rests. The Hihat closed part is represented by a series of 'x' marks on a staff, indicating closed hi-hat sounds. The Drums part shows a steady bass drum pattern with eighth notes. The Guitar Clean part has a melodic line with eighth and quarter notes. The Bass part provides a rhythmic foundation with eighth notes. The El. piano part features chords and arpeggiated figures. The Keyb 1 part has a melodic line with eighth and quarter notes.

43

Vocals

Hi-hat closed

Hi-hat open

Drums

Guitar 1

Guitar Clean

Bass

El. piano

Organ

Keyb 1

46

Vocals  
Hihat closed  
Drums  
Guitar 1  
Bass  
Organ

49

Vocals  
Hihat closed  
Hihat open  
Drums  
Guitar 1  
Bass  
Keyb 2

52

Vocals

Hihat closed

Hihat open

Drums

Guitar 1

Bass

Keyb 2

55

Vocals

Hihat closed

Drums

Guitar 1

Bass

Organ

58

Vocals

Hihat closed

Drums

Guitar 1

Bass

Organ

Keyb 2

61

Vocals

Drums

Guitar 1

Bass

Organ

Keyb 2

64

Vocals  
Drums  
Guitar 1  
Bass  
Organ  
Keyb 2

67

Hihat closed  
Drums  
Guitar 1  
Bass  
El. piano  
Keyb 1  
Keyb 2

70

Hihat closed

Drums

Guitar 1

Bass

El. piano

Keyb 1

Keyb 2

72

Vocals

Hihat closed

Drums

Guitar 1

Bass

El. piano

Organ

Keyb 1

Keyb 2

74

Vocals

Hihat closed

Drums

Guitar 1

Bass

Organ

77

Vocals

Hihat closed

Hihat open

Drums

Guitar 1

Bass

Keyb 2

80

Vocals

Hihat closed

Hihat open

Drums

Guitar 1

Bass

Keyb 2

83

Vocals  
Hihat closed  
Drums  
Guitar 1  
Bass  
Organ

86

Vocals  
Hihat closed  
Hihat open  
Drums  
Guitar 1  
Bass  
Organ  
Keyb 2

89

Vocals

Hihat closed

Hihat open

Drums

Guitar 1

Bass

Keyb 2

92

Vocals

Hihat closed

Hihat open

Drums

Guitar 1

Bass

Organ

Keyb 2

95

Vocals

Hihat closed

Hihat open

Drums

Guitar 1

Bass

Organ

Keyb 2

98

Vocals

Hihat closed

Hihat open

Drums

Guitar 1

Bass

Keyb 2

101

Vocals

Hihat closed

Hihat open

Drums

Guitar 1

Bass

Organ

Keyb 2

104

Vocals

Hihat closed

Drums

Guitar 1

Bass

Organ

106

Vocals

Hi-hat closed

Drums

Guitar 1

Bass

Organ

Keyb 2

# White Town - Here I Go Again

## Vocals

♩ = 92,000130

4

9

13

18

23

27

31

35

39

43

V.S.

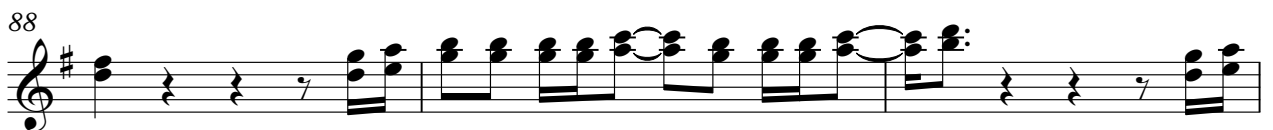
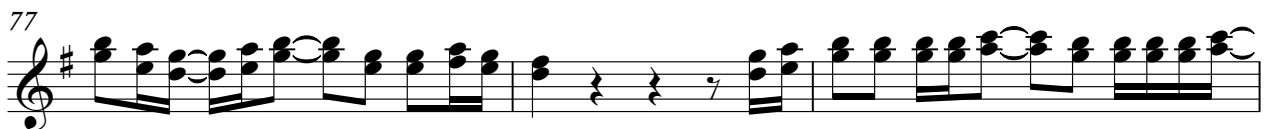

91

95

99

103

Hihat closed

# White Town - Here I Go Again

♩ = 92,000130

28

33

37

41

45

49

54

57

2

# Hihat closed

67

71

75

80

85

90

95

100

104

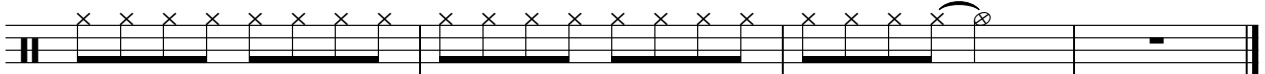

Hihat open

# White Town - Here I Go Again

♩ = 92,000130

28

4/4

32

9

45

4

53

22

79

4

87

4

92

4

100

5

# White Town - Here I Go Again

## Drums

♩ = 92,000130

27

31

35

40

45

49

53

57

61

65

V.S.

Drums

70

75

79

83

87

91

95

99

103

106

# White Town - Here I Go Again

## Guitar 1

♩ = 92,000130

27

31

35

39

5

47

51

55

59

63

67

3 3 3 6

V.S.

71

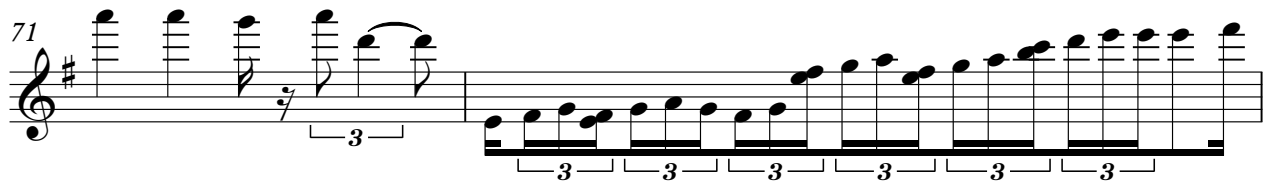

73

77

82

86

91

95

100

104

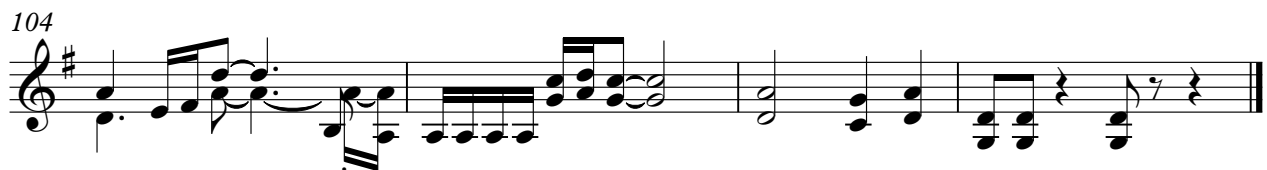

♩ = 92,000130

**38**

**42**

**63**

# White Town - Here I Go Again

Bass

♩ = 92,000130

27

31

36

40

44

49

54

59

65

70

V.S.

74

79

84

89

94

99

104

White Town - Here I Go Again

El. piano

♩ = 92,000130

40

45

22

70

35

Organ

White Town - Here I Go Again

♩ = 92,000130

34 6

45

6

58

63

6

74

6

87

6

97

6

Keyb 1

# White Town - Here I Go Again

♩ = 92,000130

5

11

12 13

39

22

44

35

69

35

Keyb 2

# White Town - Here I Go Again

♩ = 92,000130

2  
59

Keyb 2

64

71

79

87

92

100