

Whitney Houston - Didn't We Almost Have It All 1

♩ = 68,000229

DRUMS 

FINGERBAS 

E.PIANO 2 

♩ = 68,000229

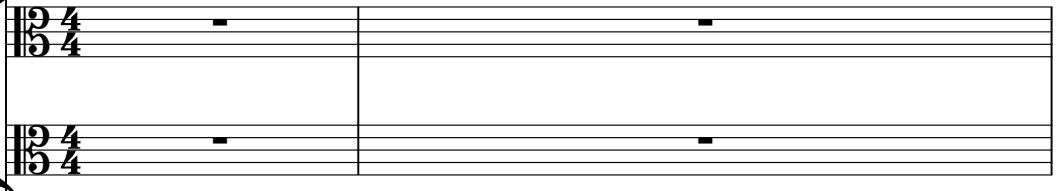
STRINGS 

STRINGS 

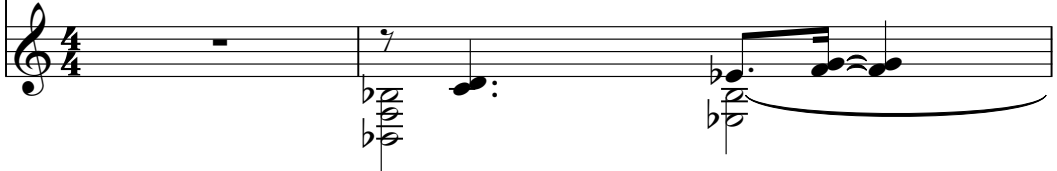
A.PIANO 1 

3

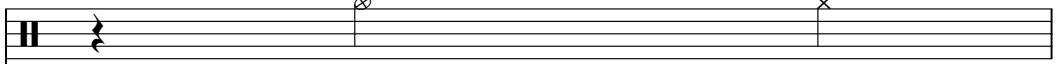
DRUMS 

E.PIANO 2 

A.PIANO 1 

4

DRUMS

FINGERDBAS

E.PIANO 2

A.PIANO 1

5

DRUMS

FINGERDBAS

E.PIANO 2

A.PIANO 1

7

DRUMS

E.PIANO 2

10

DRUMS

FINGERDBAS

E.PIANO 2

STRINGS

A.PIANO 1

13

DRUMS

FINGERDBAS

E.PIANO 2

STRINGS

15

DRUMS

FINGERDBAS

E.PIANO 2

STRINGS

A.PIANO 1

17

DRUMS

FINGERDBAS

E.PIANO 2

STRINGS

A.PIANO 1

19

DRUMS

FINGERBAS

Fingerbass notation for measures 19-23. The notation is in bass clef and shows a sequence of notes: a quarter note, a quarter note, a half note, a quarter note, a quarter note, a quarter note, and a quarter note.

E.PIANO 2

E.PIANO 2 notation for measures 19-23. The notation is in treble clef and shows a sequence of chords and notes: a chord, a quarter note, a chord, a quarter note, a chord, a quarter note, and a chord.

STRINGS

STRINGS notation for measures 19-23. The notation is in bass clef and shows a sequence of chords and notes: a chord, a quarter note, a chord, a quarter note, a chord, a quarter note, and a chord.

STRINGS

STRINGS notation for measures 19-23. The notation is in bass clef and shows a sequence of chords and notes: a chord, a quarter note, a chord, a quarter note, a chord, a quarter note, and a chord.

A.PIANO 1

A.PIANO 1 notation for measures 19-23. The notation is in treble clef and shows a sequence of chords and notes: a chord, a quarter note, a chord, a quarter note, a chord, a quarter note, and a chord.

21

DRUMS

FINGERDBAS

E.PIANO 2

STRINGS

STRINGS

A.PIANO 1

22

DRUMS

FINGERDBAS

E.PIANO 2

STRINGS

STRINGS

A.PIANO 1

23

DRUMS

FINGERBAS

E.PIANO 2

STRINGS

STRINGS

A.PIANO 1

24

DRUMS

FINGERBAS

Fingerbass notation for measures 24-27, featuring a bass line with a mix of eighth and quarter notes.

E.PIANO 2

E.PIANO 2 notation for measures 24-27, showing a piano part with chords and melodic lines in both treble and bass clefs.

STRINGS

STRINGS

A.PIANO 1

A.PIANO 1 notation for measures 24-27, showing a piano part with chords and melodic lines in the treble clef.

25

DRUMS

FINGERBAS

E.PIANO 2

STRINGS

STRINGS

A.PIANO 1

26

DRUMS

FINGERBAS

Fingerbass notation for measures 26-29. It is written on a bass clef staff with a key signature of one flat. The melody consists of quarter notes: G2, F2, E2, D2, C2, B1, A1, G1.

E.PIANO 2

E.PIANO 2 notation for measures 26-29. It consists of two staves: a treble clef staff and a bass clef staff. The treble staff contains chords and melodic lines, while the bass staff contains a simple bass line.

STRINGS

STRINGS notation for measures 26-29. It is written on a bass clef staff with a key signature of one flat. It features sustained chords and a melodic line.

STRINGS

STRINGS notation for measures 26-29. It is written on a bass clef staff with a key signature of one flat. It features a melodic line with a triplet of eighth notes in measure 29.

A.PIANO 1

A.PIANO 1 notation for measures 26-29. It is written on a treble clef staff with a key signature of one flat. It features chords and a melodic line.

27

DRUMS

FINGERDBAS

E.PIANO 2

STRINGS

STRINGS

A.PIANO 1

28

DRUMS

FINGERDBAS

E.PIANO 2

STRINGS

STRINGS

A.PIANO 1

29

DRUMS

FINGERDBAS

E.PIANO 2

STRINGS

A.PIANO 1

31

DRUMS

FINGERDBAS

E.PIANO 2

34

DRUMS

FINGERDBAS

E.PIANO 2

STRINGS

37

DRUMS

FINGERDBAS

E.PIANO 2

STRINGS

40

DRUMS

FINGERDBAS

E.PIANO 2

STRINGS

A.PIANO 1

41

DRUMS

FINGERDBAS

E.PIANO 2

STRINGS

A.PIANO 1

This block contains the first four measures of the musical score. The DRUMS staff features a complex rhythmic pattern with various note values and rests. The FINGERDBAS staff has a simple bass line. The E.PIANO 2 and A.PIANO 1 staves are paired with a brace and contain complex chordal and melodic lines. The STRINGS staff shows a sustained chord in the first measure followed by a long note in the second measure.

42

DRUMS

FINGERDBAS

E.PIANO 2

STRINGS

A.PIANO 1

This block contains the last four measures of the musical score. The DRUMS staff continues with its rhythmic pattern. The FINGERDBAS staff has a simple bass line. The E.PIANO 2 and A.PIANO 1 staves are paired with a brace and contain complex chordal and melodic lines. The STRINGS staff shows a sustained chord in the first measure followed by a long note in the second measure.

43

DRUMS

FINGERDBAS

E.PIANO 2

STRINGS

A.PIANO 1

44

DRUMS

FINGERDBAS

E.PIANO 2

STRINGS

STRINGS

A.PIANO 1

45

DRUMS

FINGERBAS

E.PIANO 2

STRINGS

STRINGS

A.PIANO 1

Detailed description of the musical score: The score is for measures 45 through 48. The Drums part (top) shows a complex rhythmic pattern with many 'x' marks, likely representing cymbals or snare hits. The Fingerbass part (second from top) has a simple bass line with a few notes. The E.PIANO 2 part (third from top) has a melodic line in the treble clef and a sustained bass line in the bass clef. The top Strings part (fourth from top) has a long note with a fermata. The bottom Strings part (fifth from top) has a rhythmic accompaniment. The A.PIANO 1 part (bottom) has a complex melodic and harmonic line.

46

DRUMS

FINGERBAS

Fingerbass notation for measures 46-49. It is written on a single bass clef staff. The notes are: G2 (quarter), F2 (quarter), E2 (quarter), D2 (quarter).

E.PIANO 2

E.PIANO 2 notation for measures 46-49. It consists of two staves (treble and bass clefs). Measure 46: Treble has a dotted quarter chord (G4, B4) and a quarter note (F4); Bass has a quarter note (G2). Measure 47: Treble has a dotted quarter chord (G4, B4) and a quarter note (A4); Bass has a quarter note (F2). Measure 48: Treble has a dotted quarter chord (G4, B4) and a quarter note (B4); Bass has a quarter note (E2). Measure 49: Treble has a dotted quarter chord (G4, B4) and a quarter note (C5); Bass has a quarter note (D2).

STRINGS

STRINGS notation for measures 46-49. It is written on a single bass clef staff. Measure 46: A half note chord (G2, B2). Measure 47: A half note chord (G2, B2). Measure 48: A half note chord (G2, B2). Measure 49: A half note chord (G2, B2).

STRINGS

STRINGS notation for measures 46-49. It is written on a single bass clef staff. Measure 46: A half note chord (G2, B2). Measure 47: A half note chord (G2, B2). Measure 48: A half note chord (G2, B2). Measure 49: A half note chord (G2, B2).

A.PIANO 1

A.PIANO 1 notation for measures 46-49. It is written on a single treble clef staff. Measure 46: A dotted quarter chord (G4, B4) and a quarter note (F4). Measure 47: A dotted quarter chord (G4, B4) and a quarter note (A4). Measure 48: A dotted quarter chord (G4, B4) and a quarter note (B4). Measure 49: A dotted quarter chord (G4, B4) and a quarter note (C5).

47

DRUMS

FINGERBAS

E.PIANO 2

STRINGS

STRINGS

A.PIANO 1

48

DRUMS

FINGERDBAS

E.PIANO 2

STRINGS

STRINGS

A.PIANO 1

49

DRUMS

FINGERDBAS

E.PIANO 2

STRINGS

STRINGS

A.PIANO 1

50

51

DRUMS

FINGERDBAS

E.PIANO 2

STRINGS

STRINGS

A.PIANO 1

52

DRUMS

FINGERBAS

Fingerbass notation for measures 52-55. It is written in bass clef with a key signature of one flat. The line consists of a sequence of notes: a dotted quarter note, a half note, a dotted quarter note, and a quarter note, with a slur over the last two notes.

E.PIANO 2

E.PIANO 2 notation for measures 52-55. It consists of two staves (treble and bass clef) with a brace on the left. The music features chords and melodic lines in both hands, with a key signature of one flat.

STRINGS

STRINGS

A.PIANO 1

A.PIANO 1 notation for measures 52-55. It is written in treble clef with a key signature of one flat. The music includes chords and melodic lines, with a key signature change to two flats in the final measure.

53

DRUMS

FINGERBAS

E.PIANO 2

STRINGS

STRINGS

A.PIANO 1

54

55

DRUMS

FINGERBAS

E.PIANO 2

STRINGS

STRINGS

A.PIANO 1

56

DRUMS

FINGERDBAS

Fingerbass notation for measures 56-59, consisting of a single bass line with quarter notes.

E.PIANO 2

Right-hand piano part for measures 56-59, featuring chords and melodic lines in the treble clef.

STRINGS

STRINGS

A.PIANO 1

Left-hand piano part for measures 56-59, featuring chords and melodic lines in the bass clef.

57

DRUMS

FINGERBAS

E.PIANO 2

STRINGS

STRINGS

A.PIANO 1

58

DRUMS

FINGERDBAS

E.PIANO 2

STRINGS

STRINGS

A.PIANO 1

3

59

DRUMS

FINGERDBAS

E.PIANO 2

STRINGS

STRINGS

A.PIANO 1

60

DRUMS

FINGERBAS

Fingerbass notation for measures 60-63. Measure 60: G2, A2, B2, C3. Measure 61: D3, E3, F3, G3. Measure 62: A3, B3, C4, D4. Measure 63: E4, F4, G4, A4.

E.PIANO 2

E.PIANO 2 notation for measures 60-63. Measure 60: G4, B4, D5. Measure 61: A4, C5, E5. Measure 62: F5, G5, A5. Measure 63: B5, C6, D6.

STRINGS

STRINGS

A.PIANO 1

A.PIANO 1 notation for measures 60-63. Measure 60: G4, B4, D5. Measure 61: A4, C5, E5. Measure 62: F5, G5, A5. Measure 63: B5, C6, D6.

61

DRUMS

FINGERBAS

E.PIANO 2

STRINGS

STRINGS

A.PIANO 1

62

DRUMS

FINGERBAS

E.PIANO 2

STRINGS

STRINGS

A.PIANO 1

2/4

63

DRUMS

FINGERBAS

E.PIANO 2

STRINGS

STRINGS

A.PIANO 1

65

66

DRUMS

FINGERBAS

E.PIANO 2

STRINGS

STRINGS

A.PIANO 1

67

DRUMS

FINGERBAS

E.PIANO 2

STRINGS

STRINGS

A.PIANO 1

68

DRUMS

FINGERDBAS

E.PIANO 2

STRINGS

STRINGS

A.PIANO 1

69

DRUMS

FINGERBAS

Fingerbass notation for measures 69-72. It is written on a bass clef staff and consists of a sequence of eighth and quarter notes, including a measure with a double bar line and a flat symbol.

E.PIANO 2

E.PIANO 2 notation for measures 69-72. It is written on a grand staff (treble and bass clefs) and features complex chordal textures and melodic lines with various articulations like slurs and accents.

STRINGS

STRINGS

A.PIANO 1

A.PIANO 1 notation for measures 69-72. It is written on a grand staff (treble and bass clefs) and features complex chordal textures and melodic lines, similar to E.PIANO 2 but with different voicings.

70

DRUMS

FINGERBAS

E.PIANO 2

STRINGS

STRINGS

A.PIANO 1

71

DRUMS

FINGERBAS

Fingerbass notation in bass clef for measures 71-74, featuring a melodic line with eighth and sixteenth notes.

E.PIANO 2

Electric Piano 2 notation for measures 71-74, consisting of two staves with chords and melodic lines.

STRINGS

Strings notation for measures 71-74, showing chordal accompaniment in bass clef.

STRINGS

Strings notation for measures 71-74, showing melodic lines for individual string parts in bass clef.

6

A.PIANO 1

Acoustic Piano 1 notation for measures 71-74, consisting of two staves with chords and melodic lines.

72

DRUMS

FINGERDBAS

E.PIANO 2

STRINGS

STRINGS

A.PIANO 1

73

74

DRUMS

FINGERBAS

E.PIANO 2

STRINGS

STRINGS

A.PIANO 1

75

DRUMS

FINGERBAS

E.PIANO 2

STRINGS

STRINGS

A.PIANO 1

76

DRUMS

FINGERDBAS

E.PIANO 2

STRINGS

STRINGS

A.PIANO 1

77

DRUMS

FINGERBAS

Fingerbass notation for measures 77-80. The staff shows a bass line with quarter notes and beams.

E.PIANO 2

E.PIANO 2 notation for measures 77-80. The top staff is in treble clef and the bottom staff is in bass clef. The music features chords and melodic lines.

STRINGS

STRINGS

A.PIANO 1

A.PIANO 1 notation for measures 77-80. The staff shows a melodic line in the treble clef.

78 $\text{♩} = 66,000069$ $\text{♩} = 64,000000$

DRUMS

FINGERBAS

E.PIANO 2

STRINGS $\text{♩} = 66,000069$ $\text{♩} = 64,000000$

STRINGS

A.PIANO 1

79 ♩ = 62,000126

♩ = 60,000000

DRUMS

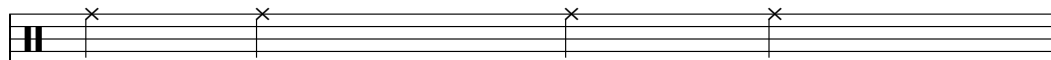

FINGERDBAS

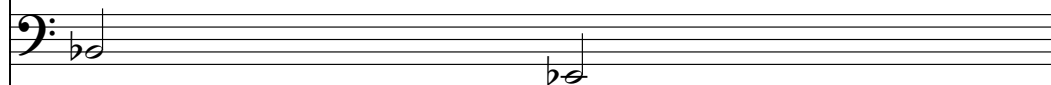

E.PIANO 2

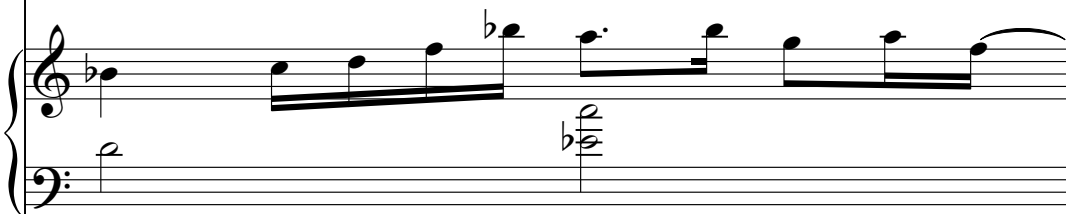

STRINGS

♩ = 62,000126 ♩ = 60,000000

STRINGS

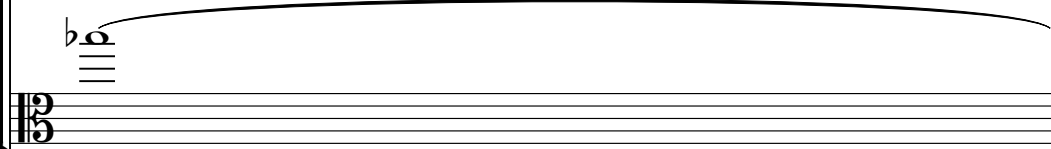

A.PIANO 1

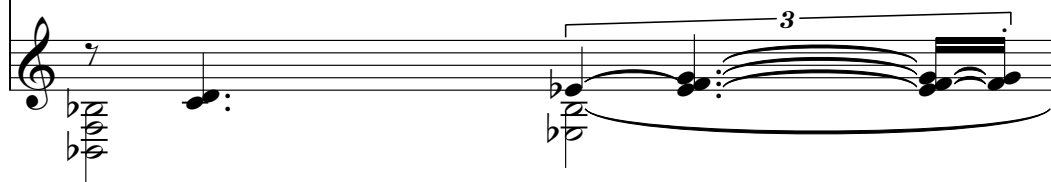

DRUMS

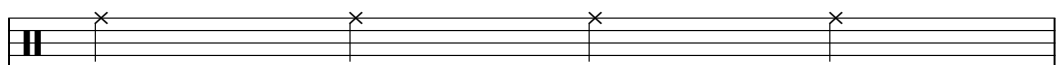

FINGERDBAS

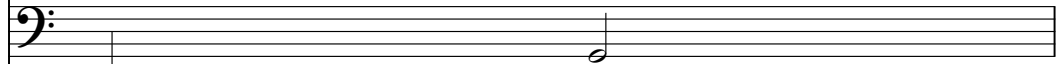

E.PIANO 2

STRINGS

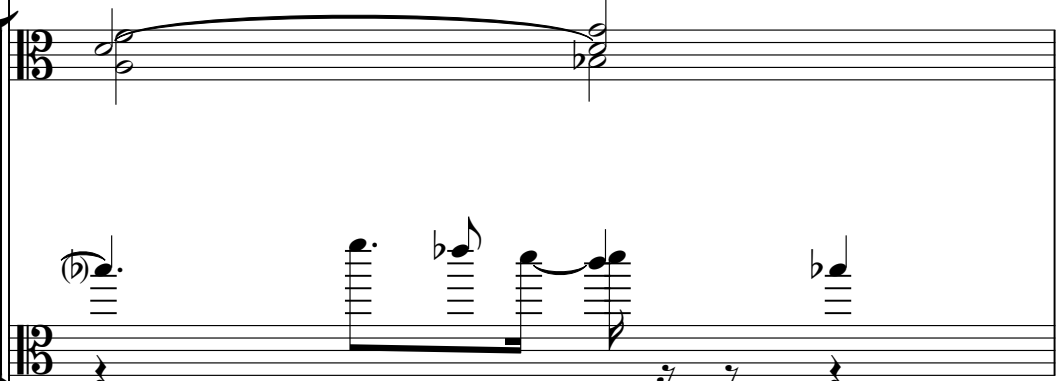

A.PIANO 1

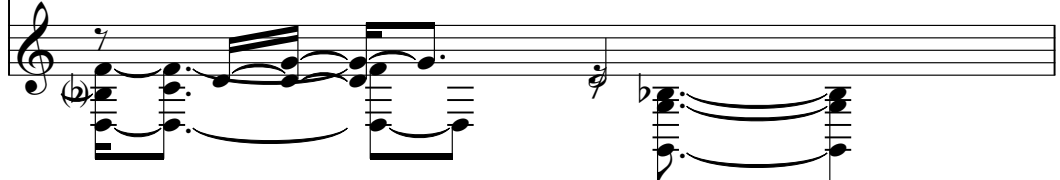

81 ♩ = 58,000,660458 ♩ = 52,000,793

DRUMS

FINGERBAS

E.PIANO 2

♩ = 58,000,660458 ♩ = 52,000,793

STRINGS

STRINGS

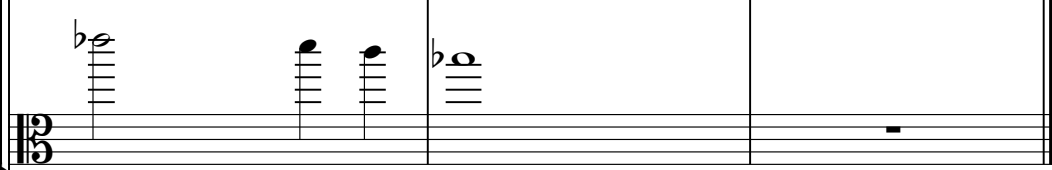

A.PIANO 1

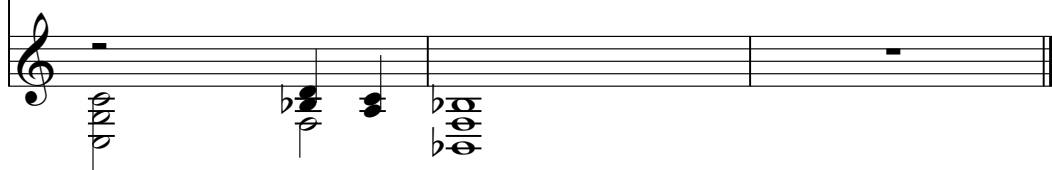

Whitney Houston - Didn't We Almost Have It All 1

DRUMS

♩ = 68,000229

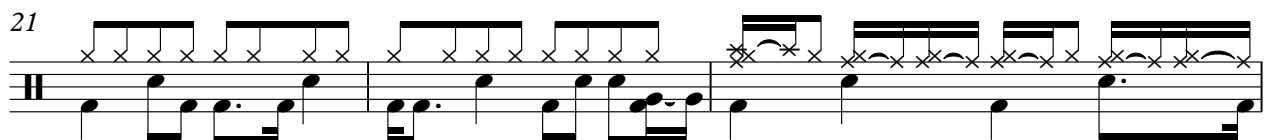
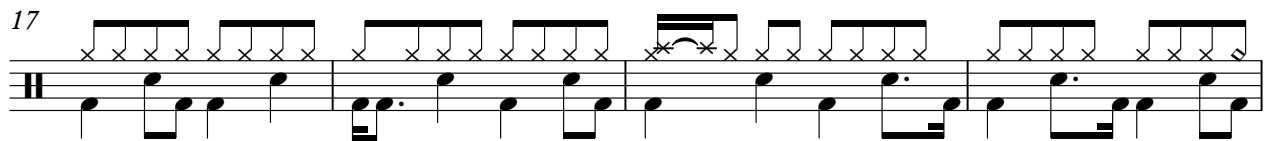
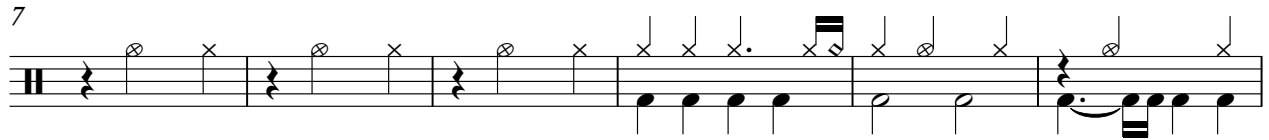

V.S.

DRUMS

40

42

44

46

48

50

52

54

56

58

DRUMS

60

62

64

66

68

70

72

74

76

78

♩ = 66,000069 ♩ = 64,000000 ♩ = 62,000126 ♩ = 60,000000

V.S.

4

DRUMS

80

♩ = 58,000 55,000 45,000 42,000 39,000

♩ = 68,000229

3 4

11

16

20

25

29

34

39

43

48

V.S.

53

57

61

65

69

73

76

♩ = 66,000069 ♩ = 64,000000

79

♩ = 62,000126 ♩ = 60,000000 ♩ = 58,000000 ♩ = 52,000000 ♩ = 49,000393

Whitney Houston - Didn't We Almost Have It All 1

E.PIANO 2

♩ = 68,000229

4

6

9

14

18

V.S.

21

24

27

30

33

37

41

44

48

51

54

58

V.S.

62

66

69

72

75

78

$\text{♩} = 66,000069$ $\text{♩} = 64,000000$ $\text{♩} = 62,000126$ $\text{♩} = 60,000000$

E.PIANO 2

80

♩ = 58,051,60458 ♩ = 54,0002793

Whitney Houston - Didn't We Almost Have It All 1

STRINGS

♩ = 68,000229

9

15

21

27

5

36

42

48

54

61

67

V.S.

2

STRINGS

73

78 ♯ = 66,000000 ♯ = 62,000000 ♯ = 58,000000 ♯ = 49,000393

Whitney Houston - Didn't We Almost Have It All 1

STRINGS

♩ = 68,000229

18

22

26

15

44

49

54

59

63

67

71

6

V.S.

2

75

STRINGS

♩ = 66,000000

79

♩ = 62,000000

♩ = 58,000000

Whitney Houston - Didn't We Almost Have It All 1

A.PIANO 1

♩ = 68,000229

4

11

17

20

22

24

26

28

10

67

70

73

75

78 ♩ = 66,000069 ♩ = 64,000000 ♩ = 62,000126 ♩ = 60,000000

80 ♩ = 58,06610004582,000200393