

Whitney Houston - Didn't We Almost Have It All 2

♩ = 120,000000

Percussion

Jazz Guitar

Fretless Electric Bass

FM Synth

FM Synth

Synth Strings

5

Perc.

J. Gtr.

E. Bass

FM

FM

9

Perc.

J. Gtr.

E. Bass

FM

FM

12

Perc.

J. Gtr.

E. Bass

FM

FM

15

Perc.

J. Gtr.

E. Bass

FM

FM

Syn. Str.

18

Perc.

J. Gtr.

E. Bass

FM

FM

Syn. Str.

21

24

27

Perc.

J. Gtr.

E. Bass

FM

FM

Syn. Str.

30

Perc.

J. Gtr.

E. Bass

FM

FM

Syn. Str.

33

Perc.

J. Gtr.

E. Bass

FM

FM

Syn. Str.

36

Perc.

J. Gtr.

E. Bass

FM

FM

Syn. Str.

39

Perc.

J. Gtr.

E. Bass

FM

FM

Syn. Str.

42

Perc.

J. Gtr.

E. Bass

FM

FM

Syn. Str.

45

Perc.

J. Gtr.

E. Bass

FM

FM

Syn. Str.

48

Perc.

J. Gtr.

E. Bass

FM

FM

Syn. Str.

51

Perc.

J. Gtr.

E. Bass

FM

FM

Syn. Str.

54

Perc. J. Gtr. E. Bass FM FM Syn. Str.

57

Perc. J. Gtr. E. Bass FM FM Syn. Str.

60

Perc. J. Gtr. E. Bass FM FM Syn. Str.

63

Perc. J. Gtr. E. Bass FM FM Syn. Str.

Musical score for Percussion (Perc.), J. Gtr. (J. Gtr.), E. Bass (E. Bass), FM (FM), and Syn. Str. (Syn. Str.).

The score is divided into five systems. The first system includes Perc., J. Gtr., and E. Bass. The second system includes FM. The third system includes FM. The fourth system includes Syn. Str.

The Perc. part features a rhythmic pattern of eighth notes with accents. The J. Gtr. part features a complex rhythmic pattern with many sixteenth notes and slurs. The E. Bass part features a simple bass line with quarter and eighth notes. The FM part features a melodic line with quarter and eighth notes. The Syn. Str. part features a melodic line with quarter and eighth notes.

♩ = 116,000313 ♩ = 114,001251000916 ♩ = 90,0009906

69

Perc.

J. Gtr.

E. Bass

FM

FM

Syn. Str.

♩ = 116,000313 ♩ = 114,001251000916 ♩ = 90,0009906

Whitney Houston - Didn't We Almost Have It All 2

Percussion

♩ = 120,000000
2

6
10
14
18
22
26
30
34
38

V.S.

Percussion

42

46

50

54

58

62

66

69

♩ = 116,000313 ♩ = 114,00125100091602,090,00900

♩ = 120,000000

3

9

12

15

18

23

26

29

33

37

V.S.

40

44

47

51

55

59

62

65

68

70 ♩ = 116,000313 ♪ = 114,001251 ♪ = 110,00012600990 ♪ = 100,0000900

Whitney Houston - Didn't We Almost Have It All 2

Fretless Electric Bass

♩ = 120,000000

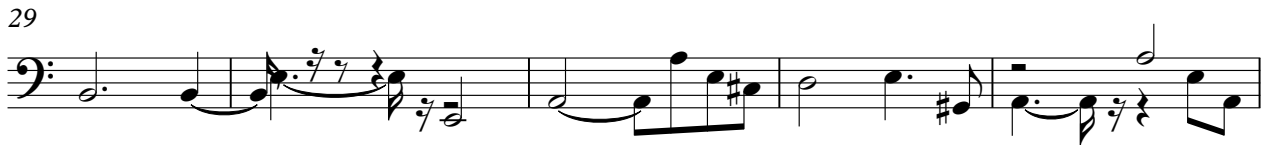

V.S.

2

Fretless Electric Bass

65

69

♩ = 116,00031♩ = 114,000125,000916♩ = 102,000906

♩ = 120,000000

2

11

19

26

33

40

47

V.S.

53

60

67

♩ = 116, 00B4, 0012510, 0000, 000906

♩ = 120,000000

2

7

12

18

24

30

36

V.S.

42

48

54

60

66

70 ♩ = 116,000313 ♩ = 114,001251 ♩ = 110,000900 ♩ = 100,000900

Synth Strings

Whitney Houston - Didn't We Almost Have It All 2

♩ = 120,000000

14

21

29

36

42

49

56

64

69

♩ = 116,000113,001251 = 110,01021,0009 10,000900