

Whitney Houston - Exhale Shoop Shoop 2

♩ = 69,000412

#TR808 Snr

#TR909 Bdr

#TR909 Snr

#Clsd.Hiht

#Rimshot

#Triangle

#Triangle

#Jngle Bl

#Maracas

#Tmbourine

A.Piano

#TB303 Bas

#Vlo.Strng

Vocal-Lin

#Thick Pad

#Fantasia

#Shmoog

#Big Fives

#Clean Gtr

Glockensp

#Rev.Snare

#Violin

#Violin

#Viola

#Cello

5

#TR808 Sn

#TR909 Bd

#TR909 Sn

#Clsd.Hih

#Rimshot

#Triangle

#Triangle

#Jngle Bl

#Maracas

#Tmbourin

#TB303 Ba

Vocal-Lin

#Thick Pa

Glockensp

#Rev.Snar

11

#TR808 Sn

#TR909 Bd

#TR909 Sn

#Clsd.Hih

#Rimshot

#Triangle

#Triangle

#Jngle Bl

#Maracas

#Tmbourin

#TB303 Ba

#Vlo.Strn

Vocal-Lin

#Thick Pa

#Fantasia

Glockensp

#Rev.Snar

#Violin

#Violin

#Viola

13

#TR808 Sn

#TR909 Bd

#TR909 Sn

#Clsd.Hih

#Rimshot

#Triangle

#Triangle

#Jngle Bl

#Maracas

#Tmbourin

#TB303 Ba

#Vlo.Strn

Vocal-Lin

#Thick Pa

#Fantasia

Glockensp

#Rev.Snar

#Violin

#Violin

#Viola

#Cello

15

#TR808 Sn

#TR909 Bd

#TR909 Sn

#Clsd.Hih

#Rimshot

#Triangle

#Triangle

#Jngle Bl

#Maracas

#Tmbourin

#TB303 Ba

#Vlo.Strn

Vocal-Lin

#Thick Pa

#Fantasia

Glockensp

#Rev.Snar

#Violin

#Violin

#Viola

17

#TR808 Sn

#TR909 Bd

#TR909 Sn

#Cldsd.Hih

#Rimshot

#Triangle

#Triangle

#Jngle Bl

#Maracas

#Tmbourin

#TB303 Ba

#Vlo.Strn

Vocal-Lin

#Thick Pa

#Fantasia

Glockensp

#Rev.Snar

#Violin

#Violin

#Viola

#Cello

19

#TR808 Sn
#TR909 Bd
#TR909 Sn
#Clsd.Hih
#Rimshot
#Triangle
#Triangle
#Jngle Bl
#Maracas
#Tmbourin
#TB303 Ba
#Vlo.Strn
Vocal-Lin
#Thick Pa
Glockensp
#Rev.Snar
#Violin
#Violin

21

#TR808 Sn

#TR909 Bd

#TR909 Sn

#Clsd.Hih

#Rimshot

#Triangle

#Triangle

#Jngle Bl

#Maracas

#Tmbourin

#TB303 Ba

#Vlo.Strn

Vocal-Lin

#Thick Pa

Glockensp

#Rev.Snar

#Violin

#Violin

#Viola

#Cello

24

#TR808 Sn

#TR909 Bd

#TR909 Sn

#Clsd.Hih

#Rimshot

#Triangle

#Triangle

#Jngle Bl

#Maracas

#Tmbourin

#TB303 Ba

#Vlo.Strn

Vocal-Lin

#Thick Pa

Glockensp

#Rev.Snar

#Violin

#Violin

#Viola

#Cello

27

#TR808 Sn
#TR909 Bd
#TR909 Sn
#Clsd.Hih
#Rimshot
#Triangle
#Triangle
#Jngle Bl
#Maracas
#Tmbourin
#TB303 Ba
#Vlo.Strn
Vocal-Lin
#Thick Pa
#Fantasia
Glockensp
#Rev.Snar
#Violin
#Violin
#Viola

29

#TR808 Sn

#TR909 Bd

#TR909 Sn

#Clsd.Hih

#Rimshot

#Triangle

#Triangle

#Jngle Bl

#Maracas

#Tmbourin

#TB303 Ba

#Vlo.Strn

Vocal-Lin

#Thick Pa

#Fantasia

Glockensp

#Rev.Snar

#Violin

#Violin

#Viola

#Cello

(c)1995 All Rights Reserved By Sound Design Software Division Holland

31

- #TR808 Sn: Snare drum with eighth notes and a triplet of sixteenth notes.
- #TR909 Bd: Bass drum with a half note.
- #TR909 Sn: Snare drum with a half note.
- #Clsd.Hih: Closed hi-hat with eighth notes.
- #Rimshot: Rimshot with eighth notes.
- #Triangle: Triangle with eighth notes.
- #Jngle Bl: Conga with a half note.
- #Maracas: Maracas with eighth notes.
- #Tmbourin: Tambourin with eighth notes.

The string section includes:

- #TB303 Ba: Bass tuba with a half note.
- #Vlo.Strn: Violins with eighth notes.
- #Thick Pa: Thick piano with a half note.
- #Fantasia: Fantasia with a half note.
- Glockensp: Glockenspiel with eighth notes.
- #Rev.Snar: Revere snare with eighth notes.
- #Violin: Violin with eighth notes.
- #Violin: Violin with eighth notes.
- #Viola: Viola with eighth notes.

33

#TR808 Sn

#TR909 Bd

#TR909 Sn

#Clsd.Hih

#Rimshot

#Triangle

#Triangle

#Jngle Bl

#Maracas

#Tmbourin

#TB303 Ba

#Vlo.Strn

Vocal-Lin

#Thick Pa

#Fantasia

Glockensp

#Rev.Snar

#Violin

#Violin

#Viola

#Cello

35

- #TR808 Sn: Snare drum with triplet patterns.
- #TR909 Bd: Bass drum with sustained notes.
- #TR909 Sn: Snare drum with sustained notes.
- #Clsd.Hih: Closed hi-hat with rhythmic patterns.
- #Rimshot: Rimshot patterns.
- #Triangle: Triangle patterns.
- #Jngle Bl: Conga patterns.
- #Maracas: Maracas patterns.
- #Tmbourin: Tambourin patterns.

The string section includes:

- A. Piano: Piano accompaniment.
- #TB303 Ba: Trombone 303 part.
- #Vlo.Strn: Violin and Viola parts.
- Vocal-Lin: Vocal line.
- #Thick Pa: Thick piano part.
- #Shmoog: Shmoog part.
- Glockensp: Glockenspiel part.
- #Rev.Snar: Reverse snare part.
- #Violin: Violin part.
- #Viola: Viola part.
- #Cello: Cello part.

38

#TR808 Sn
#TR909 Bd
#TR909 Sn
#Clsd.Hih
#Rimshot
#Triangle
#Triangle
#Jngle Bl
#Maracas
#Tmbourin
A. Piano
#TB303 Ba
#Vlo.Strn
Vocal-Lin
#Thick Pa
#Shmoog
Glockensp
#Rev.Snar
#Violin
#Violin
#Viola
#Cello

40

#TR808 Sn
#TR909 Bd
#TR909 Sn
#Clsd.Hih
#Rimshot
#Triangle
#Triangle
#Jngle Bl
#Maracas
#Tmbourin
A. Piano
#TB303 Ba
#Vlo.Strn
Vocal-Lin
#Thick Pa
#Shmoog
Glockensp
#Rev.Snar
#Violin
#Violin
#Viola
#Cello

42

#TR808 Sn
#TR909 Bd
#TR909 Sn
#Clsd.Hih
#Rimshot
#Triangle
#Triangle
#Jngle Bl
#Maracas
#Tmbourin
A. Piano
#TB303 Ba
#Vlo.Strn
Vocal-Lin
#Thick Pa
#Fantasia
#Shmoog
#Big Five
#Clean Gt
Glockensp
#Rev.Snar
#Violin
#Violin
#Viola
#Cello

44

#TR808 Sn

#TR909 Bd

#TR909 Sn

#Clsd.Hih

#Rimshot

#Triangle

#Triangle

#Jngle Bl

#Maracas

#Tmbourin

A.Piano

#TB303 Ba

Vocal-Lin

#Thick Pa

#Fantasia

#Shmoog

#Clean Gt

Glockensp

#Rev.Snar

46

#TR808 Sn
#TR909 Bd
#TR909 Sn
#Clsd.Hih
#Rimshot
#Triangle
#Triangle
#Jngle Bl
#Maracas
#Tmbourin
A. Piano
#TB303 Ba
#Vlo.Strn
Vocal-Lin
#Thick Pa
#Fantasia
#Shmoog
#Clean Gt
Glockensp
#Rev.Snar
#Violin
#Violin

48

#TR808 Sn
#TR909 Bd
#TR909 Sn
#Clsd.Hih
#Rimshot
#Triangle
#Triangle
#Jngle Bl
#Maracas
#Tmbourin
A. Piano
#TB303 Ba
#Vlo.Strn
Vocal-Lin
#Thick Pa
#Fantasia
#Shmoog
#Clean Gt
Glockensp
#Rev.Snar
#Violin
#Violin
#Viola
#Cello

50

#TR808 Sn
#TR909 Bd
#TR909 Sn
#Clsd.Hih
#Rimshot
#Triangle
#Triangle
#Jngle Bl
#Maracas
#Tmbourin

A. Piano
#TB303 Ba
#Vlo.Strn
Vocal-Lin
#Thick Pa
#Fantasia
#Shmoog
#Clean Gt
Glockensp
#Rev.Snar
#Violin
#Violin
#Viola
#Cello

52

#TR808 Sn

#TR909 Bd

#TR909 Sn

#Clsd.Hih

#Rimshot

#Triangle

#Triangle

#Jngle Bl

#Maracas

#Tmbourin

A. Piano

#TB303 Ba

#Vlo.Strn

Vocal-Lin

#Thick Pa

#Fantasia

#Shmoog

#Clean Gt

Glockensp

#Rev.Snar

#Violin

#Violin

#Viola

#Cello

54

#TR808 Sn

#TR909 Bd

#TR909 Sn

#Clsd.Hih

#Rimshot

#Triangle

#Triangle

#Jngle Bl

#Maracas

#Tmbourin

A. Piano

#TB303 Ba

#Vlo.Strn

Vocal-Lin

#Thick Pa

#Fantasia

#Shmoog

#Clean Gt

Glockensp

#Rev.Snar

#Violin

#Violin

#Viola

#Cello

56

#TR808 Sn
#TR909 Bd
#TR909 Sn
#Clsd.Hih
#Rimshot
#Triangle
#Triangle
#Jngle Bl
#Maracas
#Tmbourin

A. Piano
#TB303 Ba
#Vlo.Strn
Vocal-Lin
#Thick Pa
#Fantasia
#Shmoog
#Clean Gt
Glockensp
#Rev.Snar
#Violin
#Violin
#Viola
#Cello

58

#TR909 Bd

#Clsd.Hih

#Triangle

#Triangle

A.Piano

#TB303 Ba

#Vlo.Strn

Vocal-Lin

#Thick Pa

#Fantasia

#Shmoog

#Clean Gt

#Violin

#Violin

#Viola

#Cello

#TR808 Sn

Whitney Houston - Exhale Shoop Shoop 2

♩ = 69,000412
#TR808 Snr

2

5

8

11

14

17

20

23

26

29

V.S.

32

35

38

41

44

47

50

53

56

♩ = 69,000412

2 #TR909 Bdr

8

15

22

29

(c)1995 All Rights Reserved By Sound Design Software Division Holland

36

43

50

55

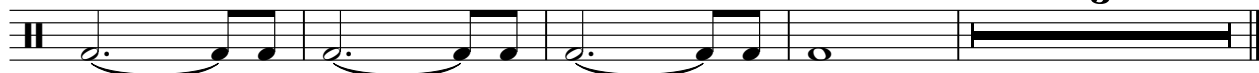

Whitney Houston - Exhale Shoop Shoop 2

#TR909 Sn

♩ = 69,000412

2 #TR909 Snr

8

14

20

26

32

38

44

50

55

Whitney Houston - Exhale Shoop Shoop 2

#Clsd.Hih

♩ = 69,000412

2 #Clsd.Hiht

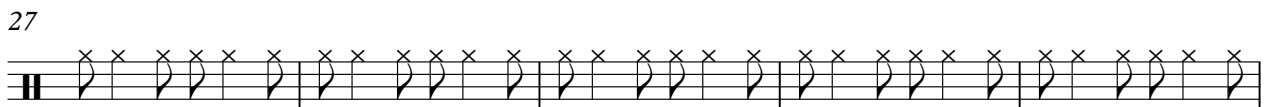
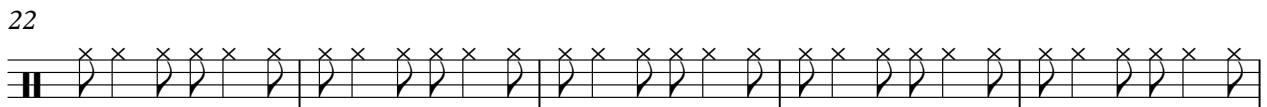
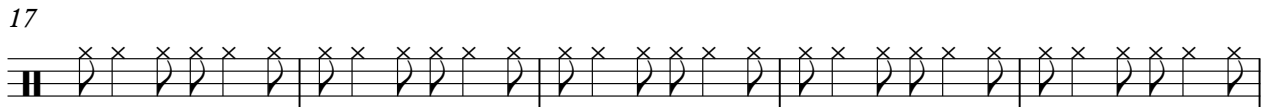

V.S.

2

#Clsd.Hih

52

56

#Rimshot

Whitney Houston - Exhale Shoop Shoop 2

♩ = 69,000412

2 #Rimshot

8

13

18

23

28

33

38

43

48

V.S.

2

#Rimshot

53

56

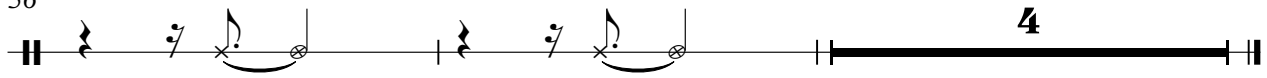

#Triangle

Whitney Houston - Exhale Shoop Shoop 2

♩ = 69,000412

#Triangle

4/4 2

8

13

18

23

28

33

38

43

48

V.S.

2

#Triangle

53

56

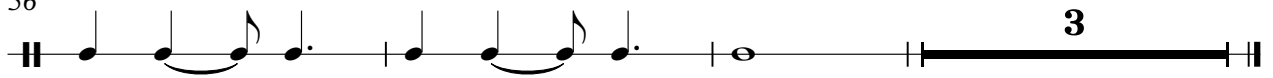

#Triangle

Whitney Houston - Exhale Shoop Shoop 2

♩ = 69,000412

2 #Triangle

7

12

17

22

27

32

37

42

47

V.S.

2

#Triangle

52

56

#Jngle Bl

Whitney Houston - Exhale Shoop Shoop 2

♩ = 69,000412

2 #Jngle Bl

9

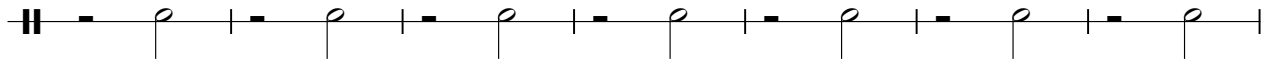

16

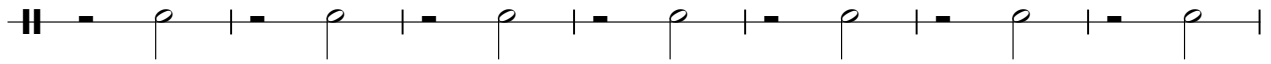

23

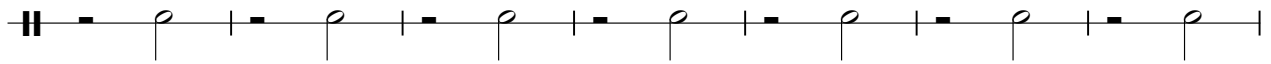

30

37

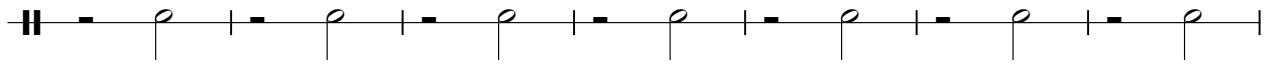

44

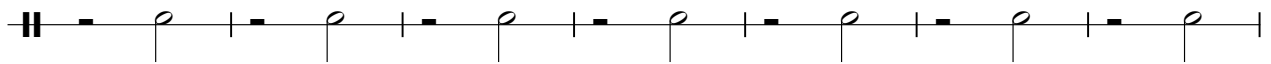

51

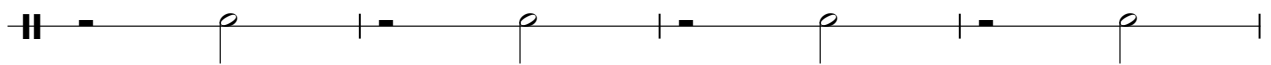

55

#Maracas

Whitney Houston - Exhale Shoop Shoop 2

♩ = 69,000412

2 #Maracas

6

9

12

15

18

21

24

27

30

V.S.

33

36

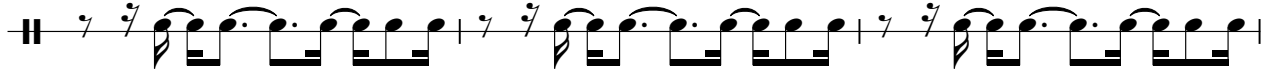

39

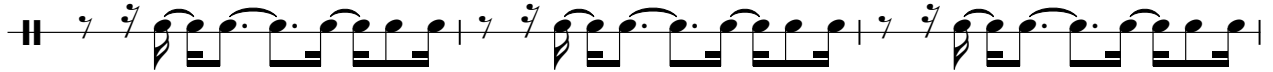

42

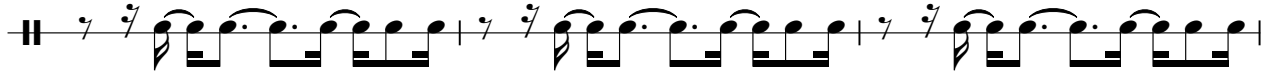

45

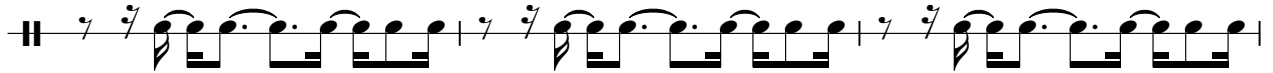

48

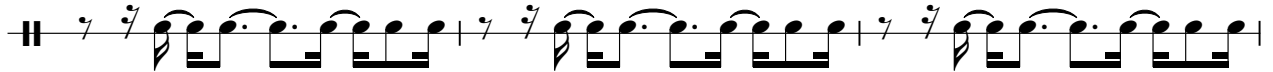

51

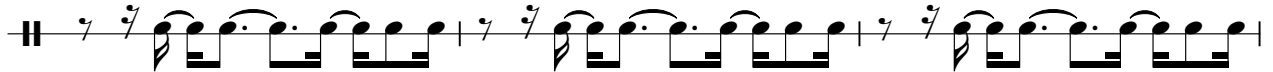

54

56

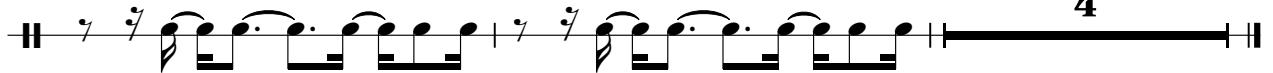

#Tmbourin

Whitney Houston - Exhale Shoop Shoop 2

♩ = 69,000412 #Tmbourine

2

6

10

14

18

22

26

30

34

38

V.S.

42

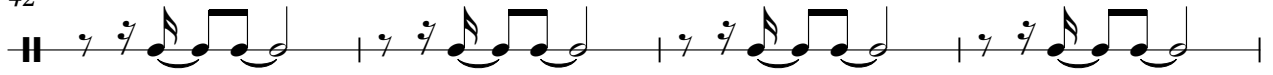

46

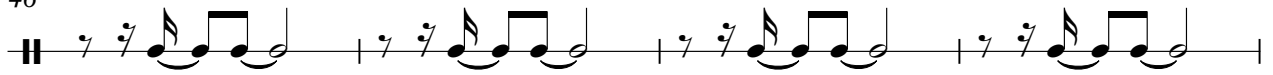

50

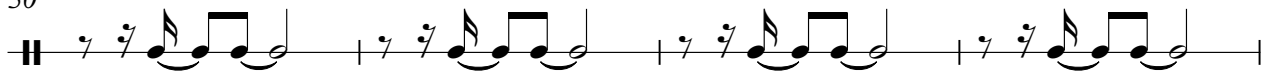

54

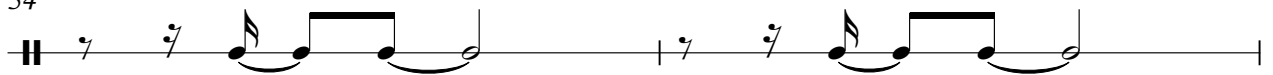

56

Whitney Houston - Exhale Shoop Shoop 2

A.Piano

♩ = 69,000412 **34** A.Piano

40

45

48

52

56

58 2

♩ = 69,000412

2 #TB303 Bas

V.S.

51

55

Whitney Houston - Exhale Shoop Shoop 2

#Vlo.Strn

♩ = 69,000412 **10** #Vlo.Strng

47

51

53

56

58

Whitney Houston - Exhale Shoop Shoop 2

Vocal-Lin

♩ = 69,000412

Vocal-Line

V.S.

33

37

40

43

46

51

53

55

57

Whitney Houston - Exhale Shoop Shoop 2

#Thick Pa

♩ = 69,000412

2 #Thick Pad

8

14

20

25

31

38

44

49

54

2

#Fantasia

Whitney Houston - Exhale Shoop Shoop 2

$\text{♩} = 69,000412$
10 #Fantasia

17 **8**

31 **8**

45

51

56 **2**

#Shmoog

Whitney Houston - Exhale Shoop Shoop 2

♩ = 69,000412

34 #Shmoog

39

45

51

56

2

#Big Five

Whitney Houston - Exhale Shoop Shoop 2

♩ = 69,000412

41 #Big Fives

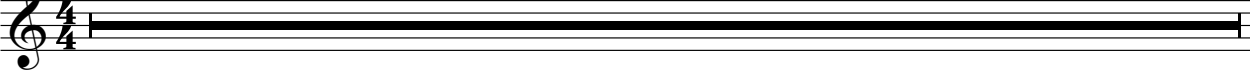

42

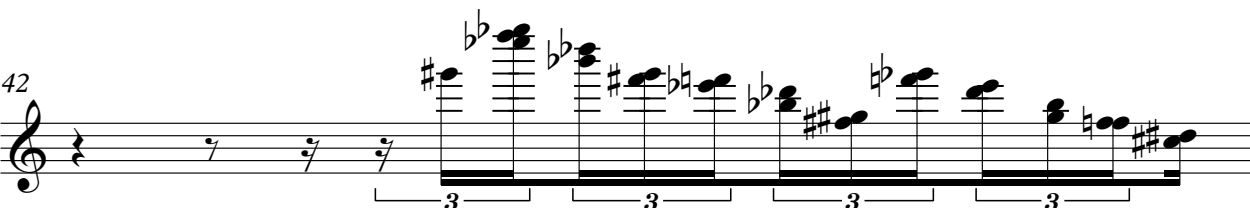

43

18

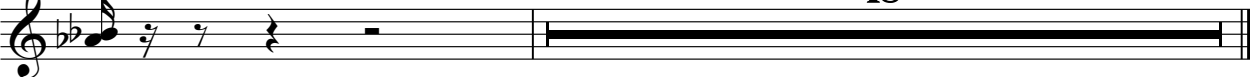

#Clean Gt

Whitney Houston - Exhale Shoop Shoop 2

♩ = 69,000412

42 #Clean Gtr

45

49

53

56

Whitney Houston - Exhale Shoop Shoop 2

Glockensp

♩ = 69,000412

2 Glockensp

6

10

14

18

22

26

30

34

38

V.S.

2
42 Glockensp

46

50

54

56

42

46

50

54

56

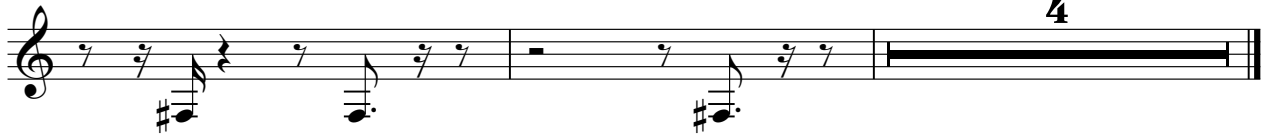

Whitney Houston - Exhale Shoop Shoop 2

#Violin

♩ = 69,000412 **10** #Violin

13

17

23

28

32

37

41

4

47

52

56

2

Whitney Houston - Exhale Shoop Shoop 2

#Violin

$\text{♩} = 69,000412$ **10** #Violin

13

17

22

27

31

35

40 **4**

2

#Violin

47

52

56

2

Whitney Houston - Exhale Shoop Shoop 2

#Viola

♩ = 69,000412

10 #Viola

14

18 **3** **2**

27

31

35

40 **6**

50

54

57 **2**

Whitney Houston - Exhale Shoop Shoop 2

#Cello

♩ = 69,000412

12 #Cello 3 2

17 3 3 2

25 2 3 2

33 3

38

43 6 2 3

54 2 3 2