

Whitney Houston - Greatest Love Of All 2

♩ = 64,000000

Alto Flute

Percussion

Fretless Electric Bass

FM Synth

Synth Strings

Viola

Solo

5

Solo

7

Solo

9

A. Fl.

Solo

- A. Fl. (Alto Flute):** Melodic line with slurs and accents.
- Syn. Str. (Synthesizer String):** Sustained chords and melodic fragments.
- E. Bass (Electric Bass):** Simple bass line with sustained notes.
- Vla. (Viola):** Sustained chords in the lower register.
- Solo (Lower):** Complex polyphonic accompaniment in the lower register.

19

A. Fl.

Perc.

E. Bass

Syn. Str.

Vla.

Solo

21

A. Fl.

Perc.

E. Bass

Syn. Str.

Vla.

Solo

22

A. Fl.

Perc.

E. Bass

Syn. Str.

Vla.

Solo

23

A. Fl.

Perc.

E. Bass

FM

Syn. Str.

Vla.

Solo

25

A. Fl.

Perc.

E. Bass

FM

Syn. Str.

Vla.

Solo

==

26

A. Fl.

Perc.

E. Bass

FM

Syn. Str.

Vla.

Solo

27

A. Fl.

Perc.

E. Bass

FM

Syn. Str.

Vla.

Solo

28

A. Fl.

Perc.

E. Bass

FM

Syn. Str.

Vla.

Solo

30 ♩ = 61,000408 ♩ = 59,000530 ♩ = 63,000065

A. Fl.

Perc.

E. Bass

FM

Syn. Str.

Vla.

Solo

32

A. Fl.
Perc.
E. Bass
FM
Syn. Str.
Vla.
Solo

34

A. Fl.
Perc.
E. Bass
FM
Syn. Str.
Vla.
Solo

36

A. Fl.

Perc.

E. Bass

FM

Syn. Str.

Vla.

Solo

38

A. Fl.

Perc.

E. Bass

FM

Syn. Str.

Vla.

Solo

40

A. Fl.

Perc.

E. Bass

FM

Syn. Str.

Vla.

Solo

42

A. Fl. Perc. E. Bass FM Syn. Str. Vla. Solo

44

A. Fl. Perc. E. Bass FM Syn. Str. Vla. Solo

45

A. Fl. Perc. E. Bass FM Syn. Str. Solo

47

A. Fl. Perc. E. Bass FM Syn. Str. Solo

49

A. Fl.

Perc.

E. Bass

FM

Syn. Str.

Solo

51

A. Fl.

Perc.

E. Bass

FM

Syn. Str.

Solo

53

A. Fl.

Perc.

E. Bass

FM

Syn. Str.

Vla.

Solo

54

A. Fl.

Perc.

E. Bass

FM

Syn. Str.

Vla.

Solo

==

55

A. Fl.

Perc.

E. Bass

FM

Syn. Str.

Vla.

Solo

56

A. Fl.

Perc.

E. Bass

FM

Syn. Str.

Vla.

Solo

57

A. Fl.

Perc.

E. Bass

FM

Syn. Str.

Vla.

Solo

Detailed description of the musical score: The score is for measures 57-60 in 2/4 time. The A. Fl. part features a melodic line with eighth and quarter notes. The Perc. part has a rhythmic pattern of eighth notes with 'x' marks above. The E. Bass part has a simple bass line with a half note and a quarter note. The FM part mirrors the A. Fl. melody. The Syn. Str. part has chords and a long note in the second measure. The Vla. part has chords and a triplet of eighth notes. The Solo part is a complex guitar-like part with many notes, including triplets and slurs.

59 ♩ = 61,000408 ♩ = 58,000156 ♩ = 64,000000

A. Fl.

Perc.

E. Bass

FM

Syn. Str.

Vla.

Solo

61

A. Fl.

Perc.

E. Bass

FM

Syn. Str.

Vla.

Solo

==

63

A. Fl.

Perc.

E. Bass

FM

Syn. Str.

Vla.

Solo

65

A. Fl.

Perc.

E. Bass

FM

Syn. Str.

Vla.

Solo

67

A. Fl.

Perc.

E. Bass

FM

Syn. Str.

Vla.

Solo

69

A. Fl.

Perc.

E. Bass

FM

Syn. Str.

Vla.

Solo

71

A. Fl.

Perc.

E. Bass

FM

Syn. Str.

Vla.

Solo

==

73

A. Fl.

Perc.

E. Bass

FM

Syn. Str.

Vla.

Solo

75

A. Fl.

Perc.

E. Bass

FM

Syn. Str.

Vla.

Solo

==

77

A. Fl.

Perc.

E. Bass

FM

Syn. Str.

Vla.

Solo

3

79 $\text{♩} = 61,000408$ $\text{♩} = 57,000084$

A. Fl.

Perc.

E. Bass

FM

Syn. Str.

Vla.

Solo

$\text{♩} = 61,000408$ $\text{♩} = 57,000084$

3

==

81 $\text{♩} = 54,000053$ $\text{♩} = 48,000000$ $\text{♩} = 35,000118$

A. Fl.

Perc.

E. Bass

FM

Syn. Str.

Vla.

Solo

$\text{♩} = 54,000053$ $\text{♩} = 48,000000$ $\text{♩} = 35,000118$

82 ♩ = 80,000000

A. Fl.

E. Bass

FM

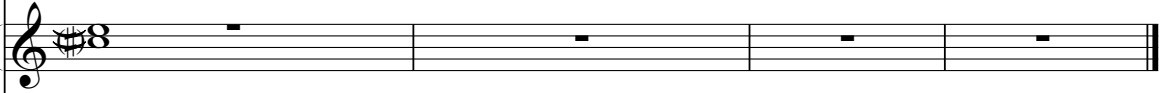

Syn. Str.

♩ = 80,000000

Vla.

Solo

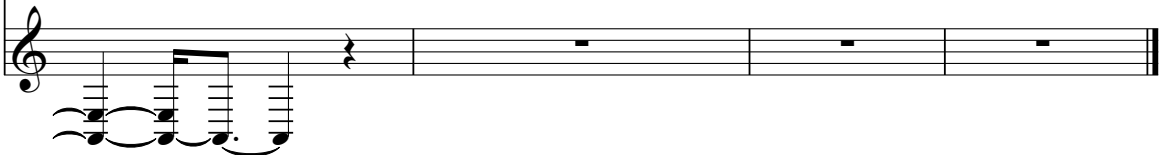

Whitney Houston - Greatest Love Of All 2

Alto Flute

♩ = 64,000000

9

12

16

19

22

25

28

32

36

41

♩ = 61,0001080530 ♩ = 63,000065

V.S.

45

48

52

55

59

$\text{♩} = 61,000408$ $\text{♩} = 64,000000$

64

68

73

78

$\text{♩} = 61,000408$ $\text{♩} = 57,000084$ $\text{♩} = 54,000000$

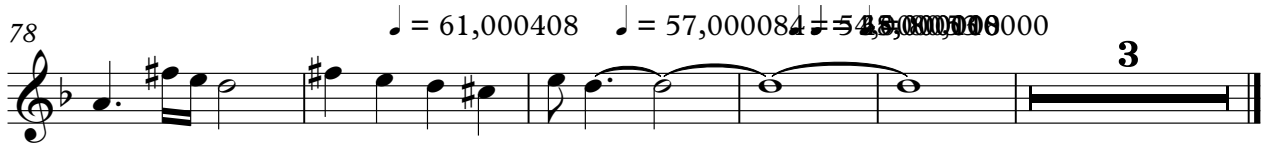

Whitney Houston - Greatest Love Of All 2

Percussion

♩ = 64,000000

16

20

24

27

♩ = 6150000830

31

♩ = 63,000065

34

37

40

43

46

V.S.

Percussion

49

52

55

58

$\text{♩} = 61,500,000$

62

65

68

71

74

77

$\text{♩} = 61,000,408$

Percussion

80

♩ = 57,000084 ♩ = 54,000000 ♩ = 80,000000

4

Whitney Houston - Greatest Love Of All 2

Fretless Electric Bass

♩ = 64,000000

17

23

29

♩ = ~~61,500000~~ 63,000065

35

40

46

51

57

♩ = ~~61,500000~~ 64,000000

63

68

V.S.

2

Fretless Electric Bass

74

78

♩ = 61,000408 ♩ = 57,000540 ♩ = 58,000608 ♩ = 58,000608

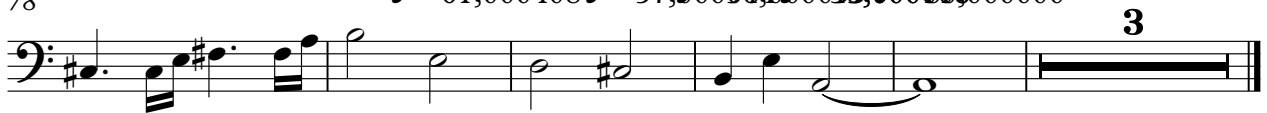

Whitney Houston - Greatest Love Of All 2

FM Synth

♩ = 64,000000

23

23

26

30

♩ = 61,000500 ♩ = 63,000065

35

39

43

V.S.

47

51

55

59 ♩ = 61,000000156 ♩ = 64,000000

64

68

72

76

♩ = 61,000408

80

♩ = 57,000084

♩ = 54,0005000018

♩ = 80,000000

3

Whitney Houston - Greatest Love Of All 2

Synth Strings

♩ = 64,000000

13

18

24

29 ♩ = 61,000,008 53063,000065

35

41

47

53

58 ♩ = 61,000,008 5664,000000

64

V.S.

Synth Strings

70

76

♩ = 61,000408

80

♩ = 57,000084 ♩ = 54,000000 ♩ = 80,000000

2

Whitney Houston - Greatest Love Of All 2

Viola

♩ = 64,000000

17

23

♩ = 61,000000 530 ♩ = 63,000065

28

33

38

42

54

♩ = 61,000000 156 ♩ = 64,000000

58

63

68

V.S.

2

Viola

73

77

$\text{♩} = 61,000408$ $\text{♩} = 57,000084$

81

$\text{♩} = 54,000000$ $\text{♩} = 80,000000$

2

Whitney Houston - Greatest Love Of All 2

Solo

♩ = 64,000000

2

6

8

10

12

14

16

18

20

22

V.S.

V.S.

66

68

70

72

75

77

♩ = 61,000408

80

♩ = 57,000084

81

♩ = 54,000053 ♩ = 48,0000118 ♩ = 80,000000