

Whitney Houston - Greatest Love Of All 3

♩ = 200,000000 ♩ = 60,000000
0178GRTL

Alto Saxophone

Percussion

Electric Bass

FM Synth

♩ = 200,000000 ♩ = 60,000000

Synth Strings

Synth Strings

Viola

Viola

Solo

Solo

7

Alto Sax.

FM

Solo

Solo

11

Alto Sax. *3*

FM

Syn. Str.

Syn. Str.

Vla.

Vla.

Solo *3*

Solo

15

Alto Sax.

Perc.

E. Bass

FM

Syn. Str.

Syn. Str.

Vla.

Vla.

Solo

Solo

19

22

26

$\text{♩} = 59,00 \neq 177,000084 \text{ } \text{♩} = 56,00 \neq 04000000$

Alto Sax.

Perc.

E. Bass

Syn. Str.

Syn. Str.

Vla.

Vla.

Solo

Solo

30

Alto Sax.

Perc.

E. Bass

Syn. Str.

Syn. Str.

Vla.

Vla.

Solo

Solo

34

Alto Sax.
Perc.
E. Bass
Syn. Str.
Syn. Str.
Vla.
Vla.
Solo
Solo

38

Alto Sax.
Perc.
E. Bass
Syn. Str.
Syn. Str.
Vla.
Vla.
Solo
Solo

42

Alto Sax.
Perc.
E. Bass
Syn. Str.
Syn. Str.
Vla.
Vla.
Solo
Solo

46

Alto Sax.
Perc.
E. Bass
Syn. Str.
Syn. Str.
Vla.
Vla.
Solo

50

Alto Sax.

Perc.

E. Bass

Syn. Str.

Syn. Str.

Vla.

Vla.

Solo

54

$\text{♩} = 59,001110 \quad \text{♩} = 57,0000000446$

Alto Sax.

Perc.

E. Bass

Syn. Str.

Syn. Str.

Vla.

Vla.

Solo

58 ♩ = 60,000000

62

66

Alto Sax.
Perc.
E. Bass
FM
Syn. Str.
Syn. Str.
Vla.
Vla.
Solo

70

Alto Sax.
Perc.
E. Bass
FM
Syn. Str.
Syn. Str.
Vla.
Vla.
Solo
Solo

74

Alto Sax.
Perc.
E. Bass
Syn. Str.
Syn. Str.
Vla.
Vla.
Solo
Solo

78

♩ = 58,000156 = 55,000458 ♩ = 53,000256 ♩ = 45,000111 ♩ = 48,000000

Alto Sax.
Perc.
E. Bass
Syn. Str.
Syn. Str.
Vla.
Vla.
Solo
Solo

80 ♩ = 44,000206

Perc. 

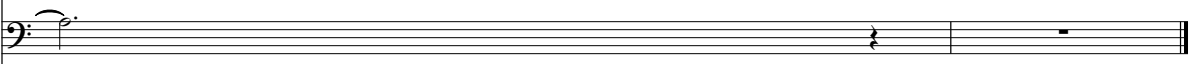
E. Bass 

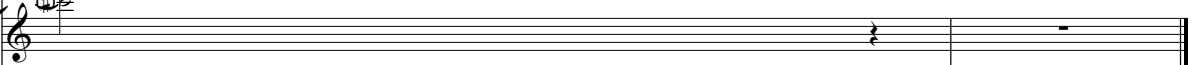
Syn. Str. 

Syn. Str. 

Vla. 

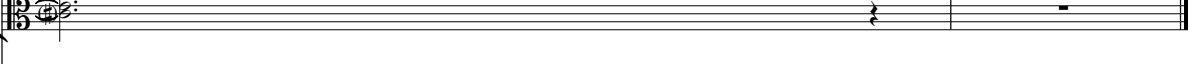
Vla. 

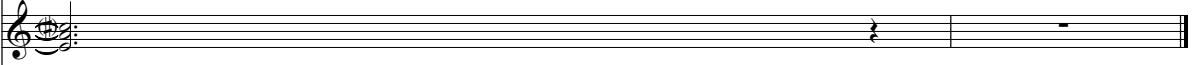
Solo 

Solo 

Whitney Houston - Greatest Love Of All 3

Alto Saxophone

♩ = 200,000000 ♩ = 60,000000
0178GRTL

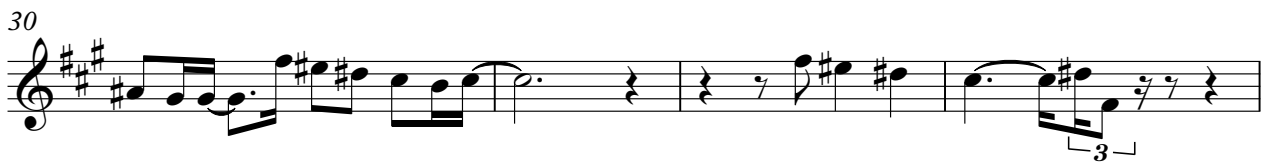
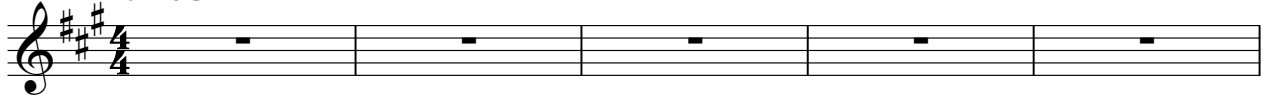

V.S.

39

43

46

50

53

56

$\text{♩} = 59,001110 \quad \text{♩} = 57,000846 = 60,000000$

60

65

70

74

$\text{♩} = 58,500165$

Alto Saxophone

79 ♮ = 53,000256 = 45,00000000 ♮ = 44,000206

2

Whitney Houston - Greatest Love Of All 3

Percussion

♩ = 200,000000 ♩ = 60,000000

6 **10**

19

23

27

♩ = 59,000000 ♩ = 57,000000 ♩ = 58,000000 ♩ = 60,000000

31

35

38

42

46

V.S.

Percussion

50

54

♩ = 59,001110 ♩ = 57,000086

58

♩ = 60,000000

61

65

68

71

74

♩ = 58,000156,000458 ♩ = 53,000218,000000

78

6 6

80

♩ = 44,000206

6 6 6

Whitney Houston - Greatest Love Of All 3

Electric Bass

♩ = 200,000000 ♩ = 60,000000

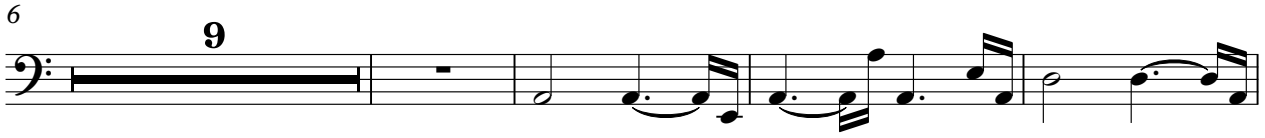
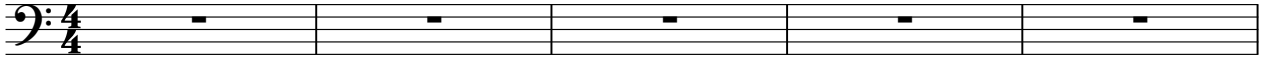

V.S.

51

55

♩ = 59,001 570000561000406000000

59

62

65

68

72

75

♩ = 58,05016458

79 ♩ = 53,000256 ♩ = 45,0001000 ♩ = 44,000206

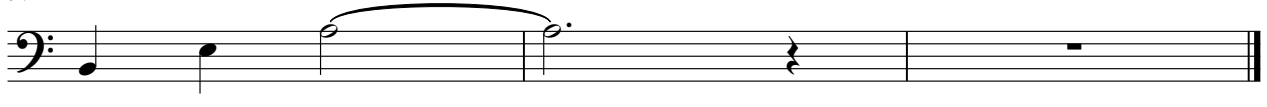

Whitney Houston - Greatest Love Of All 3

FM Synth

♩ = 200,000000 ♩ = 60,000000

5

11

15

27

57

63

69

79

2

6

♩ = 59,011110

♩ = 57,50008446

♩ = 60,000000

♩ = 53,000256

♩ = 45,000000

♩ = 44,000206

♩ = 58,660006458

Whitney Houston - Greatest Love Of All 3

Synth Strings

♩ = 200,000000 ♩ = 60,000000

6

18

23

26

30

34

38

44

51

♩ = 59,001110 ♩ = 57,000044 ♩ = 60,000000

V.S.

2

Synth Strings

56 $\text{♩} = 59,000157,000084 \text{ } \text{♩} = 56,000000$

61

65

69

74 $\text{♩} = 58,000458$

79 $\text{♩} = 53,000245,000148,000000 \text{ } \text{♩} = 44,000206$

Whitney Houston - Greatest Love Of All 3

Synth Strings

♩ = 200,000000 ♩ = 60,000000

6

17

23

27

32

36

41

48

54

♩ = 59,000000 ♩ = 60,000000

V.S.

Synth Strings

59

63

67

73

♩ = 58,550156458

79 ♩ = 53,000256 = 45,08,000000 ♩ = 44,000206

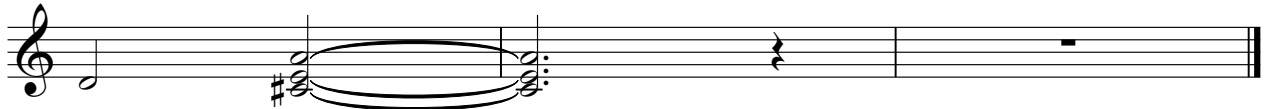

Whitney Houston - Greatest Love Of All 3

Viola

♩ = 200,000000 ♪ = 60,000000

6

18

23

26

30

34

38

44

51

V.S.

2
55
Viola $\text{♩} = 59,000000$ $\text{♩} = 50,000000$ $\text{♩} = 68,000000$ $\text{♩} = 46,000000$ $\text{♩} = 60,000000$

59

63

67

73 $\text{♩} = 58,00045$

$\text{♩} = 53,00025$ $\text{♩} = 50,00018$ $\text{♩} = 48,000000$ $\text{♩} = 44,000206$

79

Whitney Houston - Greatest Love Of All 3

Viola

♩ = 200,000000 ♩ = 60,000000

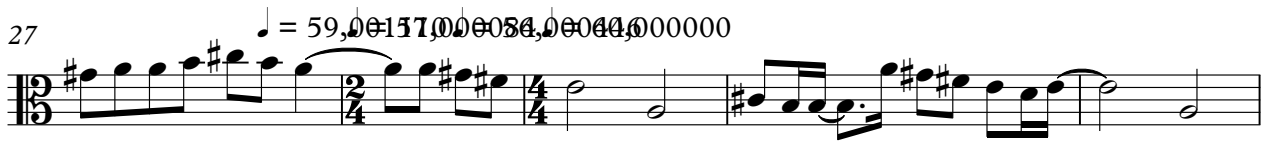
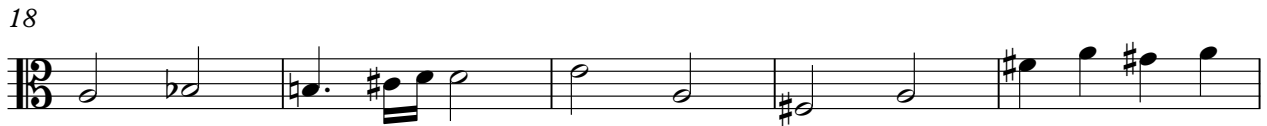
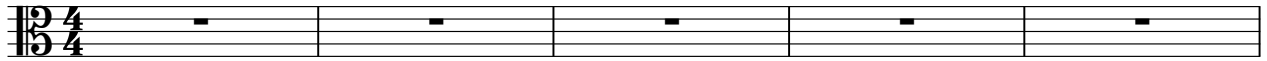

V.S.

59

63

67

73

♩ = 58,550156458

79 ♩ = 53,000256 = ♩ = 45,08,000000 ♩ = 44,000206

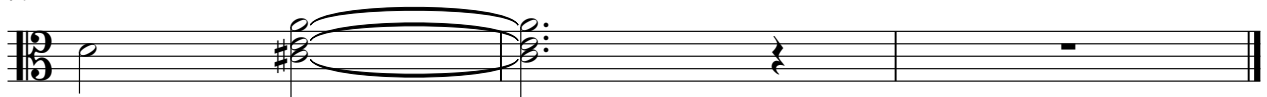

Whitney Houston - Greatest Love Of All 3

Solo

♩ = 200,000000 ♩ = 60,000000

4

6

10

14

19

23

29

32

♩ = 59,000000

♩ = 60,000000

36

41

44

47

50

55

$\text{♩} = 59,00157,00034,00040,00000$

60

65

71

75

$\text{♩} = 58,00657,000458$

Solo

79 ♪ = 53,000256 ♪ = 45,000111 ♪ = 48,000000 ♪ = 44,000206

Whitney Houston - Greatest Love Of All 3

Solo

♩ = 200,000000 ♩ = 60,000000

5

11

15

20 $\text{♩} = 59,067,000084,0004$ 5

29 $\text{♩} = 60,000000$ 2

34

38 3

42 $\text{♩} = 59,0017,0000836,000446$ 13

2

Solo

58 ♩ = 60,000000

62

72

75

♩ = 58,000,000 458

79 ♩ = 53,000256 ♩ = 45,0001000 ♩ = 44,000206