

Whitney Houston - I Have Nothing 1

♩ = 75,000000

♩ = 75,000000

4

6

8

A. Fl.

Perc.

E. Bass

FM

Solo

9

A. Fl.

Perc.

E. Bass

FM

Solo

11

A. Fl.

Perc.

E. Bass

FM

Solo

12

A. Fl.

Perc.

E. Bass

FM

Solo

14

A. Fl.

Perc.

E. Bass

FM

Syn. Str.

Solo

16

A. Fl.

Tbn.

Perc.

J. Gtr.

E. Bass

FM

Syn. Str.

Solo

17

A. Fl.

Tbn.

Perc.

J. Gtr.

E. Bass

Tape Smp. Brs

Syn. Str.

Vla.

Solo

18

A. Fl.

Tbn.

Perc.

J. Gtr.

E. Bass

Tape Smp. Brs

Syn. Str.

Vla.

Solo

20

A. Fl. Tbn. Perc. J. Gtr. E. Bass Tape Smp. Brs. Syn. Str. Vla. Solo

22

A. Fl. Perc. J. Gtr. E. Bass Tape Smp. Brs. Syn. Str. Vla. Solo

23

A. Fl.

Perc.

J. Gtr.

E. Bass

Tape Smp. Brs

Syn. Str.

Vla.

Solo

==

24

A. Fl.

Tbn.

Perc.

J. Gtr.

E. Bass

Tape Smp. Brs

Syn. Str.

Vla.

Solo

♩ = 74,000700694

25

A. Fl.

Tbn.

Perc.

J. Gtr.

E. Bass

Tape Smp. Brs

♩ = 74,000700694

Syn. Str.

Vla.

Solo

♩ = 72,000290 ♩ = 75,000000

27

A. Fl.

Perc.

E. Bass

FM

♩ = 72,000290 ♩ = 75,000000

Syn. Str.

Vla.

Solo

29

A. Fl.

Tbn.

Perc.

E. Bass

FM

Tape Smp. Brs

Syn. Str.

Solo

31

A. Fl.

Tbn.

Perc.

J. Gtr.

E. Bass

FM

Tape Smp. Brs

Syn. Str.

Solo

32

A. Fl.

Tbn.

Perc.

J. Gtr.

E. Bass

FM

Syn. Str.

Solo

34

A. Fl.

Tbn.

Perc.

J. Gtr.

E. Bass

Syn. Str.

Vla.

Solo

36

A. Fl.

Tbn.

Perc.

J. Gtr.

E. Bass

Tape Smp. Brs

Syn. Str.

Vla.

Solo

37

A. Fl.

Tbn.

Perc.

J. Gtr.

E. Bass

Syn. Str.

Vla.

Solo

38

39

40

A. Fl.

Tbn.

Perc.

J. Gtr.

E. Bass

Tape Smp. Bsn.

Syn. Str.

Vla.

Solo

41

A. Fl.

Tbn.

Perc.

J. Gtr.

E. Bass

Tape Smp. Brs

Syn. Str.

Vla.

Solo

43

A. Fl.

Tbn.

Timp.

Perc.

E. Bass

Rev. Cym.

Tape Smp. Brs

Syn. Str.

Vla.

Solo

45

A. Fl.

Tbn.

Perc.

J. Gtr.

E. Bass

Rev. Cym.

Syn. Str.

Vla.

Solo

46

A. Fl.

Tbn.

Perc.

J. Gtr.

E. Bass

Syn. Str.

Vla.

Solo

47

A. Fl.
Tbn.
Perc.
J. Gtr.
E. Bass
Syn. Str.
Vla.
Solo

48

A. Fl.
Tbn.
Perc.
J. Gtr.
E. Bass
Syn. Str.
Vla.
Solo

49

A. Fl.

Tbn.

Perc.

J. Gtr.

E. Bass

Tape Smp. Brs

Syn. Str.

Vla.

Solo

51

A. Fl.

Tbn.

Timp.

Perc.

E. Bass

Vla.

Solo

52

A. Fl.

Tbn.

Perc.

J. Gtr.

E. Bass

Tape Smp. Brs

Syn. Str.

Vla.

Solo

3

53

A. Fl.

Tbn.

Perc.

J. Gtr.

E. Bass

Tape Smp. Brs

Syn. Str.

Vla.

Solo

54

A. Fl.

Tbn.

Perc.

J. Gtr.

E. Bass

Tape Smp. Brs

Syn. Str.

Vla.

Solo

55

A. Fl.

Tbn.

Perc.

J. Gtr.

E. Bass

Tape Smp. Brs

Syn. Str.

Vla.

Solo

56

A. Fl.

Tbn.

Perc.

J. Gtr.

E. Bass

Tape Smp. Brs

Syn. Str.

Vla.

Solo

57

A. Fl.

Tbn.

Perc.

J. Gtr.

E. Bass

Tape Smp. Brs

Syn. Str.

Vla.

Solo

58

A. Fl.

Tbn.

Perc.

J. Gtr.

E. Bass

Tape Smp. Brs

Syn. Str.

Vla.

Solo

59

♩ = 74,000076 ♩ = 73,00009000290 ♩ = 75,0,00000

61

A. Fl.

Perc.

E. Bass

Syn. Str.

Vla.

Solo

63

♩ = 70,000237 ♩ = 65,000488 ♩ = 60,000000

A. Fl.

Tbn.

Perc.

E. Bass

Syn. Str.

Vla.

Solo

64

A. Fl.

Tbn.

Perc.

E. Bass

Syn. Str.

Vla.

Solo

Whitney Houston - I Have Nothing 1

Alto Flute

♩ = 75,000000

6

10

13

16

18

21

23

26

♩ = 74,000000 74,000000 74,000000 74,000000

29

32

V.S.

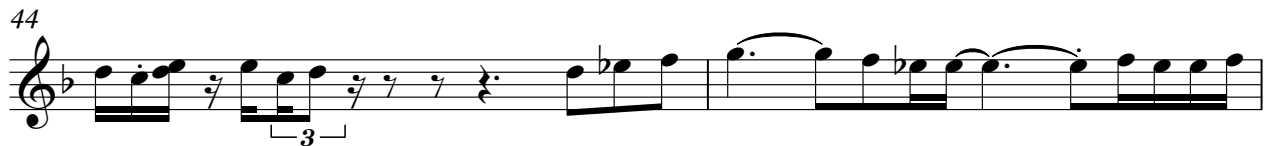

Alto Flute

59

♩ = 74,000 76,000 75,000 78,000

62

♩ = 70,000 73,000 75,000 78,000

Whitney Houston - I Have Nothing 1

Trombone

♩ = 75,000000

4

8

19

25

30

34

38

42

45

49

♩ = 74,000000 290 ♩ = 75,000000

2

3

V.S.

Whitney Houston - I Have Nothing 1

Percussion

♩ = 75,000000

2

5

9

12

15

18

21

24

♩ = 74,000000

27

♩ = 72,000000

30

V.S.

Percussion

32

34

36

38

40

43

46

48

50

52

♩ = 75,000000

6 8

16

18

21

22

23

24

25

♩ = 75,000000 75,000000 290 ♩ = 75,000000

3

31

32

33

34

35

36

37

38

39

40

41

43

46

48

49

52

53

54

55

56

V.S.

57

Fretless Electric Bass

Whitney Houston - I Have Nothing 1

♩ = 75,000000

5

9

15

19

23

26

♩ = 74,000000 6 7 2,000000 0

30

34

38

42

V.S.

Whitney Houston - I Have Nothing 1

Reverse Cymbals

♩ = 75,000000

5 11

19

♩ = 74,000000 290 ♩ = 75,000000

6 14

43

13

59

♩ = 74,000000 290 ♩ = 70,000000 488 ♩ = 60,000000

2 5

Whitney Houston - I Have Nothing 1

FM Synth

♩ = 75,000000

2

5

8

10

12

14

V.S.

Tape Sampler Keyboard [Brass] Whitney Houston - I Have Nothing 1

♩ = 75,000000

5 9

17

20

24 ♩ = 74,000000

28 2 4 4

36 3

40

Whitney Houston - I Have Nothing 1

Synth Strings

♩ = 75,000000

2

6

7

16

20

24

♩ = 74,000000 94 72,000000 0000

28

33

37

41

43

V.S.

Whitney Houston - I Have Nothing 1

Viola

♩ = 75,000000

6 9

18

22

♩ = 74,000000

25

29 6

38

42

45

49

52

V.S.

2

Viola

55

58

$\text{♩} = 74,0003600029038 \text{♩} =$

61

$\text{♩} = 70,000237 \text{♩} = 66,000486$

64

2

Whitney Houston - I Have Nothing 1

Solo

♩ = 75,000000

2

4

5

7

9

10

11

12

13

15

V.S.

V.S.

50

52

53

54

55

56

57

58

59 $\text{♩} = 74,000076 \text{ } \text{♩} = 73,000000 \text{ } \text{♩} = 3875,000$

61

62

63

♩ = 70,000237 ♩ = 65,000488 ♩ = 60,000000

64

2
