

# The Corrs - All the love in the world

♩ = 180,000183

Piccolo in D $\flat$

Ocarina

Percussion

Jazz Guitar

Electric Guitar

5-string Electric Bass

Synth Strings

Lead 5 (Charang)

Lead 6 (Voice)

Pad 5 (Bowed)

Pad 7 (Halo)

Pad 7 (Halo)

♩ = 180,000183

FX 1 (Rain)

Solo

- Oc.**: Ocarina part, starting with a measure rest, followed by a melodic line with a triplet of eighth notes.
- Perc.**: Percussion part, featuring a complex rhythmic pattern with various note values and rests.
- J. Gtr.**: Jazz Guitar part, playing a melodic line with slurs and ties.
- E. Gtr.**: Electric Guitar part, playing a rhythmic accompaniment with chords and single notes.
- E. Bass**: Electric Bass part, playing a melodic line with slurs and ties.
- Syn. Str.**: Synthesizer part, playing a melodic line with slurs and ties.
- Pad 5**: Pad 5 part, playing a sustained chordal texture with long notes.
- Pad 7**: Pad 7 part, playing a sustained chordal texture with long notes.
- FX 1**: FX 1 part, playing a melodic line with slurs and ties.
- Solo**: Solo part, playing a melodic line with slurs and ties.

12

Perc.

J. Gtr.

E. Bass

Lead 5

Pad 5

FX 1

15

Perc.

J. Gtr.

E. Bass

Lead 5

Pad 5

FX 1

18

Perc.

J. Gtr.

E. Bass

Lead 5

Pad 5

FX 1

21

Oc.

Perc.

J. Gtr.

E. Bass

Lead 5

Pad 5

FX 1

24

Oc.

Perc.

J. Gtr.

E. Bass

Lead 5

Pad 5

FX 1

Solo

30

Perc.

J. Gtr.

E. Bass

Lead 5

Lead 6

Pad 5

FX 1

Solo

33

Oc.

Perc.

J. Gtr.

E. Bass

Lead 5

Lead 6

Pad 5

FX 1

Solo

36 13

Oc.

Perc.

J. Gtr.

E. Gtr.

E. Bass

Lead 5

Lead 6

Pad 5

FX 1

Solo

41 15

Oc.

Perc.

J. Gtr.

E. Bass

Lead 5

Lead 6

Pad 5

Solo

43

Oc.

Perc.

J. Gtr.

E. Bass

Lead 5

Lead 6

Pad 5

Solo

45 17

Oc.

Perc.

J. Gtr.

E. Bass

Lead 5

Lead 6

Pad 5

Solo

47

Oc.

Perc.

J. Gtr.

E. Bass

Lead 5

Lead 6

Pad 5

Solo

49 19

Oc.

Perc.

J. Gtr.

E. Gtr.

E. Bass

Lead 5

Lead 6

Pad 5

Solo

51

Oc.

Perc.

J. Gtr.

E. Gtr.

E. Bass

Lead 5

Lead 6

Pad 5

Solo

53

Oc.

Perc.

J. Gtr.

E. Bass

Lead 5

Lead 6

Pad 5

Solo

55

Perc.

J. Gtr.

E. Gtr.

E. Bass

Lead 5

Pad 5

Pad 7

Solo

57

The score consists of the following parts:

- Perc.**: Percussion part with various rhythmic patterns and accents.
- J. Gtr.**: J. Gtr. part with a melodic line.
- E. Gtr.**: E. Gtr. part with a melodic line.
- E. Bass**: E. Bass part with a melodic line.
- Pad 5**: Pad 5 part with a melodic line.
- Pad 7**: Pad 7 part with a melodic line.
- Solo**: Solo part with a melodic line.

60

Oc.

Perc.

J. Gtr.

E. Gtr.

E. Bass

Syn. Str.

Lead 5

Pad 5

Pad 7

Pad 7

Solo

63

Perc. J. Gtr. E. Bass Lead 5 Lead 6 Pad 5 Pad 7 Pad 7 FX 1 Solo

66

Perc.

J. Gtr.

E. Bass

Lead 5

Lead 6

Pad 5

Pad 7

Pad 7

FX 1

69

Perc.

J. Gtr.

E. Bass

Lead 5

Lead 6

Pad 5

Pad 7

Pad 7

FX 1

72

Oc.

Perc.

J. Gtr.

E. Bass

Lead 5

Lead 6

Pad 5

Pad 7

Pad 7

FX 1

Detailed description of the musical score: The score is for page 28, starting at measure 72. It features ten staves. The Oboe (Oc.) part has a melodic line starting in measure 73. The Percussion (Perc.) part has a complex rhythmic pattern with various notes and rests. The Jazz Guitar (J. Gtr.) part has a melodic line with some chromaticism. The Electric Bass (E. Bass) part has a steady bass line. Lead 5 and Lead 6 have melodic lines. Pad 5 and Pad 7 (two instances) provide harmonic support with sustained chords and textures. FX 1 has a melodic line with some effects.

75 29

Oc.

Perc.

J. Gtr.

E. Bass

Lead 5

Lead 6

Pad 5

Pad 7

Pad 7

FX 1

Solo

30

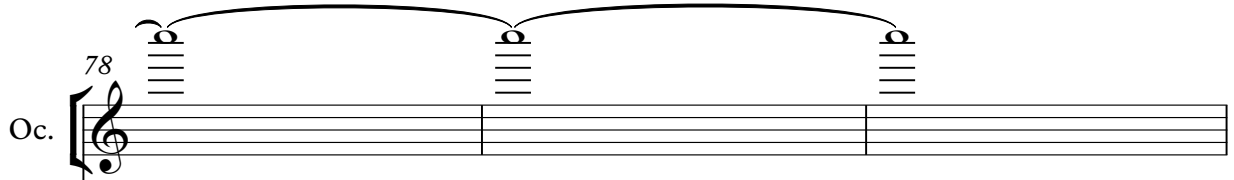
Oc. 

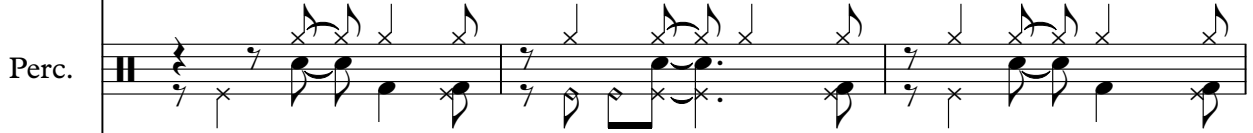
Perc. 

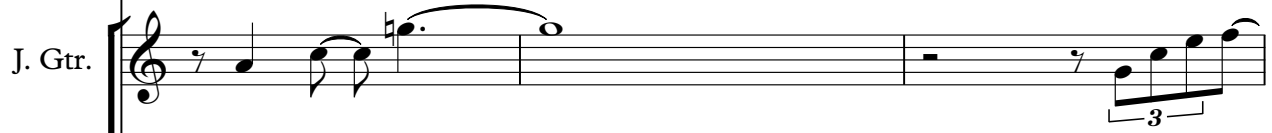
J. Gtr. 

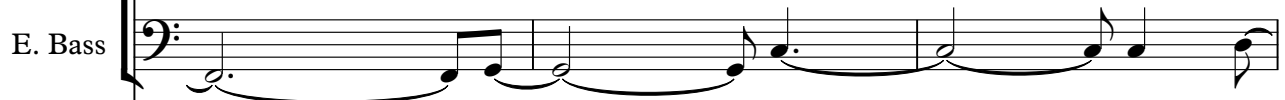
E. Bass 

Lead 5 

Lead 6 

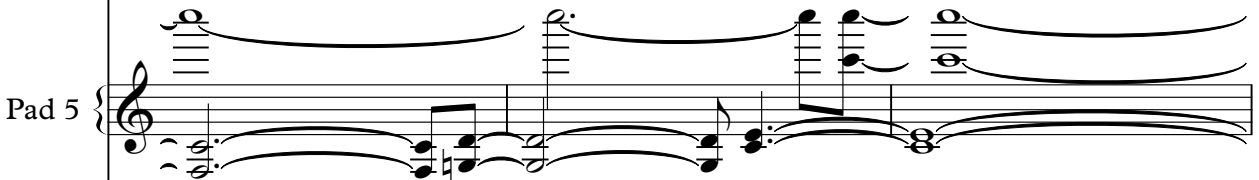
Pad 5 

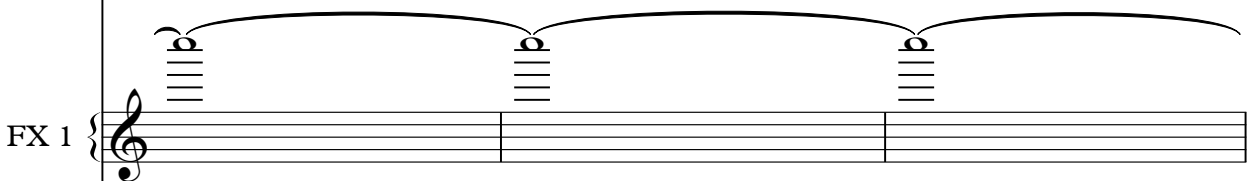
FX 1 

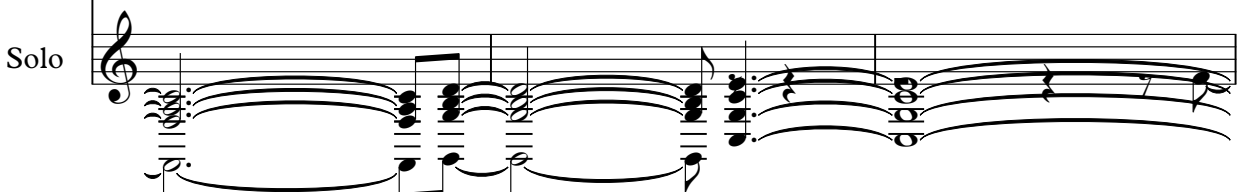
Solo 

81

84

Oc.

Perc.

J. Gtr.

E. Bass

Lead 5

Lead 6

Pad 5

FX 1

Solo

87 33

Oc.

Perc.

J. Gtr.

E. Bass

Lead 5

Lead 6

Pad 5

FX 1

Solo

92

Oc.

Perc.

J. Gtr.

E. Bass

Lead 5

Lead 6

Pad 5

Solo

35

94

Oc.

Perc.

J. Gtr.

E. Bass

Lead 5

Lead 6

Pad 5

Solo

97 37

Oc.

Perc.

J. Gtr.

E. Bass

Lead 5

Lead 6

Pad 5

Solo

99

Oc.

Perc.

J. Gtr.

E. Bass

Lead 5

Lead 6

Pad 5

Solo

101

Oc.

Perc.

J. Gtr.

E. Gtr.

E. Bass

Lead 5

Lead 6

Pad 5

Solo

103

Oc.

Perc.

J. Gtr.

E. Gtr.

E. Bass

Lead 5

Lead 6

Pad 5

Solo

105

Oc.

Perc.

J. Gtr.

E. Bass

Lead 5

Lead 6

Pad 5

Solo

107

Perc. J. Gtr. E. Gtr. E. Bass Lead 5 Pad 5 Pad 7 Pad 7 Solo

110

Db Picc.

Perc.

J. Gtr.

E. Gtr.

E. Bass

Pad 5

Pad 7

Pad 7

113

Db Picc.

Perc.

J. Gtr.

E. Gtr.

E. Bass

Pad 5

Pad 7

Pad 7

116

119

Db Picc.

Perc.

J. Gtr.

E. Gtr.

E. Bass

Pad 5

Pad 7

Pad 7

122

Musical score for Percussion, J. Gtr., E. Gtr., E. Bass, Syn. Str., Lead 5, Lead 6, Pad 5, Pad 7, and Solo. The score is written in 4/4 time and includes various musical notations such as rests, notes, and chords.

**Perc.**: Percussion part with various rhythmic patterns and accents.

**J. Gtr.**: J. Gtr. part with notes and rests.

**E. Gtr.**: E. Gtr. part with notes and rests.

**E. Bass**: E. Bass part with notes and rests.

**Syn. Str.**: Syn. Str. part with notes and rests.

**Lead 5**: Lead 5 part with notes and rests.

**Lead 6**: Lead 6 part with notes and rests.

**Pad 5**: Pad 5 part with notes and rests.

**Pad 7**: Pad 7 part with notes and rests.

**Solo**: Solo part with notes and rests.

125

Perc.

E. Bass

Syn. Str.

Lead 5

Lead 6

Pad 5

Solo

128

131

Perc.

E. Gtr.

E. Bass

Syn. Str.

Lead 5

Lead 6

Pad 5

Solo

134

137

Perc.

E. Gtr.

E. Bass

Syn. Str.

Lead 5

Lead 6

Pad 5

Solo

139

Oc.

Perc.

J. Gtr.

E. Gtr.

E. Bass

Syn. Str.

Lead 5

Lead 6

Pad 5

FX 1

Solo

53

144 55

Oc.

Perc.

J. Gtr.

E. Gtr.

E. Bass

Syn. Str.

Lead 5

Lead 6

Pad 5

FX 1

Solo

146

Oc.

Perc.

J. Gtr.

E. Bass

Syn. Str.

Lead 5

Lead 6

Pad 5

Solo

148 57

Oc.

Perc.

J. Gtr.

E. Bass

Syn. Str.

Lead 5

Lead 6

Pad 5

Solo

150

Oc.

Perc.

J. Gtr.

E. Bass

Syn. Str.

Lead 5

Lead 6

Pad 5

Solo

152

Oc.

Perc.

J. Gtr.

E. Bass

Syn. Str.

Lead 5

Lead 6

Pad 5

Solo

154

Oc.

Perc.

J. Gtr.

E. Bass

Syn. Str.

Lead 5

Lead 6

Pad 5

Solo

- Perc. (Percussion):** Provides a rhythmic accompaniment with various drum patterns and accents.
- E. Bass (Electric Bass):** Provides a steady, rhythmic bass line.
- Syn. Str. (Synthesizer String):** Plays a long, sustained note.
- Lead 5:** Plays a simple, melodic line.
- Lead 6:** Plays a complex, multi-layered melodic line.
- Pad 5 (Pads):** Provides a lush, sustained harmonic background.
- Solo:** Features a complex, multi-layered melodic line.

158

Oc.

Perc.

J. Gtr.

E. Gtr.

E. Bass

Lead 5

Lead 6

Pad 5

Pad 7

Solo

161

163

D $\flat$  Picc.

Perc.

J. Gtr.

E. Gtr.

E. Bass

Lead 5

Lead 6

Pad 5

Pad 7

Pad 7

166

D $\flat$  Picc.

Perc.

E. Gtr.

E. Bass

Lead 6

Pad 5

Pad 7

Pad 7

168

170

Perc.

E. Gtr.

E. Bass

Lead 5

Lead 6

Pad 5

Pad 7

Pad 7

172

D $\flat$  Picc.

Perc.

E. Gtr.

E. Bass

Lead 5

Lead 6

Pad 5

Pad 7

Pad 7

175

Db Picc.

Perc.

E. Gtr.

E. Bass

Lead 5

Lead 6

Pad 5

Pad 7

Pad 7

177

D $\flat$  Picc.

Perc.

E. Gtr.

E. Bass

Lead 5

Lead 6

Pad 5

Pad 7

Pad 7

179

Db Picc.

Perc.

E. Gtr.

E. Bass

Lead 5

Lead 6

Pad 5

Pad 7

Pad 7

181

Db Picc.

Perc.

E. Gtr.

E. Bass

Lead 5

Lead 6

Pad 5

Pad 7

Pad 7

183

185

187

- Perc.**: Percussion staff, featuring a series of rhythmic patterns with stems and flags.
- E. Gtr.**: Electric Guitar staff, showing a few notes with a sharp sign (#) and a slash (/) indicating a specific technique.
- E. Bass**: Electric Bass staff, containing a melodic line with various note values and a sharp sign (#).
- Lead 6**: Lead 6 staff, featuring a melodic line with various note values and a sharp sign (#).
- Pad 5**: Pad 5 staff, showing a sustained chord with a sharp sign (#) and a slash (/).
- Pad 7**: Pad 7 staff, showing a sustained chord with a sharp sign (#) and a slash (/).
- Pad 7**: Pad 7 staff, showing a sustained chord with a sharp sign (#) and a slash (/).

189

Perc.

E. Gtr.

E. Bass

Lead 6

Pad 5

Pad 7

Pad 7

191

The Corrs - All the love in the world

Piccolo in D $\flat$

$\text{♩} = 180,000183$

**109**

113

119

**43**

166

**8**

178

**2**

**10**

# The Corrs - All the love in the world

Ocarina

♩ = 180,000183

2

9

10

25

4

35

42

49

7

62

11

77

4

2

Ocarina

85

91

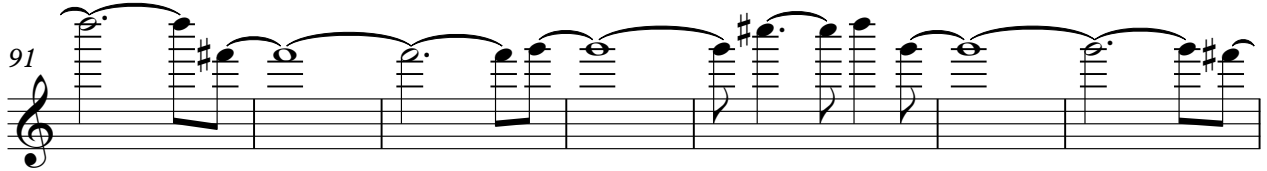

98

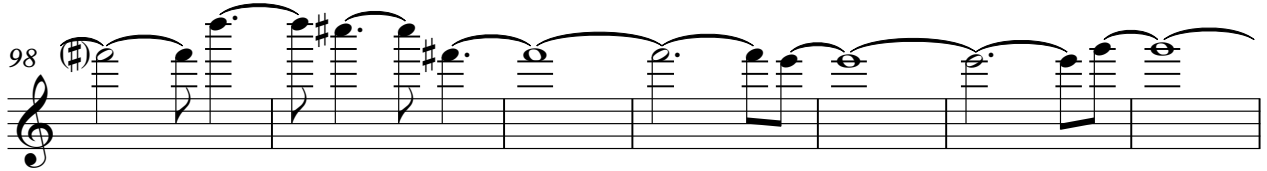

105

32

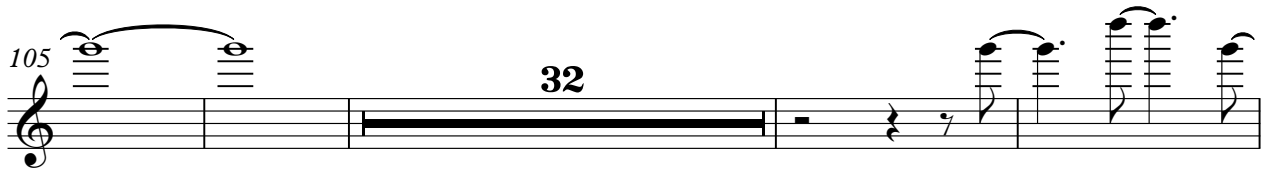

141

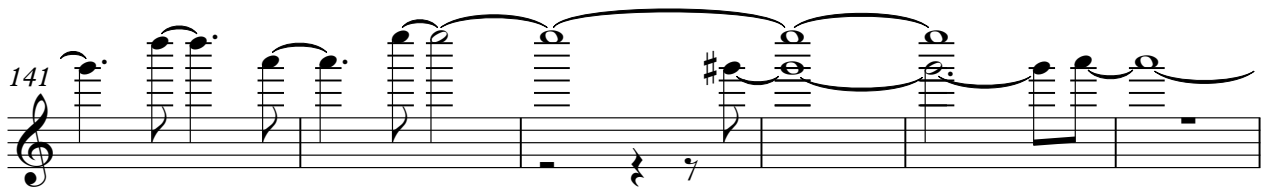

147

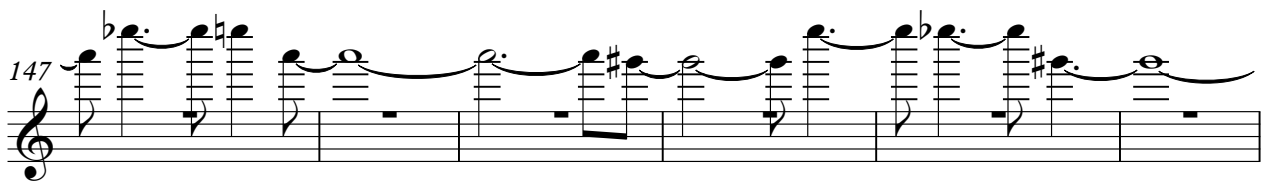

153

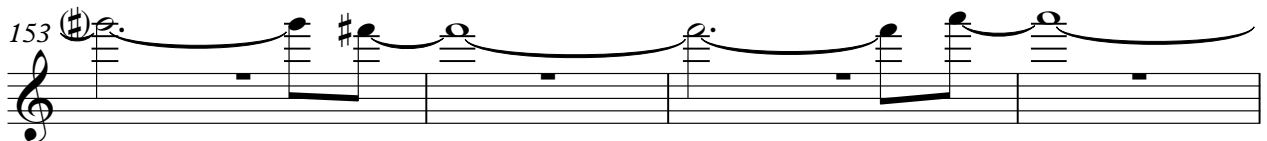

157

33

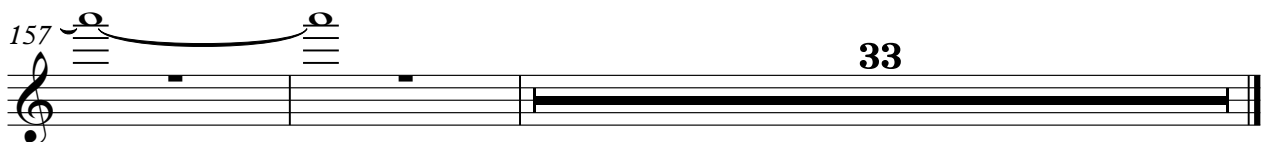

# The Corrs - All the love in the world

## Percussion

♩ = 180,000183

5

9

13

17

21

25

29

33

37

V.S.

41

45

49

53

57

61

65

69

73

77

81

85

89

93

97

101

105

109

113

117

V.S.

121

125

129

133

137

141

145

149

153

157

161

165

169

173

177

181

185

188

♩ = 180,000183

7

13

18

23

28

34

39

43

48

52

56

62

67

72

77

83

89

94

98

102

105

110

116

121

142

146

150

154

157

V.S.

161

28

♩ = 180,000183

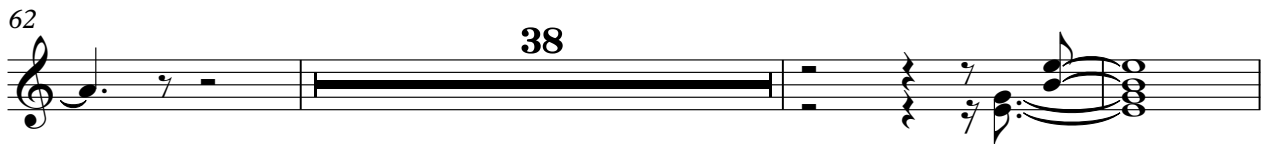
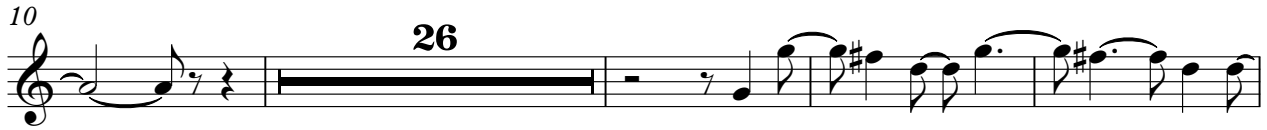

130

5

139

3 15

160

166

171

176

181

186

189

5-string Electric Bass

The Corrs - All the love in the world

♩ = 180,000183

6

11

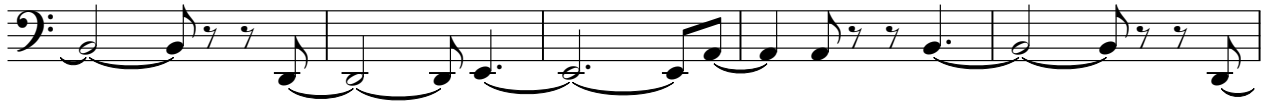

16

22

27

32

37

41

46

V.S.

102

108

113

118

123

127

131

135

139

143

V.S.

147

151

155

160

166

171

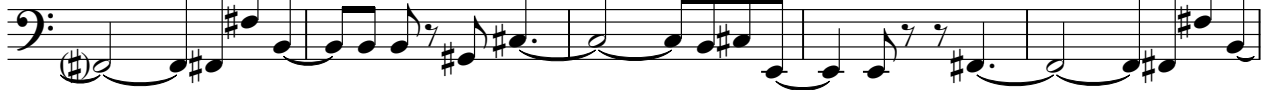

176

181

186

189

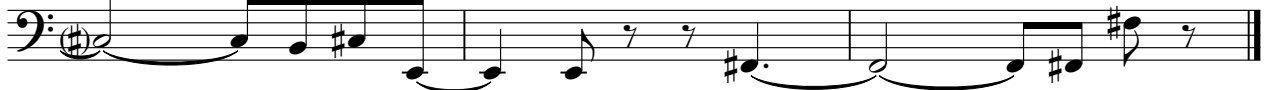

Synth Strings

The Corrs - All the love in the world

♩ = 180,000183

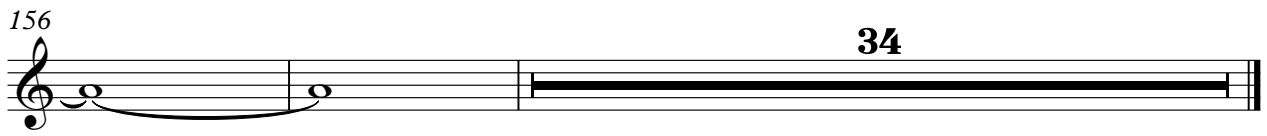
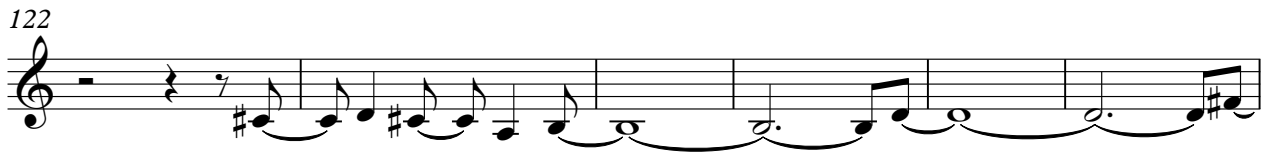

Lead 5 (Charang)

88

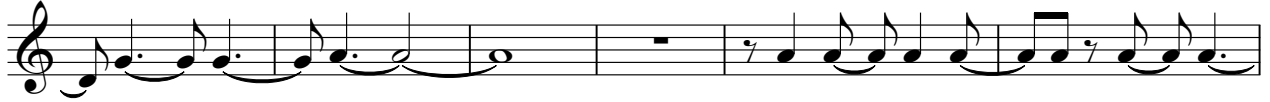

94

99

103

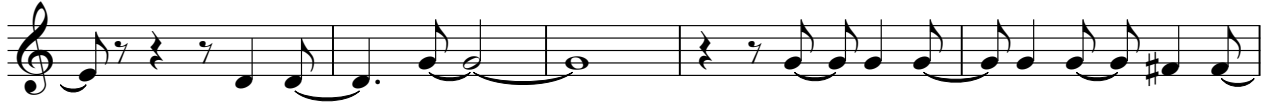

108

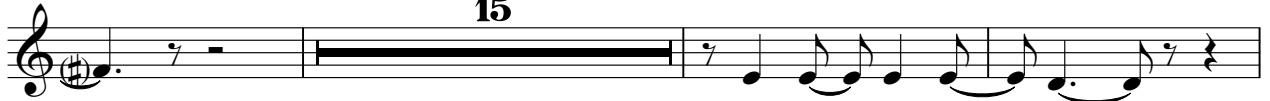

126

131

136

140

145

V.S.

150

154

159

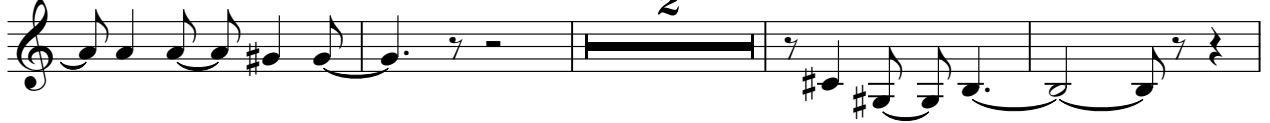

165

173

179

184

The Corrs - All the love in the world

Lead 6 (Voice)

♩ = 180,000183

27

32

37

42

46

51

11

66

3

136

140

144

148

153

158

164

170

174

178

♩ = 180,000183

6

12

18

24

29

34

40

46

51

V.S.

57

62

68

74

79

84

90

96

102

108

114

120

127

134

141

147

152

157

162

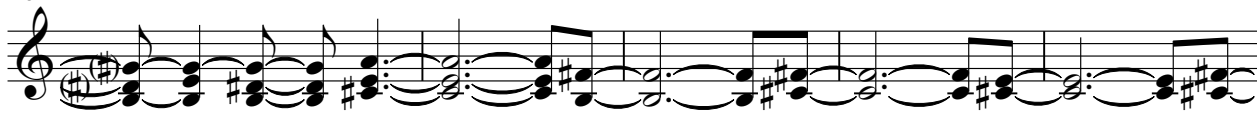

167

V.S.

172

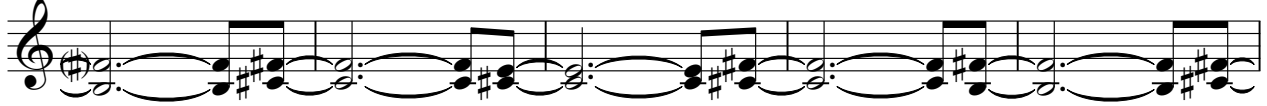

177

182

187

♩ = 180,000183

8 **46**

59

67

75 **29**

109

117 **36**

159

167

175

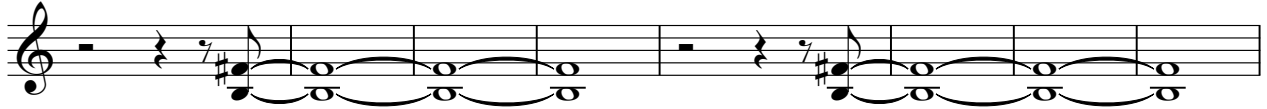

183

187

♩ = 180,000183

2

8

17

25

34

23

63

2

71

79

88

47

140

46

The Corrs - All the love in the world

Solo

♩ = 180,000183

V.S.

52

56 **2**

64 **13**

81

85

89

92

95

98

101

104

108

12

124

130

135

141

145

148

151

154

V.S.

4

Solo

157

160

29