

Whitney Houston - I Wanna Dance With Somebody 1

♩ = 118,001060

5

7

9

Perc.

E. Gtr.

S. Bass

Tape Smp. Brs

Tape Smp. Str

11

Perc.

E. Gtr.

S. Bass

Tape Smp. Brs

Tape Smp. Str

13

Perc.

E. Gtr.

S. Bass

Tape Smp. Brs

Tape Smp. Str

15

Perc.

E. Gtr.

S. Bass

Tape Smp. Brs

Tape Smp. Str

17

Perc.

E. Gtr.

S. Bass

FM

Tape Smp. Brs

Tape Smp. Str

19

Alto Sax.

Perc.

E. Gtr.

S. Bass

FM

21

Alto Sax.

Perc.

E. Gtr.

S. Bass

FM

==

23

Alto Sax.

Perc.

E. Gtr.

S. Bass

FM

26

Alto Sax.
Perc.
E. Gtr.
S. Bass
FM

28

Alto Sax.
Perc.
E. Gtr.
S. Bass
FM

30

Alto Sax.
Perc.
E. Gtr.
S. Bass
FM

32

Alto Sax.
Perc.
E. Gtr.
S. Bass
FM
Tape Smp. Brs

34

Alto Sax. Perc. E. Gtr. S. Bass FM Tape Smp. Brs Tape Smp. Str

36

Alto Sax.

Perc.

E. Gtr.

S. Bass

FM

Tape Smp. Brs

Tape Smp. Str

38

Alto Sax. Perc. E. Gtr. S. Bass FM Tape Smp. Brs Tape Smp. Str

40

- Alto Sax.**: Treble clef, playing a melodic line with eighth and quarter notes.
- E. Gtr.**: Treble clef, playing a chordal accompaniment with a flat key signature.
- S. Bass**: Bass clef, playing a bass line with eighth and quarter notes.
- FM**: Grand staff (treble and bass clefs), playing a complex accompaniment with many beamed notes.
- Tape Smp. Brs**: Grand staff, playing a complex accompaniment with many beamed notes.
- Tape Smp. Str**: Treble clef, playing a sustained chordal texture with a flat key signature.

42

Alto Sax. Perc. E. Gtr. S. Bass FM Tape Smp. Brs Tape Smp. Str

44

Alto Sax.

Perc.

E. Gtr.

S. Bass

FM

Tape Smp. Brs

Tape Smp. Str

46

- Alto Sax.**: The first staff, in treble clef, features a melodic line with eighth and sixteenth notes, including rests and slurs.
- Perc.**: The second staff, in common time, shows a complex rhythmic pattern with numerous 'x' marks above the staff, indicating cymbal or snare hits.
- E. Gtr.**: The third staff, in treble clef, contains a series of chords, primarily triads, with some slurs and rests.
- S. Bass**: The fourth staff, in bass clef, provides a bass line with eighth and sixteenth notes, including rests.
- FM**: The fifth staff, in treble clef, features a long, sustained chord or melodic line that spans across the measures, with some articulation marks.
- Tape Smp. Brs**: The sixth staff, in treble clef, shows a melodic line with eighth notes and rests.
- Tape Smp. Str**: The seventh staff, in treble clef, contains a long, sustained chord or melodic line, marked with '8' at the beginning and end, possibly indicating an octave or a specific timbre.

48

50

Perc.

E. Gtr.

S. Bass

FM

Tape Smp. Brs

Tape Smp. Str

52

Alto Sax.

Perc.

E. Gtr.

S. Bass

FM

54

Alto Sax.

Perc.

E. Gtr.

S. Bass

FM

==

56

Alto Sax.

Perc.

E. Gtr.

S. Bass

FM

59

Alto Sax.

Perc.

E. Gtr.

S. Bass

FM

61

Alto Sax.

Perc.

E. Gtr.

S. Bass

FM

63

Alto Sax.
Perc.
E. Gtr.
S. Bass
FM

65

Alto Sax.
Perc.
E. Gtr.
S. Bass
FM
Tape Smp. Brs

67

Alto Sax.

Perc.

E. Gtr.

S. Bass

FM

Tape Smp. Brs

Tape Smp. Str

69

Alto Sax. Perc. E. Gtr. S. Bass FM Tape Smp. Brs Tape Smp. Str

71

Alto Sax. Perc. E. Gtr. S. Bass. FM. Tape Smp. Brs. Tape Smp. Str.

73

Alto Sax.

Perc.

E. Gtr.

S. Bass

FM

Tape Smp. Brs

Tape Smp. Str

75

Alto Sax. Perc. E. Gtr. S. Bass FM Tape Smp. Brs Tape Smp. Str

77

79

Alto Sax.

Perc.

E. Gtr.

S. Bass

FM

Tape Smp. Brs

Tape Smp. Str

81

Alto Sax.

Perc.

E. Gtr.

S. Bass

FM

Tape Smp. Brs

Tape Smp. Str

83

Alto Sax.

Perc.

E. Gtr.

S. Bass

FM

85

Alto Sax.
Perc.
E. Gtr.
S. Bass

87

Alto Sax.
Perc.
E. Gtr.
S. Bass

89

Alto Sax.
Perc.
E. Gtr.
S. Bass
FM

91

Alto Sax.

Perc.

E. Gtr.

S. Bass

FM

93

Alto Sax.

Perc.

E. Gtr.

S. Bass

FM

95

Alto Sax.
Perc.
E. Gtr.
S. Bass
FM

97

Alto Sax.
Perc.
E. Gtr.
S. Bass
FM
Tape Smp. Brs
Tape Smp. Str

99

Alto Sax. Perc. E. Gtr. S. Bass FM Tape Smp. Brs Tape Smp. Str.

101

Alto Sax. Perc. E. Gtr. S. Bass FM Tape Smp. Brs Tape Smp. Str.

103

105

Alto Sax.

Perc.

E. Gtr.

S. Bass

FM

Tape Smp. Brs

Tape Smp. Str

107

- Alto Sax.**: Features a melodic line with eighth and sixteenth notes, including a triplet of eighth notes in the second measure.
- Perc.**: Shows a complex rhythmic pattern with various note values and rests, typical of a jazz percussion part.
- E. Gtr.**: Contains a series of chords, primarily triads and dyads, with some grace notes.
- S. Bass**: Provides a bass line with eighth and sixteenth notes, often playing in a walking bass style.
- FM**: Features a melodic line with a prominent sustained note in the second measure, indicated by a long horizontal line.
- Tape Smp. Brs**: Shows a melodic line with a few notes and rests, possibly representing a sampled brass instrument.
- Tape Smp. Str**: Features a melodic line with a long, sustained note in the second measure, indicated by a long horizontal line.

109

Alto Sax. Perc. E. Gtr. S. Bass FM Tape Smp. Brs Tape Smp. Str.

111

113

Alto Sax.

Perc.

E. Gtr.

S. Bass

FM

Tape Smp. Brs

Tape Smp. Str

115

Perc.

E. Gtr.

S. Bass

Tape Smp. Brs

117

Perc. E. Gtr. S. Bass Tape Smp. Brs

119

Perc. E. Gtr. S. Bass Tape Smp. Brs

121

- Alto Sax.**: Treble clef. The first measure is a whole rest. The second measure begins with a quarter rest, followed by a quarter note G4, a quarter note F4, a quarter note E4, and a quarter note D4.
- Perc.**: Percussion clef. The first measure contains a complex rhythmic pattern of eighth notes with 'x' marks above them. The second measure continues this pattern.
- E. Gtr.**: Treble clef. The first measure is a whole rest. The second measure features a series of eighth notes (G4, F4, E4, D4) with slash marks above them, followed by a quarter rest.
- S. Bass**: Bass clef. The first measure is a whole rest. The second measure contains a quarter note G2, a quarter note F2, a quarter note E2, and a quarter note D2.
- FM**: Treble clef. The first measure is a whole rest. The second measure shows a sustained chord with a fermata.
- Tape Smp. Brs**: Treble and Bass clefs. The first measure is a whole rest. The second measure contains a complex rhythmic pattern of eighth notes in both staves.
- Tape Smp. Str**: Treble clef. The first measure is a whole rest. The second measure shows a sustained chord with a fermata.

123

125

Alto Sax. Perc. E. Gtr. S. Bass FM Tape Smp. Brs Tape Smp. Str.

127

- Perc.** Shows a complex rhythmic pattern with various note values and rests, typical of a jazz percussion part.
- E. Gtr. (Electric Guitar):** Plays a series of chords, primarily triads and dyads, with some rests.
- FM (Funk Machine):** Plays a series of chords, primarily triads and dyads, with some rests.
- Tape Smp. Str (Tape Sample Strings):** Shows a series of chords, primarily triads and dyads, with some rests.

129

Alto Sax.

Perc.

E. Gtr.

S. Bass

FM

Tape Smp. Brs

Tape Smp. Str

131

133

Alto Sax.

Perc.

E. Gtr.

S. Bass

FM

Tape Smp. Brs

Tape Smp. Str

135

Alto Sax. Perc. E. Gtr. S. Bass FM Tape Smp. Brs Tape Smp. Str.

137

Alto Sax.

Perc.

E. Gtr.

S. Bass

FM

Tape Smp. Brs

Tape Smp. Str

139

- Perc.** Shows a complex rhythmic pattern with various note values and rests, typical of a jazz drum set.
- E. Gtr. (Electric Guitar):** Plays a series of chords, primarily triads, with some single notes.

141

Alto Sax.

Perc.

E. Gtr.

S. Bass

FM

Tape Smp. Brs

Tape Smp. Str

143

Alto Sax. Perc. E. Gtr. S. Bass FM Tape Smp. Brs Tape Smp. Str.

145

Alto Sax. Perc. E. Gtr. S. Bass FM Tape Smp. Brs Tape Smp. Str

147

149

Alto Sax.

Perc.

E. Gtr.

S. Bass

FM

Tape Smp. Brs

Tape Smp. Str

151

153

Alto Sax.

Perc.

E. Gtr.

S. Bass

FM

Tape Smp. Brs

Tape Smp. Str

- Alto Sax.**: Melodic line in treble clef, featuring eighth and sixteenth notes.
- Perc.**: Complex rhythmic pattern in a drum set notation, primarily consisting of sixteenth notes.
- E. Gtr.**: Chordal accompaniment in treble clef, using a variety of chord voicings.
- S. Bass**: Bass line in bass clef, consisting of a few notes.
- FM**: Fiddle part in treble clef, with a melodic line.
- Tape Smp. Brs**: Trombone part in bass clef, with a line of notes.
- Tape Smp. Str**: String part in treble clef, showing a sustained chord.

155

Alto Sax.

Perc.

E. Gtr.

S. Bass

Tape Smp. Brs

Tape Smp. Str

Whitney Houston - I Wanna Dance With Somebody 1

Alto Saxophone

♩ = 118,001060

18

21

25

29

33

37

41

44

47

2

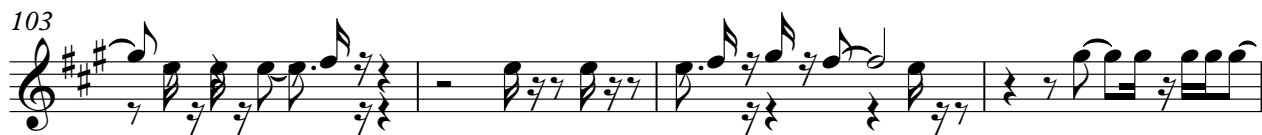

Alto Saxophone

122

125

129

132

135

139

142

146

149

153

Whitney Houston - I Wanna Dance With Somebody 1

Percussion

♩ = 118,001060

2

5

7

9

11

13

15

17

20

23

V.S.

Percussion

26

29

31

34

36

38

40

42

44

46

Percussion

48

50

53

56

59

62

64

67

69

71

V.S.

Percussion

73

75

77

79

81

83

85

87

89

92

94

97

99

101

103

105

107

109

111

113

V.S.

135

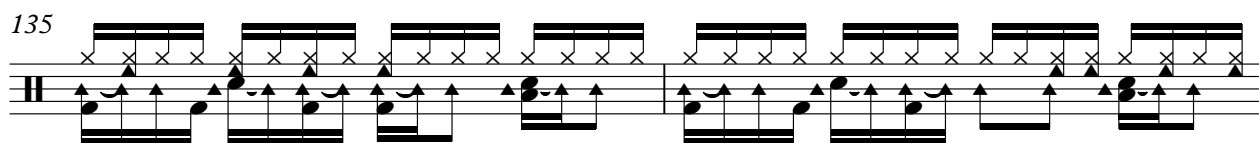

137

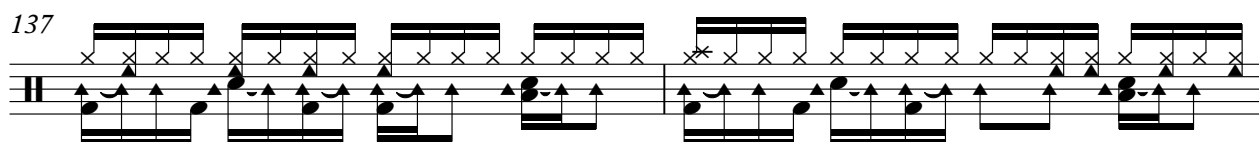

139

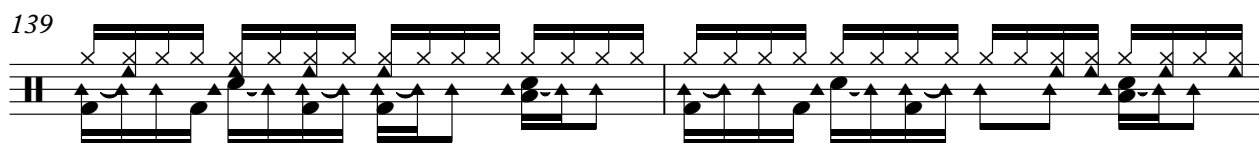

141

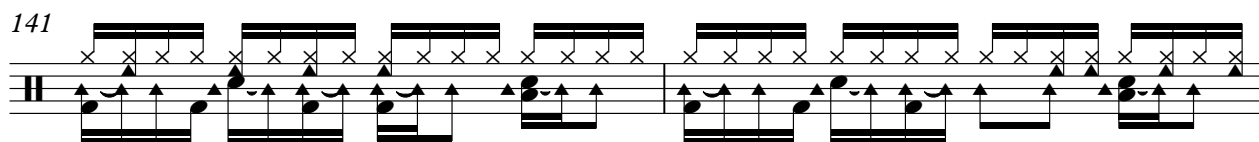

143

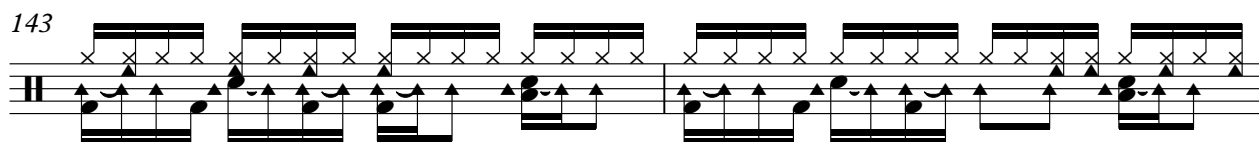

145

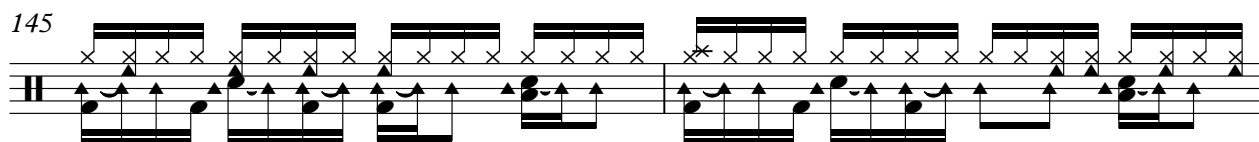

147

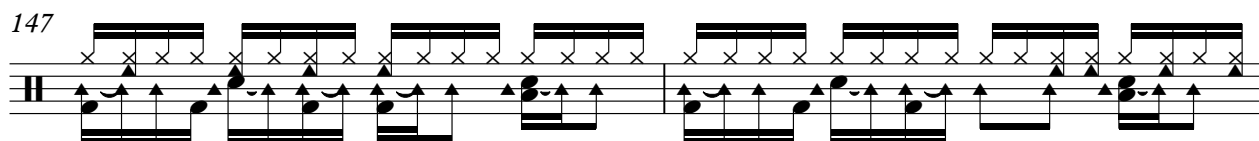

149

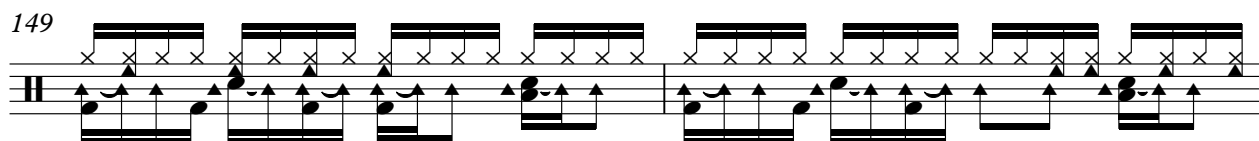

151

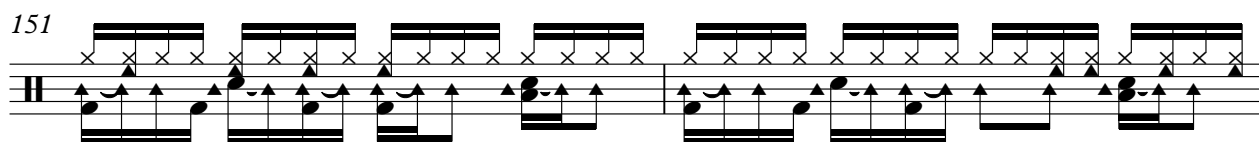

153

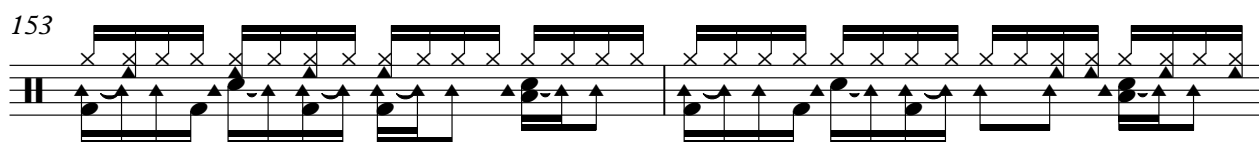

V.S.

8

Percussion

155

Whitney Houston - I Wanna Dance With Somebody 1

Electric Guitar

♩ = 118,001060

8

12

16

20

24

29

34

38

42

46

V.S.

94

100

104

108

112

116

120

124

128

132

Whitney Houston - I Wanna Dance With Somebody 1

Synth Bass

♩ = 118,001060

4

8

12

16

20

23

27

30

35

39

V.S.

80

84

88

92

96

100

104

108

112

116

122

126

130

134

138

142

146

150

153

2

♩ = 118,001060

17

21

25

29

33

40

47

53

57

61

64

70

76

82

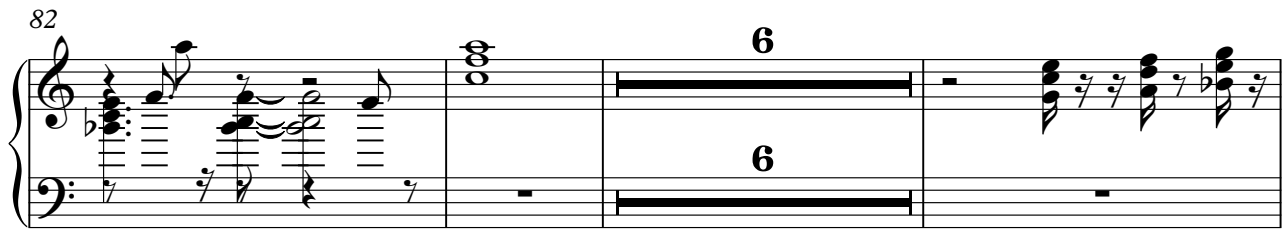

91

94

99

105

110

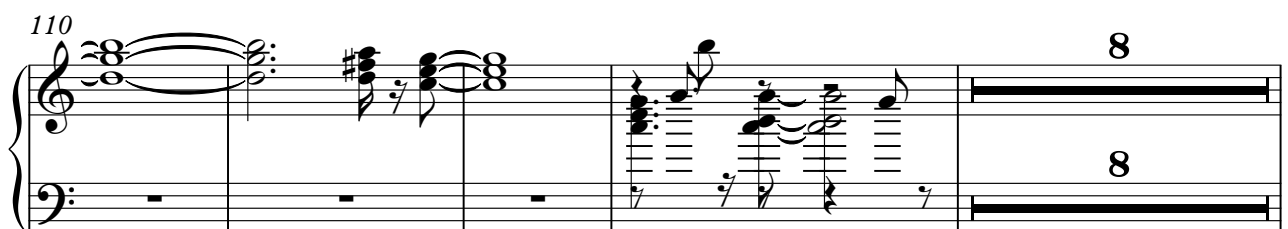

122

129

135

141

147

152

Tape Sampler Keyboard [Brass] Whitney Houston - I Wanna Dance With Somebody 1

♩ = 118,001060

8

8

3

11

14

17

14

14

33

37

41

45

49

66

70

74

78

81

97

101

105

109

113

118

123

128

132

137

141

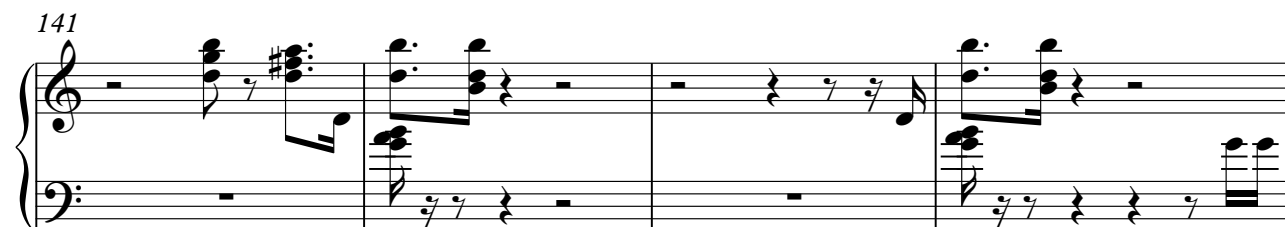

145

Tape Sampler Keyboard [Brass]

149

153

Whitney Houston - I Wanna Dance With Somebody 1
Tape Sampler Keyboard [Strings]

♩ = 118,001060

8

16

15

37

8

46

15

67

8

76

15

98

8

107

8

2

Tape Sampler Keyboard [Strings]

122

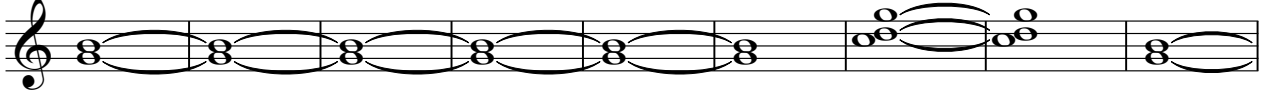

131

140

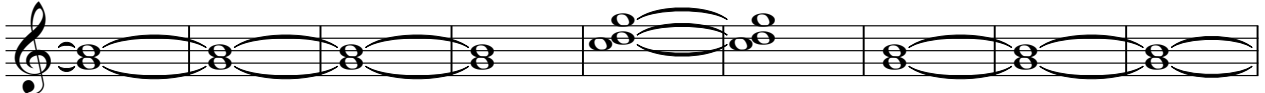

149

