

# The Corrs - Breathless

♩ = 131,000076

Tenor Saxophone

Percussion

Jazz Guitar

Electric Guitar

Electric Guitar

7-string Electric Guitar

Synth Brass

Reverse Cymbals

Tape Sampler Keyboard [Brass]

Synth Strings

Lead 3 (Calliope)

Pad 1 (New Age)

Violin

♩ = 131,000076

5

Ten. Sax.

Perc.

J. Gtr.

E. Gtr.

E. Gtr.

E. Gtr.

Syn. Br.

Tape Smp. Brs

Syn. Str.

Pad 1

Vln.

Guitar Tablature:

T	2	2	7	7	7	2	2	2	2	2	2
A	4	4	0	0	0	4	4	4	4	4	1
B						2	4	4	4	4	4
						?	?	?	?	4	4

8

Ten. Sax.

Perc.

J. Gtr.

E. Gtr.

E. Gtr.

E. Gtr.

Syn. Str.

Lead 3

Pad 1

Vln.

Guitar Tablature:

T	2	2	0	3	0	0	0
A	4	4	1	4	4	4	4
B	4	4	4	2	2	2	2
	4	4	?	?	?	2	2

11

Ten. Sax.

Perc.

J. Gtr.

E. Gtr.

Syn. Str.

Lead 3

14

Ten. Sax.

Perc.

J. Gtr.

E. Gtr.

Syn. Str.

Lead 3

17

Ten. Sax.

Perc.

J. Gtr.

E. Gtr.

Syn. Br.

Syn. Str.

Lead 3

20

Ten. Sax.  
Perc.  
J. Gtr.  
E. Gtr.  
E. Gtr.  
Syn. Str.  
Lead 3  
Pad 1

23

Ten. Sax.  
Perc.  
J. Gtr.  
E. Gtr.  
E. Gtr.  
Rev. Cym.  
Syn. Str.  
Lead 3  
Pad 1

A			0	0	0
B			2	2	0

26

Ten. Sax.

Perc.

J. Gtr.

E. Gtr.

E. Gtr.

Syn. Str.

Lead 3

Pad 1

T  
A 2 2 2 2 0 0 0 0  
B 0 0 0 0 0 2 2 2 ?

29

Ten. Sax.

Perc.

J. Gtr.

E. Gtr.

E. Gtr.

Syn. Str.

Lead 3

Pad 1

T 0 0 2 2 0 0 0 0 0 0 0 2  
A 2 2 0 0 4 4 2 2 2 2 2 0  
B 0 0 0 0 2 2 4 4 0 0 0 0  
? ? 0 0 0 2 2 2 ? ? ? 0

33

Ten. Sax.

Perc.

J. Gtr.

E. Gtr.

E. Gtr.

Syn. Str.

Lead 3

Pad 1

T	2	2	0	0	0	0	0	2	2	0
A	2	2	4	4	4	2	2	2	2	4
B	6	6	2	2	2	0	0	6	6	2
	0	0	2	2	2	?	?	?	0	0
										2

37

Ten. Sax.

Perc.

J. Gtr.

E. Gtr.

E. Gtr.

E. Gtr.

Rev. Cym.

Syn. Str.

Pad 1

Vln.

T	7	7	0	2	2	2	2	2	2
A	4	4	4	4	4	4	4	4	4
B	2	2	2	2	2	2	2	4	4
				?	?		?	4	4

40

Ten. Sax.

Perc.

J. Gtr.

E. Gtr.

E. Gtr.

T	2	2	0	3	0	0
A	1	1		4	4	4
B	4	4	4	2	2	4
	4	4	?	?	?	2

Syn. Str.

Lead 3

Pad 1

Vln.

43

Ten. Sax.

Perc.

J. Gtr.

E. Gtr.

Syn. Str.

Lead 3

46

Ten. Sax.

Perc.

J. Gtr.

E. Gtr.

Syn. Str.

Lead 3

49

Ten. Sax.

Perc.

J. Gtr.

E. Gtr.

Syn. Br.

Syn. Str.

Lead 3

52

Ten. Sax.

Perc.

J. Gtr.

E. Gtr.

E. Gtr.

Syn. Str.

Lead 3

Pad 1

55

Ten. Sax.

Perc.

J. Gtr.

E. Gtr.

E. Gtr.

Syn. Str.

Lead 3

Pad 1

T										0	0	0
A										2	2	2
B										2	2	0

58

Ten. Sax.

Perc.

J. Gtr.

E. Gtr.

E. Gtr.

Syn. Str.

Lead 3

Pad 1

T													0	0	0	0
A	2		2	2		2				2	4	4	4	4	2	2
B	0		0	0		0				0	2	2	2	2	0	?

61

Ten. Sax.  
Perc.  
J. Gtr.  
E. Gtr.  
E. Gtr.  
Syn. Str.  
Lead 3  
Pad 1

65

Ten. Sax.  
Perc.  
J. Gtr.  
E. Gtr.  
E. Gtr.  
Syn. Str.  
Lead 3  
Pad 1

69

Ten. Sax.

Perc.

J. Gtr.

E. Gtr.

E. Gtr.

E. Gtr.

Syn. Br.

Rev. Cym.

Tape Smp. Brs

Syn. Str.

Pad 1

Vln.

73

Ten. Sax.

Perc.

J. Gtr.

E. Gtr.

E. Gtr.

E. Gtr.

Syn. Str.

Pad 1

Vln.

76

Ten. Sax.

Perc.

J. Gtr.

E. Gtr.

E. Gtr.

E. Gtr.

Syn. Str.

Pad 1

Vln.

T	7	7	2 2 2	2	2 2	2	2 0
A			4 4 4	4	4 1	4	1 1
B			2	2	2 4 4 4	4	4 4
			?	?	? ? 4 4	4	4 ?

79

Ten. Sax.

Perc.

J. Gtr.

E. Gtr.

E. Gtr.

E. Gtr.

Syn. Br.

Syn. Str.

Lead 3

Pad 1

Vln.

T	3		
A	4		
B	2		
	?		

82

Ten. Sax.  
Perc.  
J. Gtr.  
E. Gtr.  
E. Gtr.  
Syn. Str.  
Lead 3  
Pad 1

85

Ten. Sax.  
Perc.  
J. Gtr.  
E. Gtr.  
E. Gtr.  
Syn. Str.  
Lead 3  
Pad 1

		0	0	0
		2	2	0

88

Ten. Sax.

Perc.

J. Gtr.

E. Gtr.

E. Gtr.

Syn. Str.

Lead 3

Pad 1

T					0	0	0	0
A	2	2	2	2	2	4	4	4
B	0	0	0	0	0	2	2	2
		0			2			?

91

Ten. Sax.

Perc.

J. Gtr.

E. Gtr.

E. Gtr.

Syn. Str.

Lead 3

Pad 1

T	0	0	2	2	0	0	0	0	0	2
A	2	2	0	0	4	4	2	2	2	0
B	0	0	0	0	2	2	0	0	0	0
	?	?	0	0	2	2	?	?	?	0

95

Ten. Sax.

Perc.

J. Gtr.

E. Gtr.

E. Gtr.

Rev. Cym.

Syn. Str.

Lead 3

Pad 1

99

Ten. Sax.

Perc.

J. Gtr.

E. Gtr.

E. Gtr.

Rev. Cym.

Syn. Str.

Lead 3

Pad 1

103

Ten. Sax.

Perc.

J. Gtr.

E. Gtr.

E. Gtr.

Syn. Str.

Lead 3

Pad 1

106

Ten. Sax.

Perc.

J. Gtr.

E. Gtr.

E. Gtr.

Syn. Str.

Lead 3

Pad 1

108

Ten. Sax.

Perc.

J. Gtr.

E. Gtr.

E. Gtr.

T	0	0	2	2	
A	2	2	6	6	0
B	0	0	0	0	0
	?	?	0	0	

Rev. Cym.

Syn. Str.

Lead 3

Pad 1

The Corrs - Breathless

Tenor Saxophone

♩ = 131,000076

4

8

12

15

18

22

25

29

33

37

V.S.

41

44

47

50

54

57

61

65

69

74

77

80

84

87

91

95

99

103

107

# The Corrs - Breathless

## Percussion

♩ = 131,000076

5

9

13

17

21

25

29

33

37

V.S.

Percussion

Percussion

81

85

89

93

97

101

105

108

♩ = 131,000076

6

9

12

15

18

21

24

27

30

V.S.

33

36

39

42

45

48

51

54

57

60

63

66

71

74

77

80

83

86

89

92

V.S.

95

98

101

104

107

# The Corrs - Breathless

Electric Guitar

♩ = 131,000076

4

8

9

20

15

38

42

9

54

15

72

76

80

2

27

The Corrs - Breathless

Electric Guitar

♩ = 131,000076

4

7

9

11

13

15

17

19

22

24

V.S.

50

52

55

57

59

62

65

67

2

94

97

100

103

106

108

# The Corrs - Breathless

7-string Electric Guitar

♩ = 131,000076

**4**

E		2	2	7	7	7	7	2	2	2	2	2	2	0
B				0	0	0	0	2	2	2	1	1	1	1
A	█	4	4			4	4	4	4	4	4	4	4	4
D														
G								2	2	2	4	4	4	4
F														

9 ? ? ? ? ? ?

**14**

T	3	0	0	0	0	0	0	0	0	0	0	0	0	2
A	4	4	4	4	4	█	█	█	█	█	█	█	█	2
B	2	2	2	2	2									0

27 ? ?

T	2	2	0	0	0	0	0	2	2	2	0	0	0	0	0	2
A	2	2	4	4	4	2	2	2	2	2	4	4	4	2	2	2
B	0	0	2	2	2	0	0	0	0	0	2	2	2	0	0	0

33 . ? ? ? ? 0 0 0 2 2 ? ? ?

T	2	2	0	0	0	0	2	2	2	2	0	7	7	7	2	2
A	2	2	4	4	4	2	2	2	2	2	4	4	4	4	4	4
B	0	0	2	2	2	0	0	0	0	0	2					2

39 . ? ? ? ? 0 0 0 2 2 ? ? ?

**14**

T	2	2	1	1	2	0	0	0	0	0	0	0	0	0	0	0
A	4	4	4	4	4	4	4	4	4	4	4	4	4	4	4	4
B	2	2	4	4	4	4	2	2	2	2	2	2	2	2	2	2

57 ? ? ? 4 4 4 4 4 4 4 4 2 2

T	0	0	0	2	2	2	0	0	0	0	0	0	0	2	2	0
A				2	2	2	4	4	4	2	2	2	2	2	2	4
B	2	2	0	0	0	0	0	0	2	2	0	0	0	0	0	2

63 . ? ? ? ? . ? ? ?

T	0	0	0	0	0	2	2	2	0	0	0	0	0	2	2	0
A	4	4	4	2	2	2	2	2	4	4	4	2	2	2	2	4
B	2	2	0	0	0	0	0	0	2	2	0	0	0	0	0	2

69 ? ? ? 0 0 0 2 2 2 2 2 0 0 0 2

**2**

T		2	2	7	7	7	7	2	2	2	2	2	2	0
A	█	4	4					4	4	4	4	4	4	1
B								2	2	2	4	4	4	4

75 ? ? ? ? 4 4 4 4

T	3	3	2	2	2	2	2	2	2	2	2	2	2	2
A	4	4	4	4	4	4	4	4	4	4	4	4	4	4
B	2	2	2	2	2	2	2	2	2	2	2	2	2	2

78 ? ? ? ? ? ? ? ?

**7**

T	2	2	0	3	█	█	█	█	█	█	█	█	█	█
A	1	1	1	4	█	█	█	█	█	█	█	█	█	█
B	4	4	4	2	█	█	█	█	█	█	█	█	█	█

84 . ? ?

T	0	0	0				0	0	0	0	0	0	0	0	0	2	2	0
A			2	2	2	2	2	2	4	4	4	2	2	2	2	2	2	4
B	2	2	0	0	0	0	0	0	2	2	2	0	0	0	0	0	0	2
									.			.			.			.
									.			.			.			.
									.			.			.			.
									.			.			.			.

T	0	0	0	0	0	0	2	2	2	0	0	0	0	0	0	2	2	2	0
A	4	4	4	2	2	2	2	2	2	4	4	4	2	2	2	2	2	2	2
B	2	2		0	0	0	0	0	0	2	2	2	0	0	0	0	0	0	0
	2	2								.			.			.			.
										.			.			.			.
										.			.			.			.
										.			.			.			.

T				0	0	0	0	0	0	2	2	2	0	0	0	0			
A	2	2	2	4	4	4	2	2	2	2	2	2	4	4	4	2			
B	0	0	0	2	2	2	0	0	0	0	0	0	2	2	2	0			
	0	0	0	2	2	2				.			.			.			.
										.			.			.			.
										.			.			.			.
										.			.			.			.

T	0	0		0	0	0	0	0	0	2	2	2							
A	2	2	2	4	4	4	2	2	2	2	2	2	2						
B	0	0	0	2	2	2	0	0	0	0	0	0	0						
										.			.			.			.
										.			.			.			.
										.			.			.			.
										.			.			.			.

♩ = 131,000076

Reverse Cymbals

The Corrs - Breathless

♩ = 131,000076

23 11

37

31

72

26

100

9

Tape Sampler Keyboard [Brass] The Corrs - Breathless

♩ = 131,000076

6 **63**

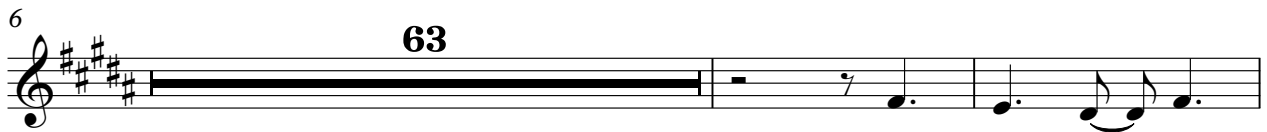

71 **39**

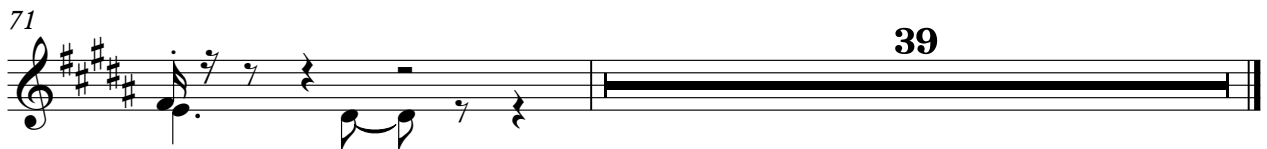

The Corrs - Breathless

Synth Strings

♩ = 131,000076

V.S.

Synth Strings

106

# The Corrs - Breathless

## Lead 3 (Calliope)

♩ = 131,000076

8

13

18

22

27

31

34

4

## Lead 3 (Calliope)

Lead 3 (Calliope)

95

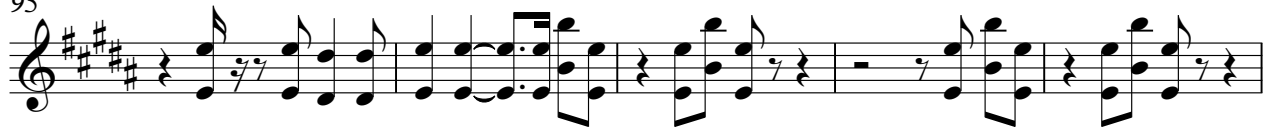

100

103

107

Pad 1 (New Age)

The Corrs - Breathless

♩ = 131,000076

4

9

22

29

34

39

52

59

64

Violin

The Corrs - Breathless

♩ = 131,000076

4

9

26

38

42

28

73

77

31