

# Whitney Houston - I Will Always Love You 4

♩ = 80,000000

Flute

Kora

Violoncello

♩ = 80,000000

Fl.

Kora

Vc.

Fl.

Perc.

Kora

E. Bass

Rev. Cym.

FM

Vc.

10

Fl. Perc. E. Bass FM Vc.

13

Fl. Perc. E. Bass FM Syn. Str. Vc.

16

Fl. Perc. Kora E. Bass FM Syn. Str. Vc.

18

Fl. Perc. Kora E. Bass FM Syn. Str. Vc.

21

Fl.  
Perc.  
E. Bass  
FM  
Syn. Str.

24

Fl.  
Alto Sax.  
Perc.  
E. Bass  
FM  
Syn. Str.  
Vc.

27

Alto Sax.

Perc.

E. Bass

FM

Syn. Str.

Vc.

30

Alto Sax.

Perc.

E. Bass

FM

Syn. Str.

Vc.

32

Fl.

Alto Sax.

Perc.

E. Bass

FM

Syn. Str.

Vc.

35

Fl.

Perc.

E. Bass

FM

Syn. Str.

Vc.

37

Fl.

Perc.

E. Bass

FM

Syn. Str.

Vc.

39

Fl.

Perc.

E. Bass

FM

Syn. Str.

Vc.

42

Fl.

Perc.

E. Gtr.

E. Bass

FM

Syn. Str.

Vc.

45

Fl.

Perc.

E. Gtr.

E. Bass

FM

Syn. Str.

Vc.

47

Fl.

Perc.

E. Gtr.

E. Bass

FM

Syn. Str.

Vc.

49

Fl.

Alto Sax.

Perc.

E. Gtr.

E. Bass

FM

Syn. Str.

Vc.

3

51 11

Fl.

Alto Sax.

Perc.

E. Gtr.

E. Bass

FM

Syn. Str.

Vc.

53

Fl.  
Alto Sax.  
Perc.  
E. Gtr.  
E. Bass  
FM  
Syn. Str.  
Vc.

55

Fl.  
E. Bass  
FM  
Syn. Str.  
Vc.

57

Fl. E. Bass FM Vc.

59

Fl. E. Bass FM Vc.

61

Fl. E. Bass FM Vc.

# Whitney Houston - I Will Always Love You 4

Flute

♩ = 80,000000

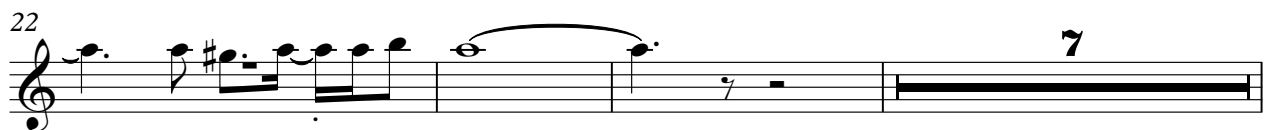

32

35

38

41

45

49

52

55

58

60

62

Flute

3

Alto Saxophone

Whitney Houston - I Will Always Love You 4

♩ = 80,000000

23

27

30

33

16

52

10

# Whitney Houston - I Will Always Love You 4

## Percussion

♩ = 80,000000  
**6**

11

15

19

23

27

31

35

38

2

Percussion

42

46

50

53

♩ = 80,000000

**41**

45

49

52

**10**

♩ = 80,000000

5

16

18

# Whitney Houston - I Will Always Love You 4

5-string Electric Bass

♩ = 80,000000

7

7

13

18

23

28

32

37

42

47

52

V.S.

2

5-string Electric Bass

57

Reverse Cymbals

Whitney Houston - I Will Always Love You 4

♩ = 80,000000

**6** **56**

♩ = 80,000000

6

6

9

13

2

2

17

4

4

47

51

55

58

60

# Whitney Houston - I Will Always Love You 4

## Synth Strings

♩ = 80,000000

**12**

17

22

27

33

39

45

50

54

∞

Violoncello

Whitney Houston - I Will Always Love You 4

♩ = 80,000000

8

16

27

31

38

43

48

52

2

Violoncello

57

60
