

Whitney Houston - iwillal

♩ = 67,000031

Flute

AltoSax

AltoSax

Percussion

Glockenspiel

NylonGuitar

FingeringBass

ReverseCymbal

RhodesPiano

SlowStrings

Fantasia

♩ = 67,000031

String Ensemble1

♩ = 67,000031

Flute

Glockenspiel

NylonGuitar

ReverseCymbal

RhodesPiano

SlowStrings

9

Flute

Percussion

Glockenspiel

Fingere dBass

Reverse Cymbal

Rhodes Piano

Slow Strings

String Ensemble 1

12

Flute

Percussion

Glockenspiel

Nylon Guitar

Fingere dBass

Reverse Cymbal

Rhodes Piano

String Ensemble 1

16

Flute

Percussion

Glockenspiel

NylonGuitar

FingeredBass

RhodesPiano

SlowStrings

19

Flute

Percussion

NylonGuitar

FingeredBass

RhodesPiano

SlowStrings

22

Flute

Percussion

NylonGuitar

FingeredBass

RhodesPiano

SlowStrings

25

Flute

AltoSax

AltoSax

Percussion

Glockenspiel

NylonGuitar

FingeredBass

RhodesPiano

SlowStrings

34

Flute

AltoSax

Percussion

NylonGuitar

FingeredBass

RhodesPiano

SlowStrings

String Ensemble 1

37

Flute

Percussion

Glockenspiel

NylonGuitar

FingeredBass

RhodesPiano

SlowStrings

Fantasia

40  $\text{♩} = 65,000000,000000000000000000$   $\text{♩} = 67,000031$  7

Flute  
Percussion  
NylonGuitar  
Fingere dBass  
RhodesPiano  
SlowStrings

44

Flute  
Percussion  
NylonGuitar  
Fingere dBass  
RhodesPiano  
SlowStrings

53

Flute

AltoSax

AltoSax

Percussion

NylonGuitar

FingeredBass

RhodesPiano

SlowStrings

Fantasia

String Ensemble 1

♩ = 62,000000 57,000000 67,000031

56

Flute

Percussion

FingeredBass

RhodesPiano

SlowStrings

59  $\text{♩} = 61,000034$   $\text{♩} = 52,000008$

Flute

Percussion

Glockenspiel

Fingere dBass

Rhodes Piano

Slow Strings

62  $\text{♩} = 67,000031$

Flute

Percussion

Fingere dBass

Rhodes Piano

Slow Strings

Whitney Houston - iwillal

Flute

♩ = 67,000031

6 ♩ = 67,000031

11

15

18

21

24

Flute

33

37

40

$\text{♩} = 65,000034$     $\text{♩} = 60,000000$     $\text{♩} = 67,000031$

44

47

50

53

$\text{♩} = 62,000000$     $\text{♩} = 65,000000$     $\text{♩} = 67,000031$

56

60

$\text{♩} = 61,000034$     $\text{♩} = 52,000008$     $\text{♩} = 67,000031$

65

AltoSax

Whitney Houston - iwillal

♩ = 67,000031      ♩ = 67,000031

7      17

27

30

32

♩ = 65,060000034      ♩ = 60,000000

2      8

♩ = 62,00000000031      ♩ = 61,00062400008 = 67,000031

5      2      3

65

# Whitney Houston - iwillal

AltoSax

♩ = 67,000031      ♩ = 67,000031

7      17

27

30

33

♩ = 65,000000      ♩ = 67,000031

7      2      8

51

♩ = 62,000000      ♩ = 41,000

55

♩ = 67,000031      ♩ = 61,000034      ♩ = 52,000008      ♩ = 67,000031

5      2      3

65

# Whitney Houston - iwillal

## Percussion

♩ = 67,000031

5

♩ = 67,000031

11

15

19

23

27

31

35

39

♩ = 65,000069 69,61000034

43

♩ = 67,000031

V.S.

2

Percussion

47

50

53

$\text{♩} = 62,000031$

59

$\text{♩} = 61,000034$   $\text{♩} = 52,000008$   $\text{♩} = 67,000031$

65

# Whitney Houston - iwillal

## Glockenspiel

♩ = 67,000031

2

5

8

♩ = 67,000031

3

14

18

21

24

2

29

32

2

36

40

♩ = 65,0000000000034 = 60,000000 ♩ = 67,000031

44

47

49

52

54

♩ = 62,0000000000031 ♩ = 45,0000000000031

♩ = 61,0000000000008 = 67,000031

65

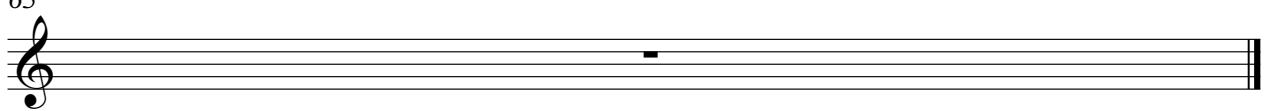

Whitney Houston - iwillal

FingereBass

♩ = 67,000031

♩ = 67,000031

13

18

23

28

32

37

♩ = 65,000000000

42

♩ = 67,000031

47

51

♩ = 65,000000000 + 45,000000031

V.S.

2

# FingeredBass

♩ = 61,000034 = 52,000008

56

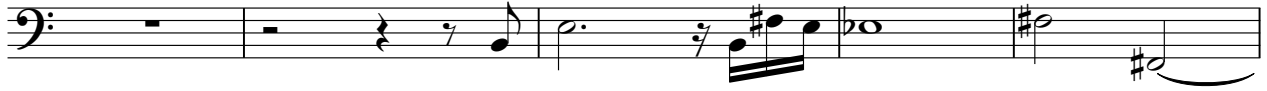

61

♩ = 67,000031

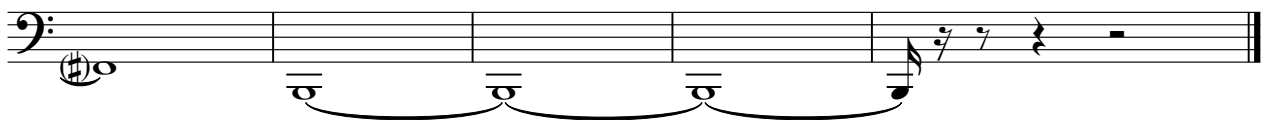

ReverseCymbal

Whitney Houston - iwillal

♩ = 67,000031 **6** ♩ = 67,000031 **2**

12 **29** ♩ = 65,000000 ♩ = 60,000000 **2** ♩ = 60,000000 **11**

54 ♩ = 62,000000 ♩ = 67,000031 **5** ♩ = 61,000034 ♩ = 52,000000 **2** **3**

65

♩ = 67,000031      ♩ = 67,000031

7

7

0

10

14

18

22

26

29

33

36

40

♩ = 65,000000 340,000000 ♩ = 67,000031

44

48

52  $\text{♩} = 62,000610$   $\text{♩} = 57,0000031$

57

59  $\text{♩} = 61,000034$   $\text{♩} = 52,000008$

61  $\text{♩} = 67,000031$

65

# Whitney Houston - iwillal

SlowStrings

2

### SlowStrings

♪ = 61,000034 = 52,000008    ♪ = 67,000031

58

65

Fantasia

Whitney Houston - iwillal

♩ = 67,000031 **7**      ♩ = 67,000031 **29**

♩ = 65,000000 ♩ = 60,000000 ♩ = 62,000000 ♩ = 45,0000

39 **2**      **2**      **11**

55 ♩ = 67,000031 **5**      ♩ = 61,000034 **2**      ♩ = 52,000008 **3**      ♩ = 67,000031

65

String Ensemble1

Whitney Houston - iwillal

♩ = 67,000031      ♩ = 67,000031

7      2

15

14

33

6      2      6

♩ = 65,0000034      ♩ = 67,000031

49

3

54

♩ = 62,0000015      ♩ = 67,000031      ♩ = 61,000034      ♩ = 52,000008

4      2      3

65